Basin ENERGY

EXECUTION OF DEFINITIVE AGREEMENT FOR THE SALE OF THE MARSHALL URANIUM PROJECT

Key Highlights

- Mineral Rights Purchase and Sale Agreement executed, advancing Basin's sale of 100% of the Marshall Uranium Project to Green Canada Corporation Inc ("GCC").
- GCC progressing toward public listing on Canadian Stock Exchange, in conjunction with a reverse takeover of Maackk Capital Corp.
- Basin will receive consideration of up to:
  - C$600,000 payable in cash in four equal annual instalments;
  - C$300,000 payable in shares over three equal annual instalments; and
  - 9.99% of the total issued capital of the newly listed entity.
- Basin retains strong upside optionality, including a 25% project level buyback option and three-year Right of first refusal (ROFR) on any future sale.
- Basin and CanAlaska Uranium Ltd (TSXV: CVV. "CanAlaska") have also granted GCC a 9-month exclusivity for the North Millennium Project.

For personal use only

Basin Energy Limited (ASX:BSN, "Basin" or the "Company") is pleased to announce that it has now executed a Mineral Rights Purchase and Sale Agreement ("MRPSA") with Green Canada Corporation Inc ("GCC"), a 54% owned subsidiary of PTX Metals Inc. (TSXV: PTX) ("PTX") to sell the Marshall Uranium Project ("Marshall"), located in Saskatchewan, Canada. This follows the binding letter of intent, as announced on the 24th November 2025.

The transaction is now conditional primarily on the proposed Reverse Takeover ("RTO") by GCC of Maackk Capital Corp ("MAACKK") and concurrent minimum C$2.5 million financing and admission to the Canadian Securities Exchange ("CSE") or such other stock exchange as may be mutually agreed upon by the parties.

In addition to the Marshall agreement, Basin and CanAlaska have agreed to grant GCC a 9-month exclusivity right to conduct due diligence and, if satisfactory, negotiate the terms of an earn-in option to acquire up to a 51% interest in the North Millennium joint venture project of CanAlaska and BSN.

Managing Director, Pete Moorhouse commented:

"The execution of the definitive agreement marks a key milestone in unlocking value from the Marshall Uranium Project, while maintaining meaningful upside exposure for Basin shareholders.

With GCC progressing toward its public listing and associated financing, we are pleased to see a clear pathway toward funded exploration and drill testing at Marshall in the near term. Importantly, Basin retains leverage and upside through our equity interest, buyback option and right of first refusal, ensuring continued alignment with the project's success."

For personal use only

Terms of the Deal

In consideration, GCC has agreed to the following payments to Basin:

- C$600,000 payable in cash in four equal annual instalments, with the first payment due on closing of the transaction;
- C$300,000 payable in shares, issuable in three equal annual instalments based on the 5-day Volume-Weighted Average Price on the business day immediately preceding the date of issuance; and
- 9.99% of the total issued and outstanding resulting issuer shares on a non-diluted basis after giving effect to the concurrent financing at the time of closing of the proposed RTO, subject to 12-month escrow.

Basin will receive an additional 400,000 shares in the resulting issuer upon closing of the RTO in return for granting the 9-month exclusivity right in the North Millennium joint venture.

Basin will have a right of first refusal on any sale of the Marshall Project by GCC for a period of three years following the closing date of the transaction. In addition, Basin will retain a repurchase right to acquire from GCC a 25% interest in the Marshall Project for C$1,000,000 for a period commencing on the closing date and ending on the earlier of: the date that is five years from the closing date or the date on which GCC has incurred total exploration expenditures of C$10,000,000 on the Marshall Project.

Pursuant to the terms of the MRPSA, GCC is required to fund exploration expenditures for an initial work program on the Marshall Project to be carried out within twenty-four months from the closing. The Initial Work Program will have a budget in an amount that is the greater of C$1,500,000, and the minimum amount required to maintain the mineral claims comprising the Marshall Project in good standing under applicable governmental regulations.

Basin will also have the right to nominate one director to the board of the resulting issuer.

GCC will retain the right to withdraw from the transaction at any time after the closing of the transaction, in which case the project will return to Basin and no further payments will be required.

The Company has considered the application of ASX Listing Rule 11.4(a) and considers it does not apply.

About Green Canada Corporation

GCC is a 54% owned subsidiary of PTX Metals Inc. (TSXV: PTX) and a uranium exploration company with a portfolio of projects located in Thelon Basin, Nunavut, the Athabasca Basin, Saskatchewan and Quebec. Concurrent to the LOI to acquire Basin's Marshall project, GCC announced that it has entered into a binding letter of intent with MAACKK pursuant to which GCC and MAACKK intend to complete a transaction that would result in a reverse take-over of MAACKK by the shareholders of GCC (the "Proposed RTO"). Closing of the Proposed RTO will be subject to, among other things, requisite regulatory approval for the listing of the resulting issuer of the Proposed RTO (the "Resulting Issuer") on the Canadian Securities Exchange or such other stock exchange as may be mutually agreed upon

by the parties, along with completion of concurrent financing and execution of the definitive agreements in respect of the acquisition of the Marshall project.

Upon completion of the Proposed RTO, the current directors and officers of MAACKK will resign and it is anticipated that the board of directors of the Resulting Issuer will be reconstituted to consist of Richard J. Mazur, Greg Ferron, Olivier Crottaz and a representative from the Basin.

About the Marshall and North Millennium Projects[1,2,3]

The Marshall project is 100% owned by Basin, and the North Millennium Project is under joint venture agreement on a 40:60 basis with CanAlaska.

The Marshall and North Millennium projects are located less than 11 km from Cameco Corporation's Millennium deposit (**104.8Mlb at 3.8% U_3O_8**) and around 40 km from the prolific McArthur River uranium mine, one of the world's highest-grade uranium operations, refer to Figure 1. Both projects are deemed prospective for unconformity style uranium exploration.

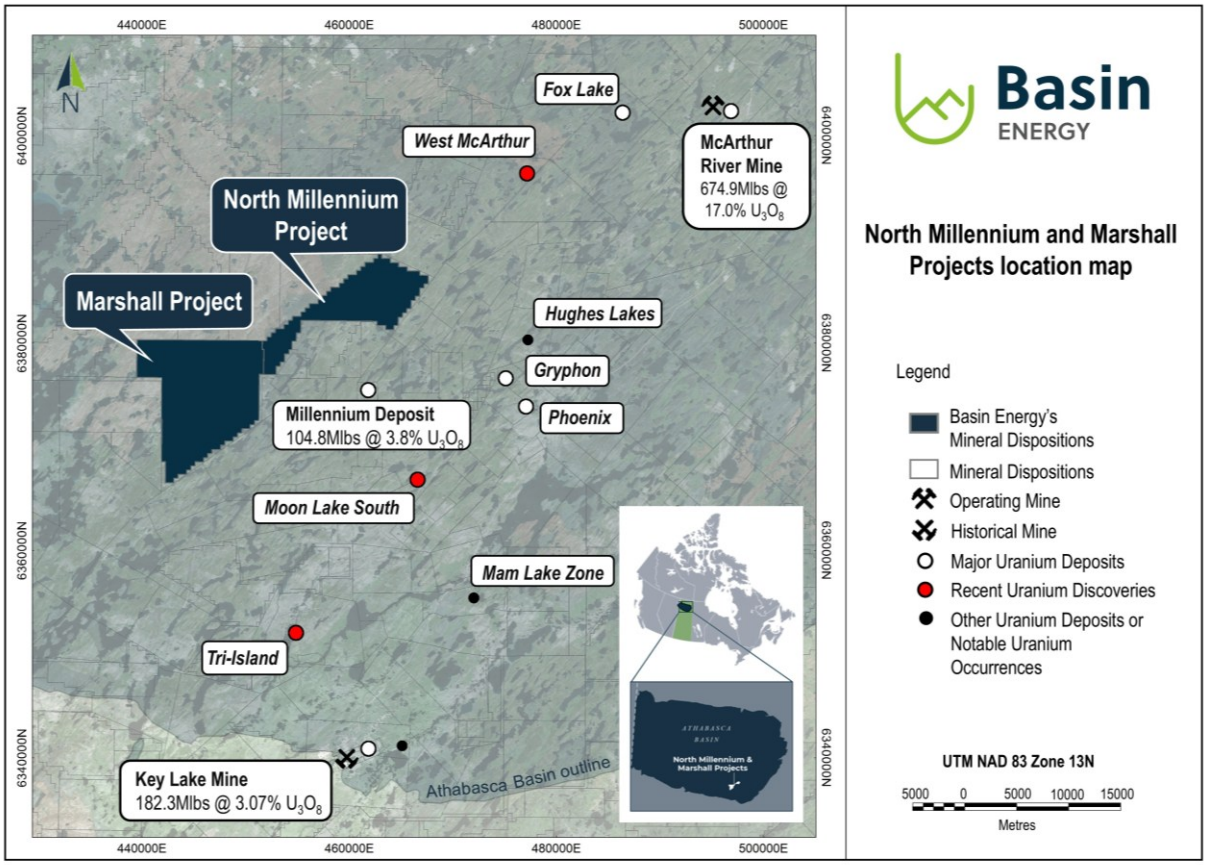

Figure 1[4]: *Location of Marshall and North Millennium uranium projects*

[1] *Refer ASX Announcement Basin Energy (ASX:BSN), 28th September 2023, "Priority Targets Identified at Marshall Uranium Project"*
[2] *Refer ASX Announcement Basin Energy (ASX:BSN), 15th September 2023, "Unconformity Uranium Targets Identified at North Millenium"*
[3] *Refer ASX Announcement Basin Energy (ASX:BSN), 02nd July 2024, "Unconformity Uranium Drill Targets identified from 2024 Geophysical Data"*
[4] *Refer ASX Prospectus dated 22/08/2022 for quoted mineralisation, resources figures and background information*

For personal use only

In 2024, ground electromagnetics ("EM") at Marshall identified three main targets which confirms the geological and exploration model. Of note is Target 1, refer to Figure 2, where modelled EM plates below the unconformity align with a sandstone Z - Tipper Axis Electromagnetic ("ZTEM") anomaly, which is interpreted to be alteration within sandstone. The identification of these targets is encouraging and consistent with regional trends in the southeastern Athabasca and provides increased confidence in drill hole targeting.

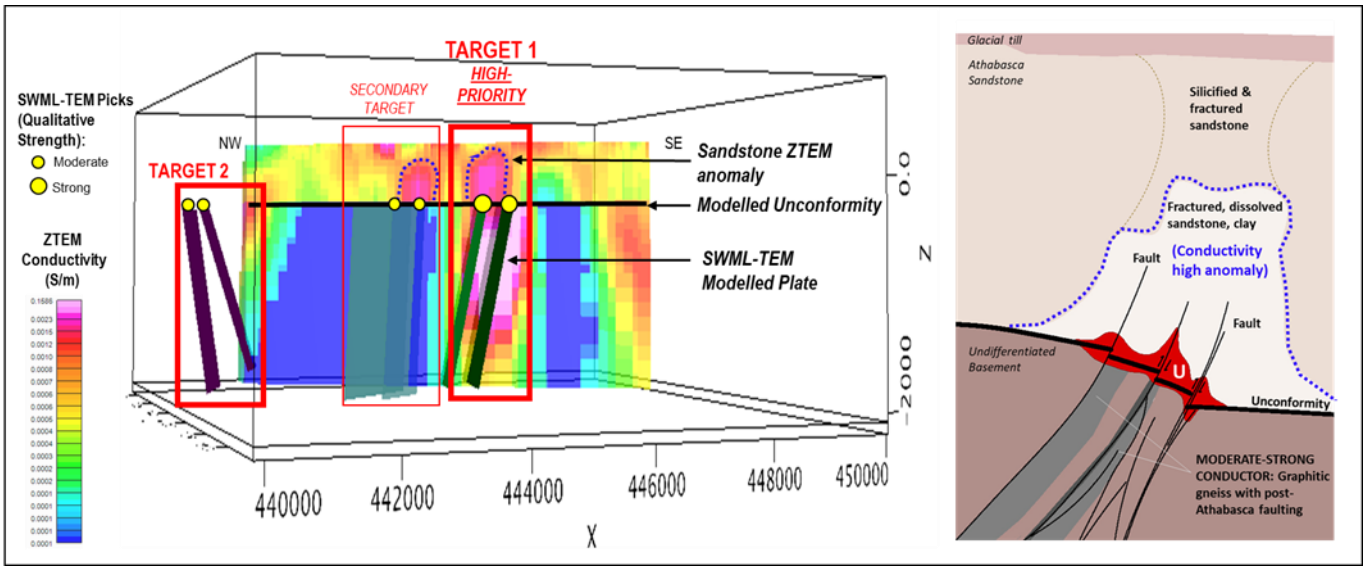

Figure 2[5]: *Left: NW-SE Cross-Section of Modelled SWML-TEM Plates Against the Reprocessed Historical ZTEM with drill target priorities. Right: schematic cross-section of Athabasca unconformity-related uranium mineralisation model.*

This announcement has been approved for release by the Board of Basin Energy.

The Company has considered the application of ASX Listing Rule 11.4(a) and considers it does not apply.

Enquiries

Pete Moorhouse
Managing Director
pete.m@basinenergy.com.au
+61 7 3667 7449

Chloe Hayes
Investor & Media Relations
chloe@janemorganmanagement.com.au
+61 458 619 317

5 Refer ASX Announcement Basin Energy (ASX:BSN), 28th September 2023, "Priority Targets Identified at Marshall Uranium Project"

For personal use only

For personal use only

Company Overview

About Basin Energy

Basin Energy (ASX: **BSN**) is a green energy metals exploration and development company with an interest in three highly prospective uranium projects positioned in the southeast corner and margins of the world-renowned Athabasca Basin in Canada, and 100% ownership in significant portfolios of uranium-green energy metals exploration assets located in Scandinavia and uranium-REE assets west of Mount Isa in Queensland, Australia.

Directors & Management

Pete Moorhouse	**Managing Director**
Blake Steele	**Non-executive Chairman**
Cory Belyk	**Non-executive Director**
Matthew O'Kane	**Non-executive Director**
Ben Donovan	**Company Secretary**
Odile Maufrais	**Exploration Manager**

Basin Energy
ACN 655 515 110

Shares on Issue
191,309,005

ASX Code
BSN

Investment Highlights

QUEENSLAND (39*)
District scale exploration for REE and Uranium

SWEDEN (6*)
FINLAND (1*)
Green Energy Metals
Projects within historical uranium & base metal districts

CANADA (7*)
ATHABASCA BASIN
3 Uranium Projects in the worlds premier uranium district

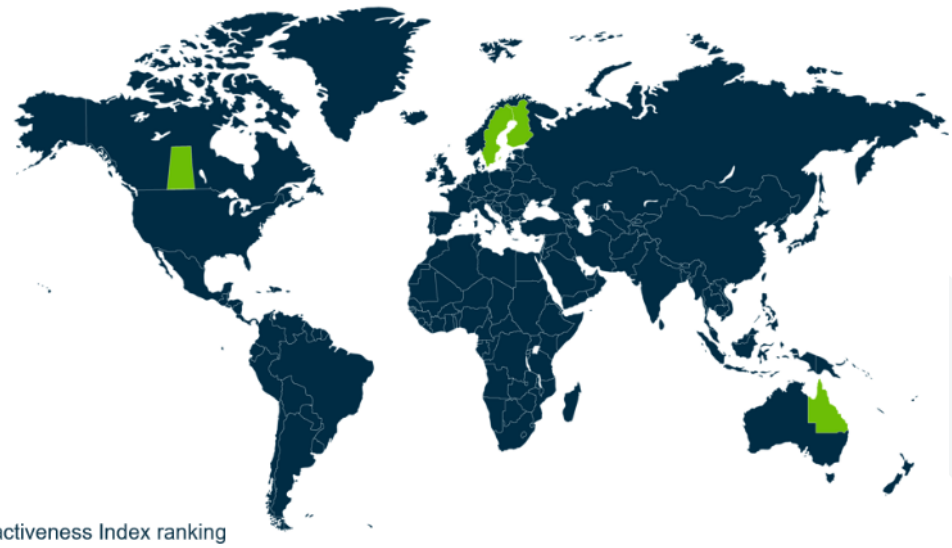

*2024 Fraser Institute Investment Attractiveness Index ranking

Appendix 1

Competent Persons Statement, Resource Figure Notes and Forward-Looking Statement

The information that has been extracted from prior announcements referred to in this release, are available to view on https://basinenergy.com.au/. The Company confirms that it is not aware of any new information or data that materially affects the information included in the original market announcement and, in the case of exploration results, that all material assumptions and technical parameters underpinning the estimates in the relevant market announcement continue to apply and have not materially changed. The Company confirms that the form and context in which the Competent Person's findings are presented have not been materially modified from the original market announcement.

The information in this announcement that relates to previous exploration results was first reported by the Company in accordance with ASX listing rule 5.7 in the following Company ASX market releases:

- *ASX Announcement Basin Energy (ASX:BSN), 24th November 2025, "Binding agreement executed for the sale of the Marshall Uranium Project"*
- *ASX Announcement Basin Energy (ASX:BSN), 28th September 2023, "Priority Targets Identified at Marshall Uranium Project"*
- *ASX Announcement Basin Energy (ASX:BSN), 15th September 2023, "Unconformity Uranium Targets Identified at North Millennium"*
- *ASX Announcement Basin Energy (ASX:BSN), 02nd July 2024, "Unconformity Uranium Drill Targets identified from 2024 Geophysical Data"*
- *ASX Prospectus dated 22/08/2022 for quoted mineralisation, resources figures and background information*

The information included within this release is a fair representation of available information compiled by Odile Maufrais, M.Sc., a competent person who is a Member of the Australian Institute of Mining and Metallurgy. Odile Maufrais is employed by Basin Energy Ltd as Exploration Manager. Odile Maufrais has sufficient experience that is relevant to the style of mineralisation and type of deposits under consideration and to the activity being undertaken to qualify as a Competent Person as defined in the 2012 edition of the Australasian Code of Reporting of Exploration Results, Mineral Resources and Ore Reserves. Odile Maufrais consents to the inclusion in this presentation of the matters based on her work in the form and context in which it appears.

For personal use only