Basin ENERGY

Drilling Contractors Engaged and Access Agreement Executed for Sybella-Barkly Uranium and Rare Earth Targets

Key Highlights

- Drilling contractors engaged to commence maiden drilling on the Sybella-Barkly project.
- ~3,000 metres of drilling over 80 drill holes are proposed targeting uranium and rare earth elements.
- Initial drilling will target district-scale sediment-hosted ionic clay rare earth potential. Soil sampling has confirmed widespread anomalism, including **>600 ppm TREO**[1]**,** correlating with a laterally extensive flat lying AEM anomaly[1] interpreted to be a **granite derived clay unit.**
    - Program supported by $150,000 Queensland Government funding.
    - Drilling will consist of approximately 45 holes for up to 1,600 metres.
- Weather permitting, second phase drilling will target paleochannel roll front uranium systems defined by AEM survey[1], directly along trend from the uranium-rich Sybella granite.
    - Drilling will consist of approximately 35 holes for 1,400 metres.
- Land access agreements have been secured for Barkly Station with Ardmore Station agreement underway.
- Drill site preparations are complete and equipment staging in Mount Isa is underway, with drilling expected to commence within a week.

For personal use only

Basin Energy Limited (**ASX:BSN**, "**Basin**" or the "**Company**") is pleased to announce strong progress has been made towards maiden drilling at its district-scale Sybella-Barkly project, where the Company is preparing to test high-impact rare earth and uranium targets.

Managing Director, Pete Moorhouse commented:

"We are pleased to be working with the team at United Drilling Services on our maiden program targeting these district-scale rare earth and uranium opportunities at our recently acquired Sybella Barkly project. Our first drill campaign will target shallow clay and sediment hosted rare earth elements. We then intend to move on to fence line drilling designed to assess the paleochannel architecture critical in unpicking the concept for shallow roll front uranium potential. This will be the first pass drilling ever completed on two exciting district scale concepts.

We are also commencing preparation works for a reverse circulation drilling program targeting hard rock REE potential, analogous to the Red Metal Sybella discovery, however this drilling will not commence until Q2 2026

On behalf of the Board, I would like to thank all those involved in pulling this program together in a professional manner under tight time constraints."

[1] Refer Basin Energy ASX release dated 27th August 2025, Basin Energy to Acquire Extensive Queensland Uranium and Rare Earth Portfolio

For personal use only

Overview

The Company has secured drilling services from United Drilling Services to complete approximately 3,000 metres of drilling over 80 drill holes, refer figure 1. Additionally, Basin is pleased to advise that it has executed a Conduct and Compensation Agreement ("CCA") with the Australian Cattle and Beef Company covering exploration for a 12-month period at Barkly Station. An additional agreement covering Ardmore Station is being prepared.

Preliminary field works have now commenced with all drill sites visited and pegged. Drilling will occur on existing station tracks and access roads, which are extensive and provide excellent first pass coverage of the targets without the need for significant disturbance.

Furthermore, equipment staging has commenced in Mount Isa in preparation for field mobilisation anticipated to occur within a week.

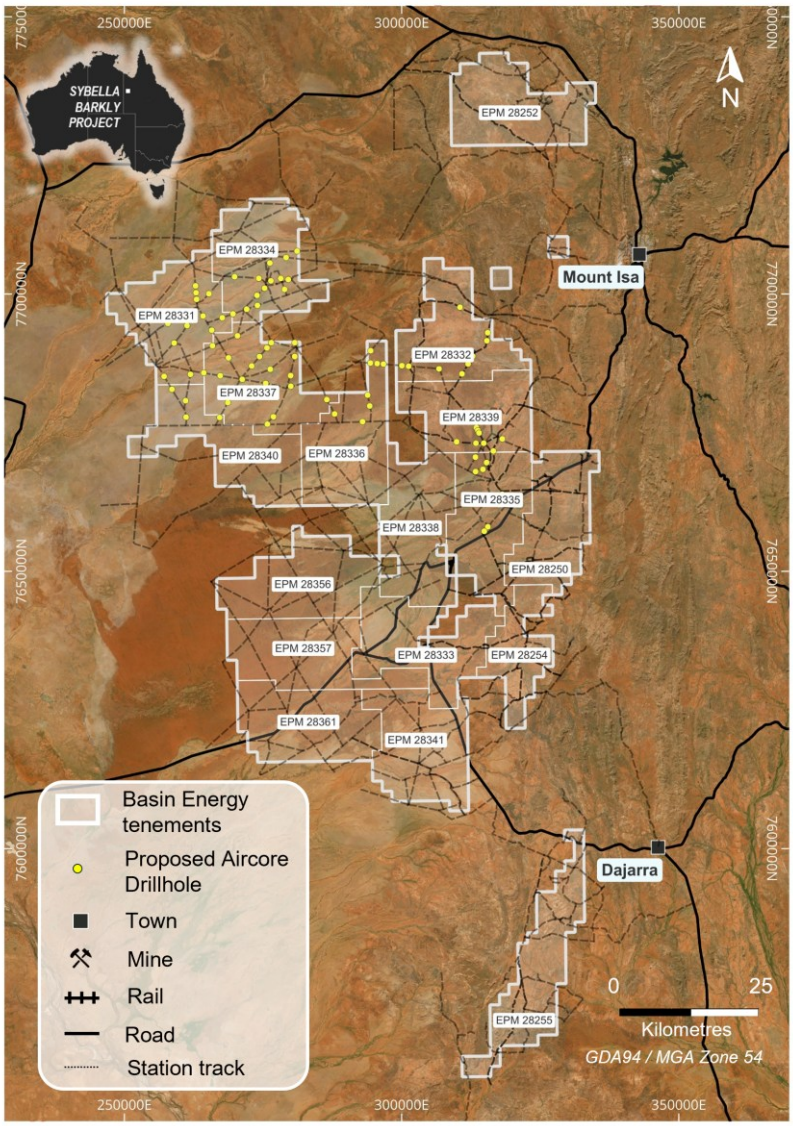

Figure 1 – Proposed drillhole locations

For personal use only

Sediment Hosted Potential[2]

All upcoming drilling will target sediment hosted targets for uranium and REEs. The projects cover an extensive portion of the Sybella Batholith, deemed prospective for granite-hosted REE, as well as a significant landholding west of the Sybella, known as the Barkly Tablelands. The Barkly Tablelands are regarded as prospective for sediment-hosted mineralisation, refer figure 2, and were surveyed with airborne electromagnetics ("AEM") by Summit Resources in February 2007 prior to its acquisition by Paladin Energy. Whilst numerous targets were identified, no drilling was completed at the time. Current drainage patterns data indicate that the sediments forming the Barkly Tablelands are sourced from the Sybella Batholith. While historical drilling in the region has focused on deeper base metal targets, phosphate potential and agricultural water bores, no drilling has targeted the uranium and rare earth potential.

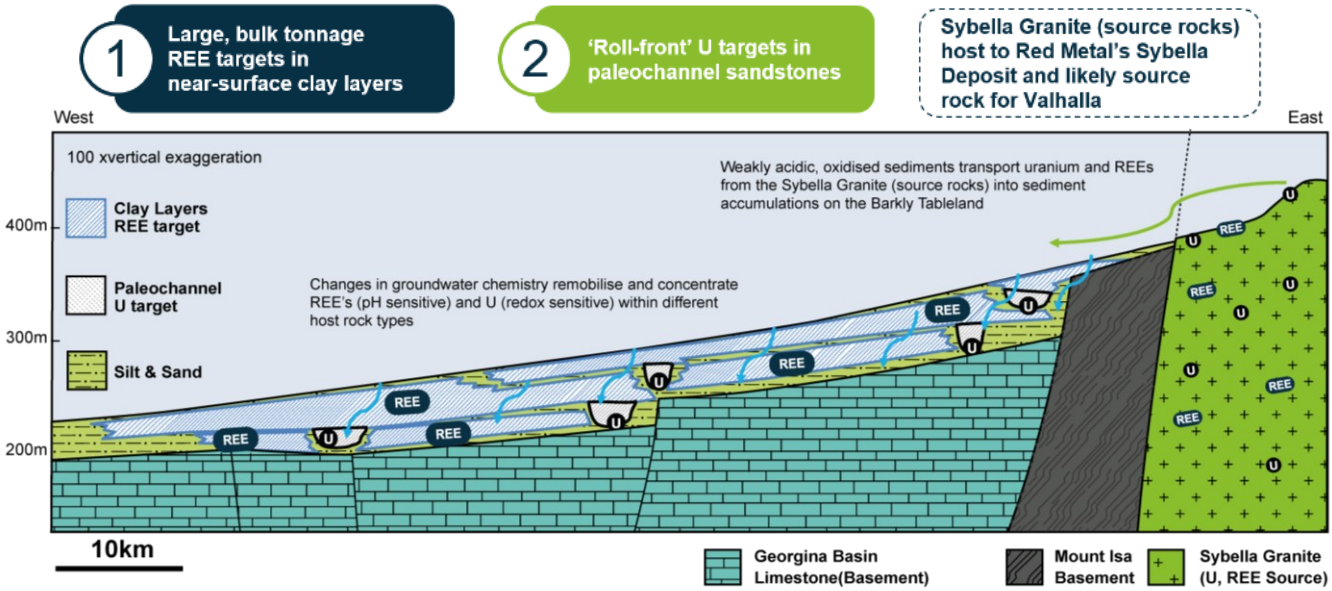

Figure 2 – Schematic cross section of sediment hosted mineralisation models

Sediment and Ionic Clay Hosted REE Potential – District Scale Target

Results of surface geochemistry samples indicate significant mobilisation of rare earth elements into the Barkly Tablelands from the Sybella Batholith, which hosts Red Metal's Sybella Discovery[2]. Surface sediment samples form a regionally significant anomaly, refer figure 3. The highest of these values are within catchments draining from the Sybella discovery.

[2] Refer Basin Energy ASX release dated 27th August 2025, Basin Energy to Acquire Extensive Queensland Uranium and Rare Earth Portfolio

For personal use only

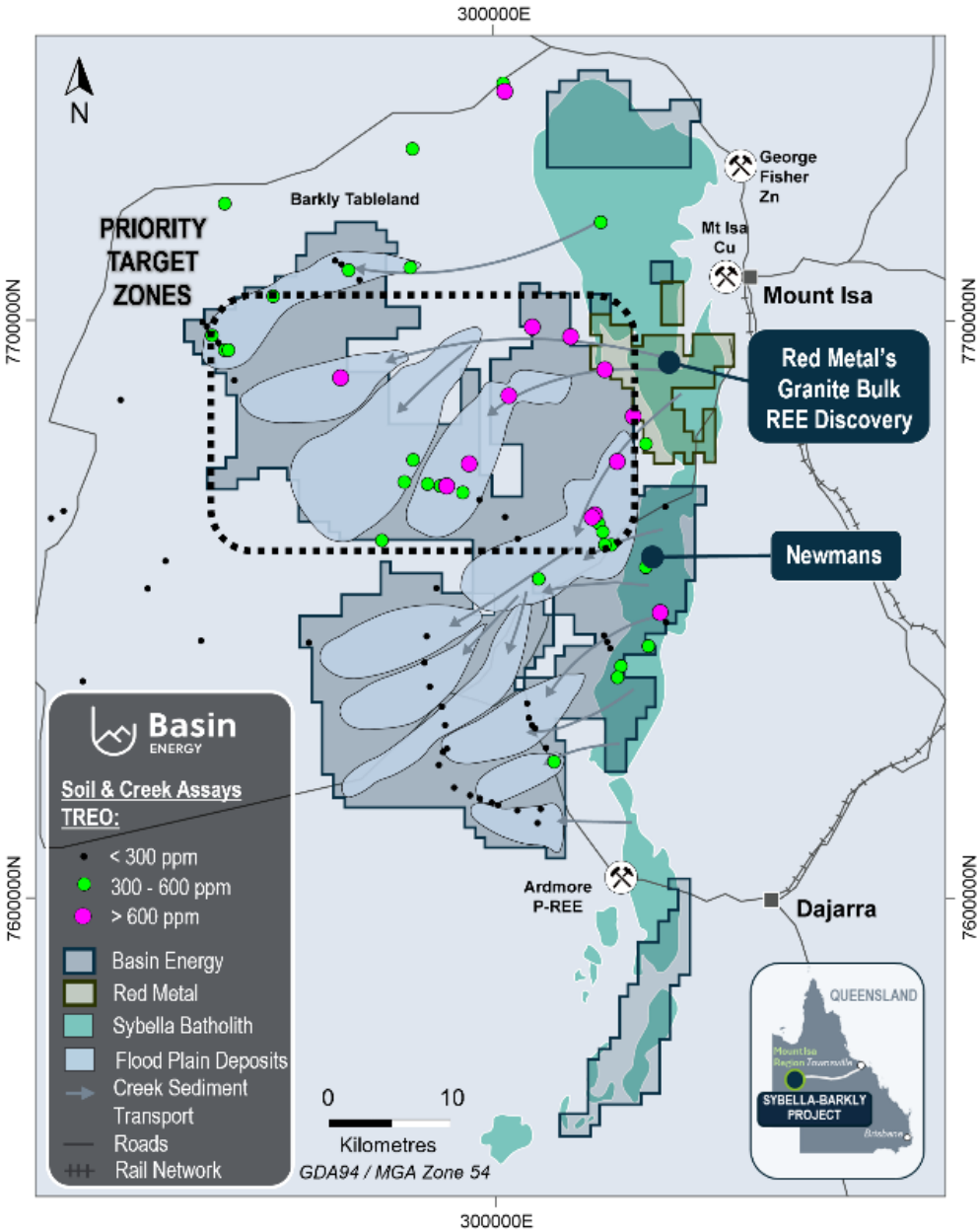

Figure 3 – Sediment-hosted REEs and target zones[3]

The Summit Resources' AEM survey not only outlines an interpreted extensive paleochannel network but also highlights a conductive layer within the Barkly Tablelands sediment package directly beneath this geochemical anomaly, approximately 12 metres thick from 20 to 32 metres depth with a footprint of over 1,000 km^2. This conductive layer could represent a clay unit, produced from the extensive weathering of the Sybella granites and is prospective for clay-hosted REE, refer figure 4.

Basin's initial drilling will target this conductive horizon with air core drilling. An average hole depth of approximately 35 metres is anticipated.

[3] Refer Basin Energy ASX release dated 27th August 2025, Basin Energy to Acquire Extensive Queensland Uranium and Rare Earth Portfolio

For personal use only

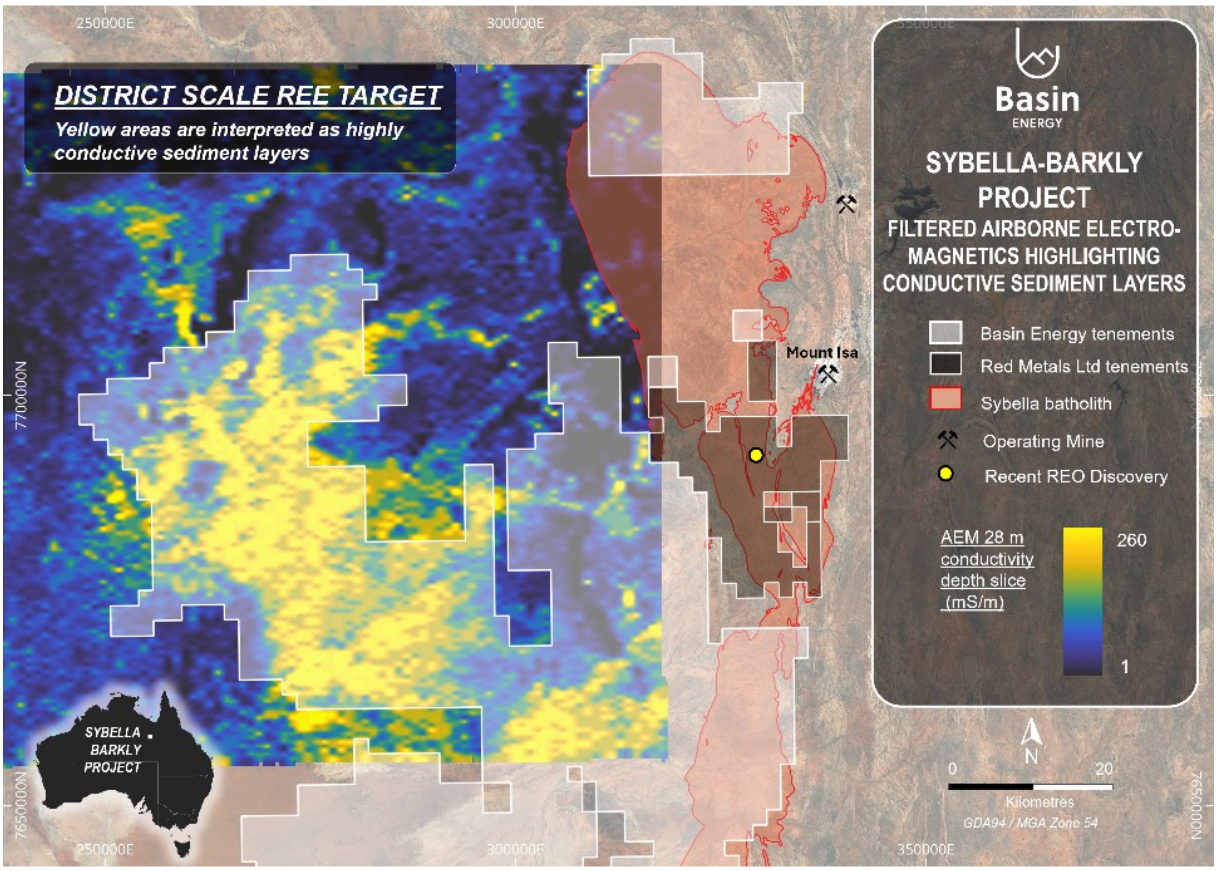

Figure 4 – AEM outlining laterally extensive conductive sediment target

Paleochannel Roll Front Uranium Potential – District Scale Target[4]

The Summit Resources' AEM survey identified a stacked sequence of paleochannels within the Barkly Tablelands, fed from the Sybella Batholith, refer figures 4 & 5. This network is trending southerly, where no further AEM data exists[4].

Uranium content within the Sybella varies between the different phases of granites, as can be seen in the regional ternary radiometric image and supported by regional rock chip data[4], refer figure 5. Academic research also indicates that these "hot" granites are the source for the Valhalla uranium deposits[5].

Furthermore, historical drilling recorded redox fronts, sandstone channels and impermeable cap rocks[4] however no radiometric data was collected, and uranium was not assayed for.

[4] Refer Basin Energy ASX release dated 27th August 2025, Basin Energy to Acquire Extensive Queensland Uranium and Rare Earth Portfolio

[5] McGloin, M. V., Tomkins, A. G., Webb, G. P., Spiers, K., MacRae, C. M., Paterson, D., & Ryan, C. G. (2016). Release of uranium from highly radiogenic zircon through metamictization: The source of orogenic uranium ores. Geology, 44(1), 15-18

For personal use only

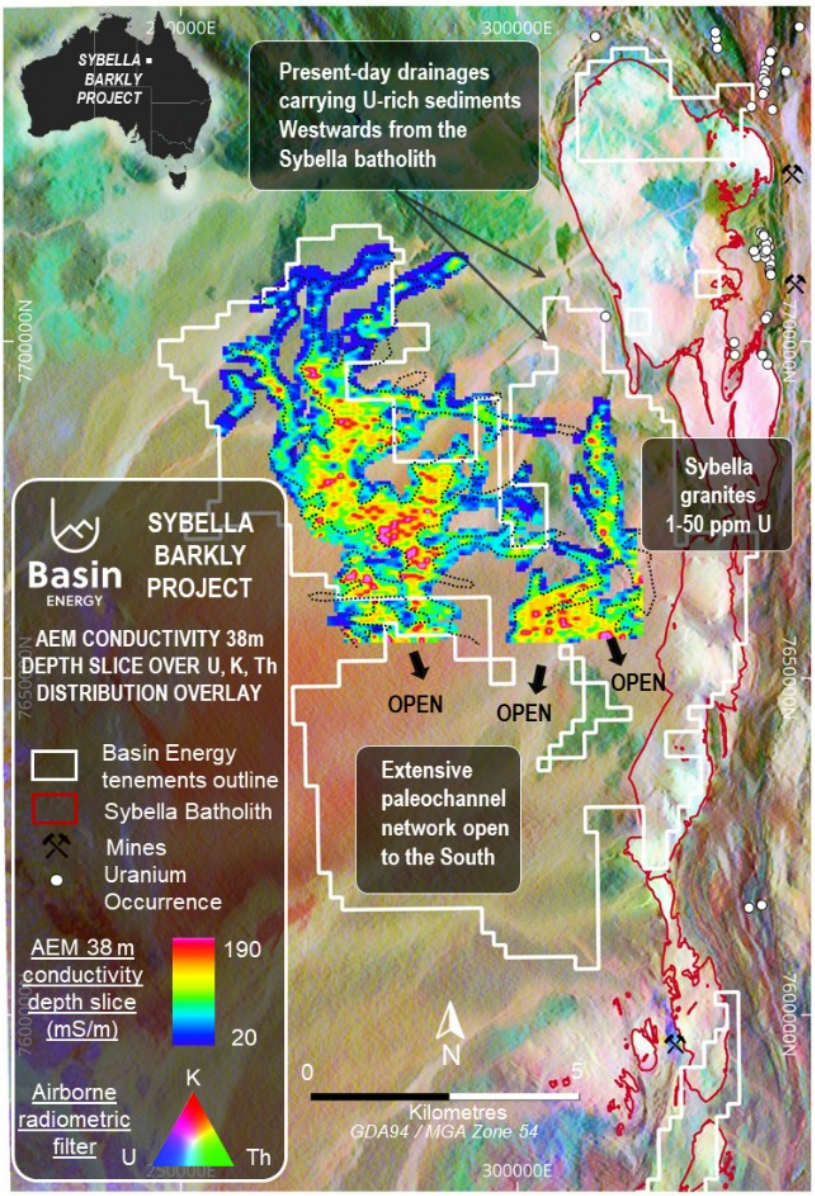

Figure 5 – Ternary radiometric and AEM conductivity depth slice (paleochannels are projected to surface)

Using the Sybella rocks that likely formed the source for the Valhalla deposits, Basin will target the potential for uranium to have also been mobilised from the Sybella granites, through the interpreted extensive paleochannel network, which appears to have suitable geological host characteristics. Targeting work was completed by Summit Resources and Fugro to prioritise these interpreted channels.

Basin's first pass aircore drilling program will look to confirm the characteristics of these interpreted channels. An initial 35 holes are proposed, with an average depth of 40 metres for a total of approximately 1,400 metres.

This announcement has been approved for release by the Board of Basin Energy.

Enquiries

Pete Moorhouse
Managing Director
pete.m@basinenergy.com.au
+61 7 3667 7449

Chloe Hayes
Investor & Media Relations
chloe@janemorganmanagement.com.au
+61 458 619 317

For personal use only

Source References

- redmetal.com.au/wp-content/uploads/2024/10/RDM_ASX_Sybella_REE_Maiden_Resource_final.pdf
- www.paladinenergy.com.au/wp-content/uploads/2024/09/Paladin_2024AnnualReport_Web_SinglePage_Interactive74.pdf
- McGloin, M. V., Tomkins, A. G., Webb, G. P., Spiers, K., MacRae, C. M., Paterson, D., & Ryan, C. G. (2016). Release of uranium from highly radiogenic zircon through metamictization: The source of orogenic uranium ores. Geology, 44(1), 15-18
- CR23537 - EPM 7861, Oban, Yaringa project, Annual report for period ending 21/5/1992, BHP Minerals Limited
- CR5593 - EPM 903, 969-972, Combined final report (903)(2) (portion relinquished), (portion relinquished) (969-972), Qld Phosphate Ltd
- Red Metal Presentation: Sybella REO Discovery, A potential new source of the critical rare earths neodymium and praseodymium in Northwest Queensland Sept 2023
- Refer Basin Energy ASX release dated 26th September 2024, Annual Report to Shareholders
- Refer Basin Energy ASX release dated 27th August 2025, Basin Energy to Acquire Extensive Queensland Uranium and Rare Earth Portfolio

For personal use only

Company Overview

About Basin Energy

Basin Energy (ASX: **BSN**) is a green energy metals exploration and development company with an interest in three highly prospective uranium projects positioned in the southeast corner and margins of the world-renowned Athabasca Basin in Canada, and 100% ownership in significant portfolios of uranium-green energy metals exploration assets located in Scandinavia and uranium-REE assets west of Mount Isa in Queensland, Australia.

Directors & Management

Pete Moorhouse	**Managing Director**
Blake Steele	**Non-executive Chairman**
Cory Belyk	**Non-executive Director**
Matthew O'Kane	**Non-executive Director**
Ben Donovan	**Company Secretary**
Odile Maufrais	**Exploration Manager**

Basin Energy
ACN 655 515 110

Shares on Issue
191,309,005

ASX Code
BSN

Investment Highlights

QUEENSLAND (39*)
District scale exploration for REE and Uranium

SWEDEN (6*)
FINLAND (1*)
Green Energy Metals
Projects within historical uranium & base metal districts

CANADA (7*)
ATHABASCA BASIN
3 Uranium Projects in the worlds premier uranium district

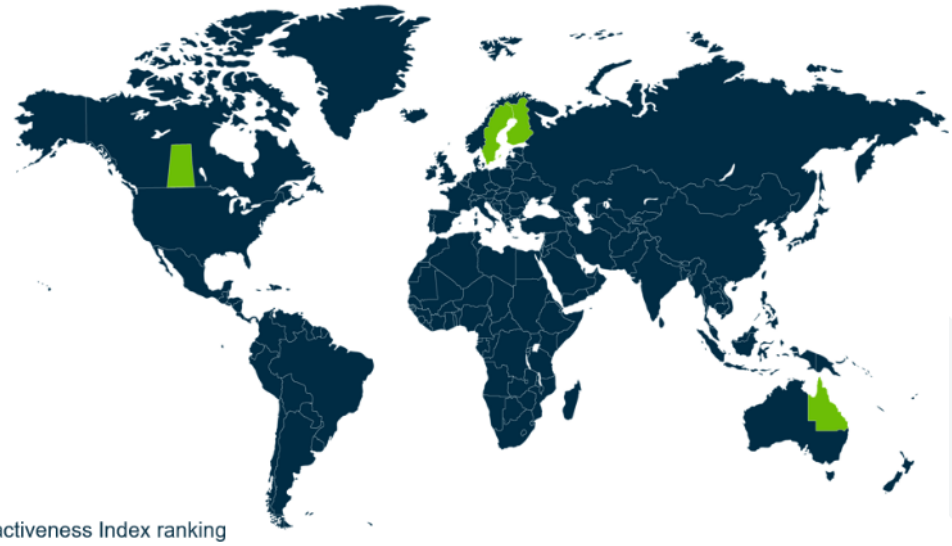

*2024 Fraser Institute Investment Attractiveness Index ranking

Appendix 1

Competent Persons Statement, Resource Figure Notes and Forward-Looking Statement

The information that has been extracted from prior announcements referred to in this release, are available to view on https://basinenergy.com.au/. The Company confirms that it is not aware of any new information or data that materially affects the information included in the original market announcement and, in the case of exploration results, that all material assumptions and technical parameters underpinning the estimates in the relevant market announcement continue to apply and have not materially changed. The Company confirms that the form and context in which the Competent Person's findings are presented have not been materially modified from the original market announcement.

The information in this announcement that relates to previous exploration results was first reported by the Company in accordance with ASX listing rule 5.7 in the following Company ASX market releases:

- Refer Basin Energy ASX release dated 23rd October 2025, Queensland Uranium and Rare Earth Acquisition Completed
- Refer Basin Energy ASX release dated 26th September 2024, Annual Report to Shareholders
- Refer Basin Energy ASX release dated 27th August 2025, Basin Energy to Acquire Extensive Queensland Uranium and Rare Earth Portfolio

The information included within this release is a fair representation of available information compiled by Odile Maufrais, M.Sc., a competent person who is a Member of the Australian Institute of Mining and Metallurgy. Odile Maufrais is employed by Basin Energy Ltd as Exploration Manager. Odile Maufrais has sufficient experience that is relevant to the style of mineralisation and type of deposits under consideration and to the activity being undertaken to qualify as a Competent Person as defined in the 2012 edition of the Australasian Code of Reporting of Exploration Results, Mineral Resources and Ore Reserves. Odile Maufrais consents to the inclusion in this presentation of the matters based on her work in the form and context in which it appears.

For personal use only