



Big Sarah Granted & Expanded – Paulsens

Black Cat Syndicate Limited (“**Black Cat**” or “**the Company**”) is pleased to provide an update on the Big Sarah and other regional prospects that form part of the Paulsens Gold Operation (“**Paulsens**”).

HIGHLIGHTS

- The Big Sarah prospect has historical production of ~220oz @ 52.6g/t Au pre-1940¹ and was in production during the same period as the Melrose Mine (now Paulsens), which produced ~840oz @ 9.5g/t Au², and the Belvedere Mine, which produced ~435oz @ 8.5g/t Au³. Big Sarah has seen significantly less exploration attention than Paulsens and Belvedere. The Big Sarah tenement has now been granted which facilitates the commencement of surface activities. In addition, a regional Au-Ag-Sb-Cu prospectivity review has been completed resulting in ~1,522km² of prospective ground adjacent to Big Sarah being acquired, doubling the size of the greater Paulsens project area to ~3,190km².

To facilitate rapid assessment, the Paulsens regional prospects have been divided into three broad areas based largely on the local metallogeny and interpreted controls on mineralisation:

- **Ashburton Basin Gold:** covers ~140km strike length which includes Big Sarah and Electric Dingo (Resource of 22koz @ 1.3g/t Au). The new ground expands coverage of this prospective structural corridor significantly and includes 3 undrilled Au-Cu prospects. A program of geophysical compilation, detailed photogeology interpretation and target generation has commenced.
- **Ashburton Basin Critical Minerals:** encompassing the Mt Clement antimony (Sb) Resources and nearby early-stage Cu-Au-Ag prospects at Boolaloo covers ~100km² area of surface anomalism. Planned activities include RC drilling for Sb at Mt Clement and geological mapping/sampling across the areas of surface mineralisation to define drill-ready targets.
- **Wyloo Dome Gold:** includes the Paulsens Mine (406koz @ 9.5g/t Au), Belvedere (30koz @ 6.6g/t Au) and Northern Anticline (24koz @ 1.4g/t Au) and several Au and Cu-Au prospects. Planned activities across the Wyloo Dome include surface mapping and sampling and planning for RC drill programs at the Amazon, Amazon North and Tombstone prospects.



Figure 1: Black Cat's Exploration Manager Dr. Wesley Groome conducting surface reconnaissance mapping at the Eastern Zone (Mt Clement) Sb prospect

Black Cat's Managing Director, Gareth Solly, said: “Black Cat now controls an enlarged area around Paulsens with more than 3,100km² of prospective ground surrounding our processing facility. We are excited about the planned near-mine and regional drilling that will commence in the March 2025 quarter. We see great potential for organic growth in the region and look forward to advancing on multiple fronts. As previously announced, the debt facility documentation is well advanced and refurbishment activities at Paulsens are on track for commissioning in December 2024.”

¹ BC8:ASX Announcement 16 June 2023

² [MINEDEX \(dmirs.wa.gov.au\)](https://www.dmirns.wa.gov.au)

³ [MINEDEX \(dmirs.wa.gov.au\)](https://www.dmirns.wa.gov.au)

Summary

The greater Paulsens project area has recently been expanded to ~3,190km² of **Au-Ag-Sb-Cu** prospective ground (Figure 2). Currently Paulsens is comprised of:

- Resources of ~0.5Moz including one of Australia's highest grades deposits at Paulsens of 406koz @ 9.5g/t Au;
- A near-mine Exploration Target of 250-500koz @ 7-12g/t Au and a regional Exploration Target of 1-2Moz @ 5-10g/t Au⁴;
- Australia's 4th largest antimony Resource at Mt Clement of 13kt @ 1.7% Sb contained metal⁵; and
- an Exploration Target for antimony of 47-103kt @ 1.2-1.9% Sb contained metal⁶.

Note that the potential quality and grade of the Exploration Targets are conceptual in nature, there has been insufficient exploration to estimate a Resource in these areas and it is uncertain if further exploration will result in the estimation of a Resource.

A district-scale prospectivity review covering the Ashburton Basin and adjacent areas has highlighted areas of interest, resulting in the application for the additional tenure adjacent to Big Sarah. The prospectivity review has also resulted in the greater Paulsens project area being divided into three distinct areas of interest based on the local metallogeny and interpreted controls on mineralisation as described below:

Ashburton Basin Gold

The Ashburton Basin Gold area covers ~2,590km² over ~140km strike length of several regionally-significant prospective fault zones, including portions of the Nanjilgardy, Cheela and Baring Downs Fault Zones (Figure 3). Encompassing the historically-mined Big Sarah prospect (~220 oz @ 52.6g/t Au production pre-1940)⁷ and the Electric Dingo Resource (22koz @ 1.3g/t Au), this area is centred along the crustal-scale Baring Downs Fault Zone. The Baring Downs Fault is a highly prospective crustal-scale structure that hosts several historic gold mines including Big Sarah which were in production in the 1930s/1940s during the same period when the Melrose Mine (now Paulsens) was also in production. Despite early-stage exploration along this structural corridor (Figure 4), minimal advanced exploration has been conducted and the corridor is considered prospective Au and Ag.

Big Sarah is comprised of several historical underground workings with historical production of ~220oz @ 52.6g/t Au pre-1940 and are located ~15km south of the Electric Dingo Resource (Figures 3 and 4). Production from Big Sarah coincided with the early underground mining at Melrose (Paulsens) and Belvedere, but compared to those two areas, Big Sarah has received very little subsequent exploration. Historical surface exploration at Big Sarah between the 1980s and early 2020s identified several discrete >5ppb Au-in-soil anomalies covering ~5km of strike length around Big Sarah, and historical rock samples have returned up to 50.6g/t Au (Figure 4). Despite the widespread surface anomalism, there is no open-file record of drilling in this area other than shallow auger drilling. The Slate Bore prospect, ~35km along strike from Big Sarah, has returned surface samples up to 116g/t Ag within the Baring Downs Fault Zone.

Following on from a regional-scale prospectivity review, Black Cat has significantly expanded its tenure along the Baring Downs Fault Zone by pegging ~1,522km² adjacent to Big Sarah and incorporating at least 3 prospective areas: Kooline East, Ashburton Downs, and Star of the East. Sporadic early-stage surface exploration has identified >5ppb Au-in-soil anomalies at all 3 prospects (Figure 3) and previous VTEM surveys at Ashburton Downs and Star of the East have identified bedrock conductors that remain undrilled⁸.

Ashburton Basin Critical Minerals

The Ashburton Basin Critical Minerals area is located ~30km south of the Paulsens processing facility and encompasses the Mt Clement Resources (Western and Central Zones 66koz @ 1.2g/t Au and 1.0Moz @ 76.9g/t Ag; Eastern Zone 13.2kt @ 1.7% Sb and 434koz @ 17.0g/t Ag) and the southern Boolaloo area⁹.

The Eastern Zone at Mt Clement currently hosts the 4th largest Sb Resource in Australia and has an Exploration Target of 47-103kt @ 1.2-1.9% Sb⁶ contained metal.

Boolaloo includes several Cu-Au-Ag prospects, with notable drill results including 4m @ 1.97% Cu and 10.05m @ 0.84% Cu (Figure 5)⁹. The area covers ~386km² within which an area of ~100km² of anomalous surface mineralisation has already been identified consisting of 3 zones: a northern gold-rich zone covering the Mt Clement gold Resource, a polymetallic Sb-Ag-Cu-Pb zone encompassing the Eastern Zone Resource and a southern copper-gold zone encompassing Boolaloo (Figure 5).

Antimony mineralisation at the Eastern Zone is hosted within 5 zones of quartz-oxide veining, with the current Resource being hosted in a single lode⁵. The remaining 4 mapped lodges remain undrilled. Southward, copper mineralization at Erny Bore, Copper Strike, Eagles' Rest, and K16 prospects is primarily hosted in narrow bedding-concordant quartz-oxide veins. Historical RC drilling intersected copper-oxide mineralisation to depths of ~100m at Copper Strike and ~90m at K16. A 2021 airborne EM survey identified multiple bedrock conductors, including at Erny Bore, where drilling returned 11m @ 0.38% Cu⁹.

⁴ BC8 ASX announcement 13 November 2023

⁵ BC8 ASX announcement 24 November 2022

⁶ BC8 ASX announcement 16 July 2024

⁷ BC8 ASX announcement 16 June 2023

⁸ CAZ ASX announcement 16 February 2023

⁹ BC8 ASX announcement 4 December 2023

Wyloo Dome Gold

Black Cat also has a range of gold targets on the Wyloo Dome, which includes the Paulsens, Belvedere and Northern Anticline Resources (Figure 6). A systematic review has identified several under-tested prospects within 10km of processing facility. Recent activities have centred around Belvedere, located ~7km from Paulsens¹⁰ with more recent activities targeting areas to the north of Paulsens. Surface mapping north of the Paulsens Mine has identified quartz-oxide veining along structures parallel to those at the mine. A series of quartz-oxide veins has been mapped immediately northwest of Paulsens, within the interpreted surface projection of a priority exploration target identified in a reprocessed and reinterpreted 2018 3D seismic survey¹¹.

For personal use only

¹⁰ BC8 ASX announcement 1 March 2024

¹¹ BC8 ASX announcement 8 October 2024

Big Sarah Granted & Expanded – Paulsens

For personal use only

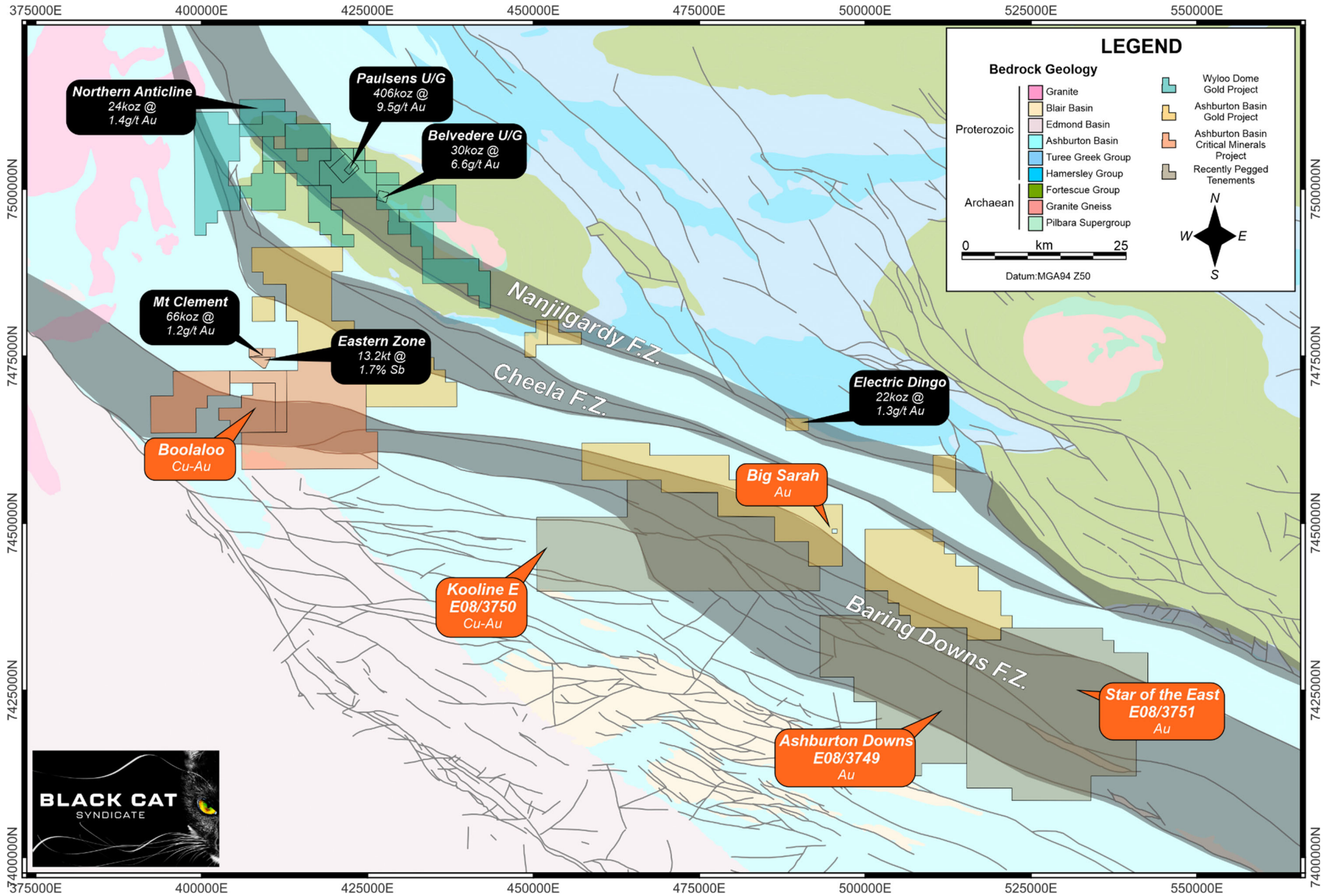

Figure 2: Simplified regional geology map of the Paulsens region showing Black Cat's tenements (including pending tenure), the regional-scale structures (F.Z. = Fault Zone), current Resources and notable exploration prospects.

Next Steps

Ashburton Basin Gold

Black Cat is compiling historical geophysical data, including re-processing of aeromagnetic surveys and satellite hyperspectral mapping data. Detailed aerial photography and lidar surveys are being planned for initial detailed photogeology interpretations in advance of detailed bedrock mapping and surface sampling in early 2025. Initial areas of focus for early 2025 include the areas immediately adjacent to Big Sarah, Slate Bore and around Electric Dingo.

Ashburton Basin Critical Minerals

Black Cat is currently planning for RC drilling at the Eastern Zone Sb prospect in 2025 to infill and expand the existing Resource. Black Cat has been working on preliminary photogeology interpretations of the Boolaloo area and is planning to acquire detailed aerial photography and lidar surveying to support these activities in advance of targeted bedrock mapping and surface sampling in early 2025.

Wyloo Dome Gold

In addition to previously-outlined near-mine exploration plans¹², Black Cat has been undertaking detailed bedrock mapping and surface sampling within the area north of Paulsens. These activities are expected to be ongoing in early 2025, in addition to detailed mapping to the south and east of the Tombstone prospect.

For personal use only

¹² BC8 ASX announcement 8 October 2024

Big Sarah Granted & Expanded – Paulsens

For personal use only

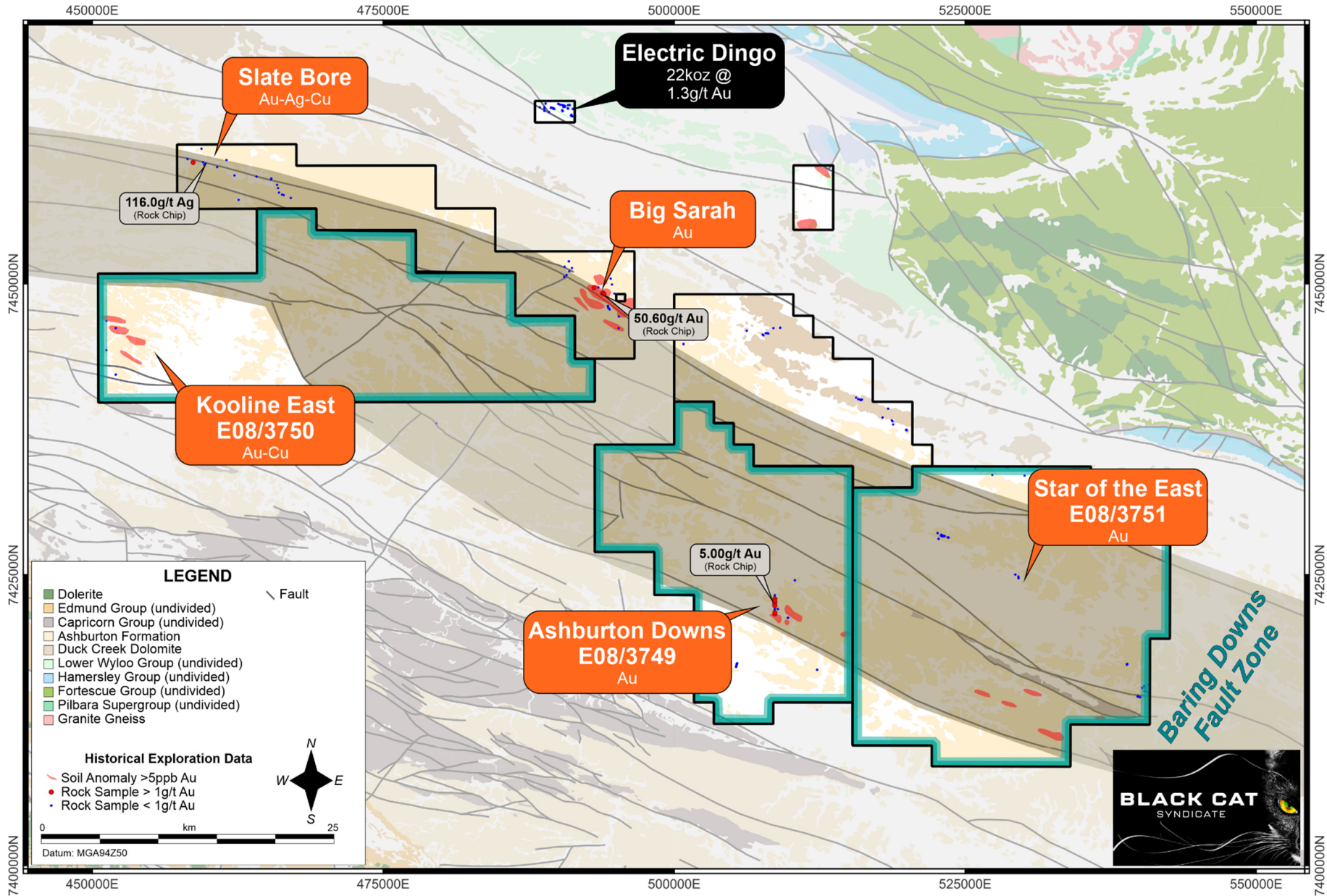

Figure 3: Map of the southern Ashburton Basin Gold area showing Big Sarah and Electric Dingo on granted tenure. Also shown, is the newly-pegged tenure covering the Kooline East, Ashburton Downs and Star of the West prospects. The locations of several >5ppb Au in soil anomalies based on historical open-file data and reported surface rock chips coloured by gold grade.

For personal use only

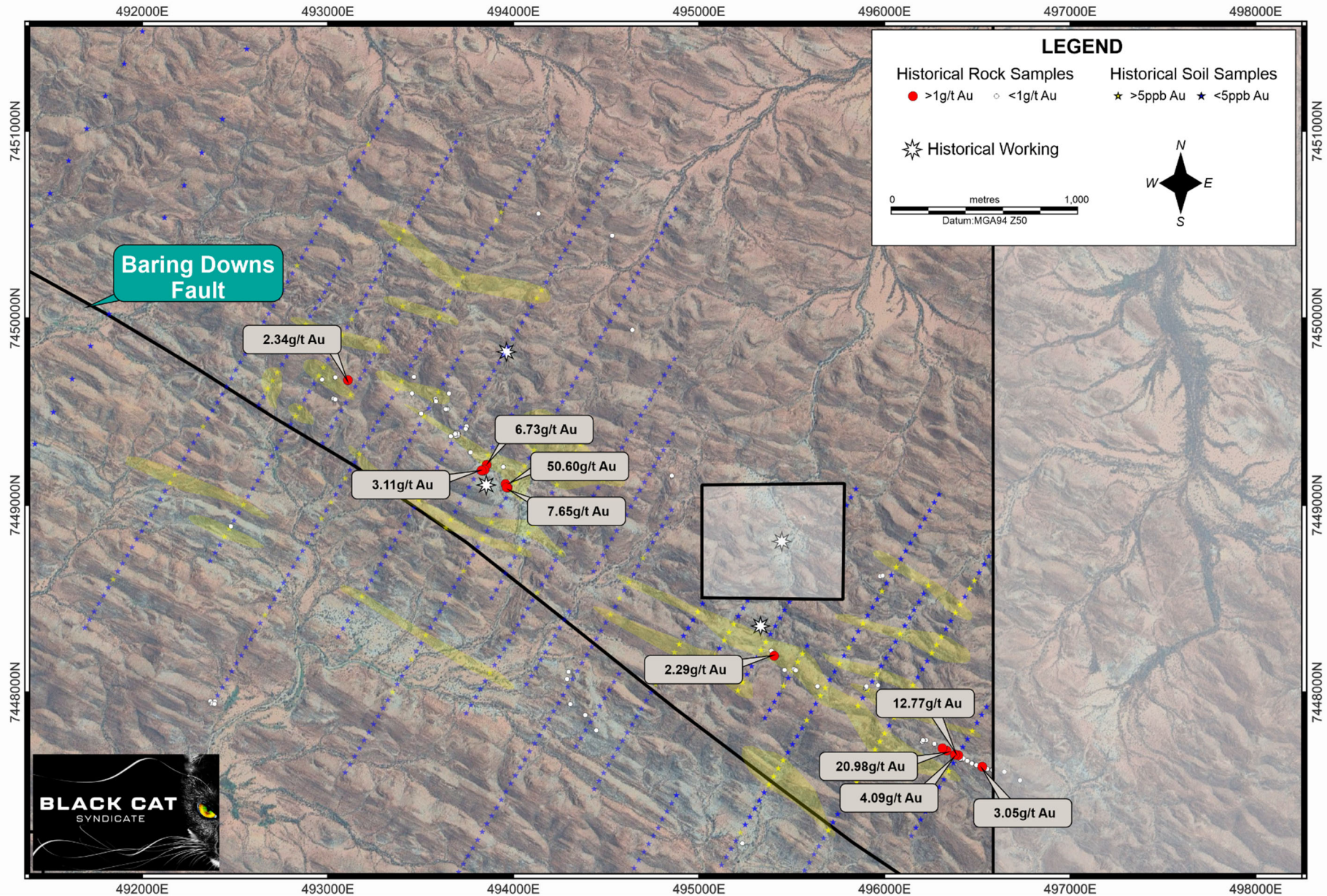

Figure 4: Annotated satellite image of Big Sarah showing historical surface samples (rock and soil) coloured by gold grade. Interpreted >5ppb Au in soil anomalies are outlined. Historical workings evident on satellite imagery are shown.

For personal use only

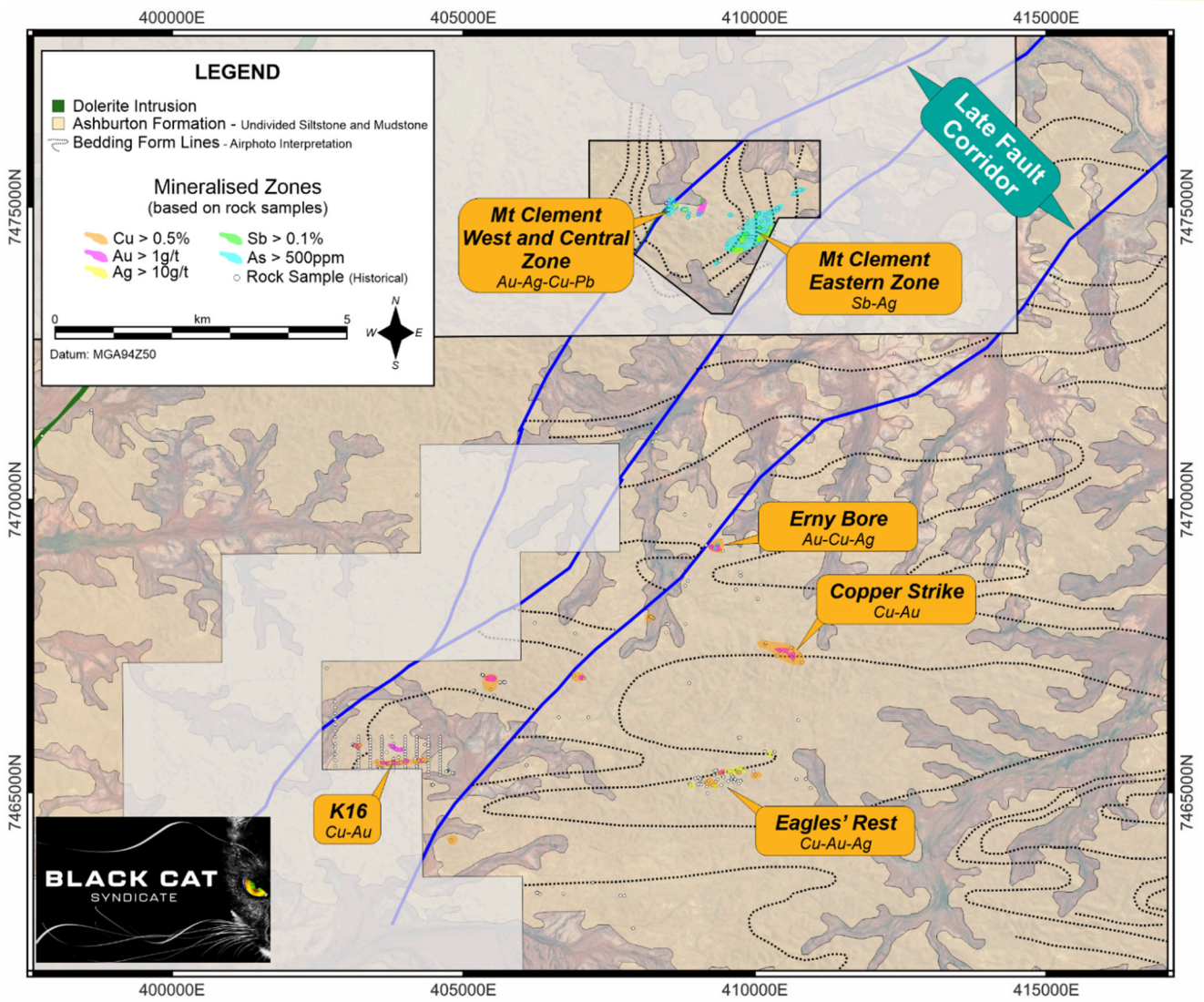

Figure 5: Map of the Ashburton Basin Critical Minerals area showing the locations of outcropping zones of mineralisation covering ~100km². All historical surface samples shown have been previously reported¹³

¹³ BC8 ASX announcement 4 December 2024, 14 September 2023, 24 November 2022

Big Sarah Granted & Expanded – Paulsens

For personal use only

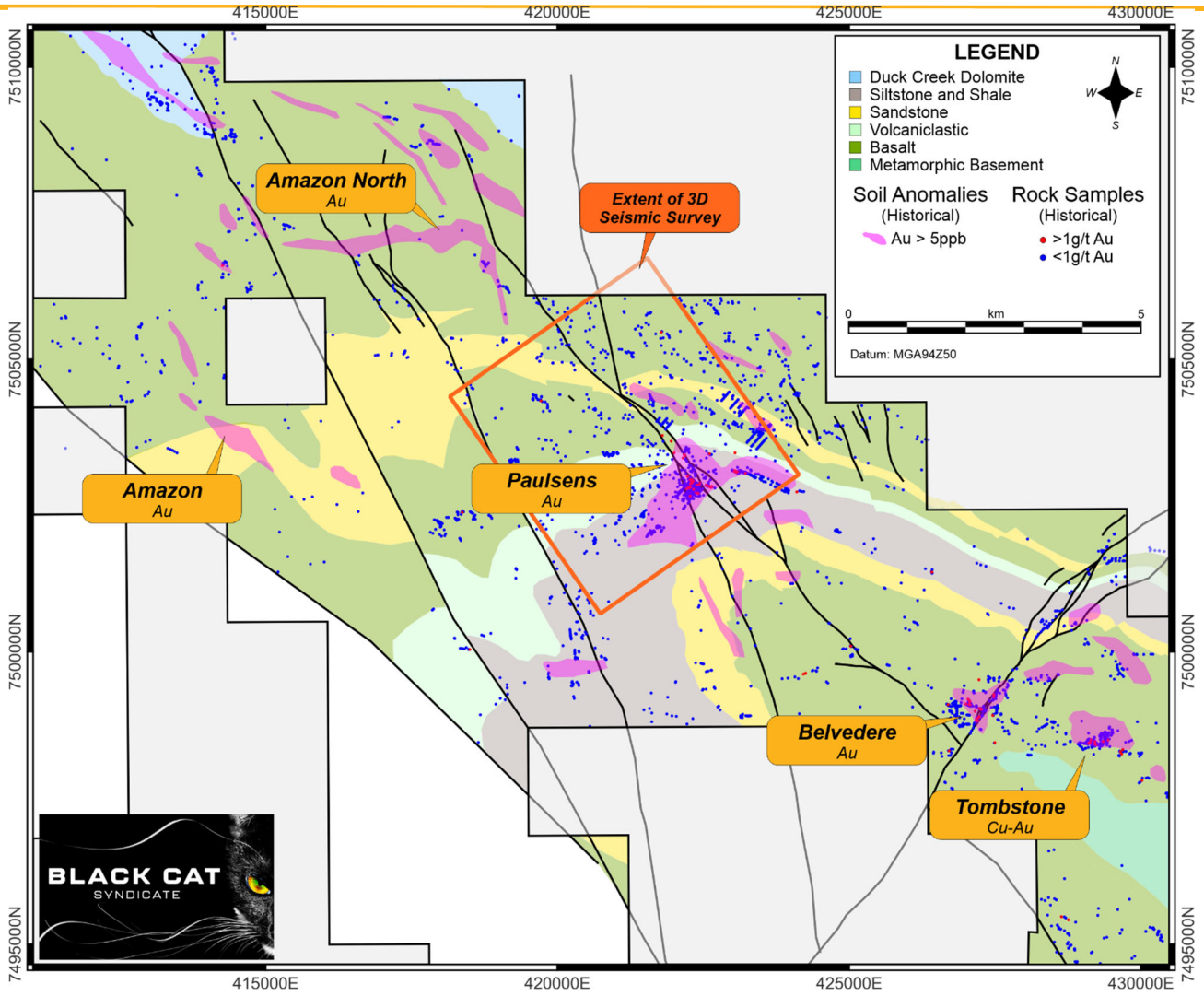

Figure 6: Map of the northern Wylloo Dome area showing historical >5ppb Au in soil anomalies and surface rock samples coloured by Au grade¹⁴. The extent of the historical 3D Seismic Survey at Paulsens is indicated.

¹⁴ BC8 ASX announcement 16 June 2023

PLANNED ACTIVITIES

Planned activities and announcements include:

Oct 2024	US\$20.5M secured debt facility completion
Oct 2024 - Dec 2024	Monthly progress reports on Myhree/Boundary open pits, Paulsens high-grade gold strategy and processing facility refurbishment.
Oct 2024	Quarterly Report
27 Nov 2024	Annual General Meeting
Dec 2024	Paulsens commissioning on low-grade stocks followed by material from the high-grade selective mining strategy.
Jan - Mar 2025	Paulsens near-mine drilling
Mar - Oct 2025	Paulsens regional exploration

For further information, please contact:

Gareth Solly
Managing Director
+61 458 007 713
admin@bc8.com.au

This announcement has been approved for release by the Board of Black Cat Syndicate Limited.

COMPETENT PERSON'S STATEMENT

The information in this announcement that relates to geology, exploration results and planning was compiled by Dr. Wesley Groome, RPGeo, who is a Registered Professional Geoscientist (Mineral Exploration) in the AIG and an employee, shareholder and option holder of the Company. Dr. Groome has sufficient experience which is relevant to the style of mineralisation and type of deposit under consideration and to the activity being undertaken to qualify as a Competent Person as defined in the 2012 Edition of the 'Australasian Code for Reporting of Exploration Results, Mineral Resources and Ore Reserves'. Dr. Groome consents to the inclusion in the report of the matters based on the information in the form and context in which it appears.

The information in this announcement that relates to Exploration Targets was compiled by Mr. Iain Levy, who is a Member of the AIG and an employee, shareholder and option/rights holder of the Company. Mr. Levy has sufficient experience which is relevant to the style of mineralisation and type of deposit under consideration and to the activity being undertaken to qualify as a Competent Person as defined in the 2012 Edition of the 'Australasian Code for Reporting of Exploration Results, Mineral Resources and Ore Reserves'. Mr. Levy consents to the inclusion in the report of the matters based on the information in the form and context in which it appears.

The Company confirms that it is not aware of any new information or data that materially affects the information in the original reports, and that the form and context in which the Competent Person's findings are presented have not been materially modified from the original reports.

Where the Company refers to the exploration results, Mineral Resources, and Reserves in this report (referencing previous releases made to the ASX), it confirms that it is not aware of any new information or data that materially affects the information included in that announcement and all material assumptions and technical parameters underpinning the Mineral Resource and Reserve estimates with that announcement continue to apply and have not materially changed.

The Company confirms that all material assumptions underpinning the production targets, or the forecast information derived from the production targets, included in the original ASX announcements dated, 8 May 2024, 9 May 2024 and 15 May 2024 continue to apply and have not materially changed.

Big Sarah Granted & Expanded – Paulsens

SNAPSHOT – PAULSENS GOLD OPERATION

~3,190km² of Highly Prospective Ground, 100% Owned by Black Cat

- High-Grade 1,000oz per Vertical Metre Producer
- Paulsens underground is comprised of >2.7km of known mineralisation: including the historically mined Main Zone; the under drilled Eastern Zone; an unmined Footwall Gabbro Zone and the Paulsens Repeat seismic target. Paulsens has produced ~1Moz (at 1,000oz per vertical metre) principally from the Main Zone. The recently discovered 175m plunge/120m vertical extension to the Main Zone has the potential to extend mine life and has been justified for development in the May 2024 Restart Study.
- Paulsens underground is one of Australia's highest-grade gold deposits with a current Resource of 406koz @ 9.5g/t Au (76% Measured & Indicated).
- The 8 May 2024 Restart Study includes planned production of 177koz Au over the first 4.2 years with an All-in Sustaining Cost of \$1,882/oz and Operating Cashflow (after all capital and before tax) of \$201M @ \$3,500/oz.

Quality Infrastructure, Only Gold Processing Facility in 400km Radius, Fully Approved

- Strategically important location being the only gold processing facility in a 400km radius.
- Well maintained, 450ktpa processing facility, on care and maintenance since 2018 and requiring minimal restart capital.
- +128-person camp and village substantially rented out to third parties.
- Mine and advanced Resources on Mining Licences, minimal barriers to restart.
- Underground mine fully dewatered and ventilated.
- Excellent access with sealed road and gas pipeline within 7km.
- Approvals in place.

Significant Opportunities at All Stages – Multi-metal Potential

- Paulsens is an under-explored orogenic gold region with numerous gold and base metal anomalies.
- There is also significant open pit/underground potential at Belvedere, located only 5km from the processing facility. Belvedere is a Paulsens-style target with >2.5km of mineralised strike. To date, minimal drilling has identified a shallow Resource of 30koz @ 6.6g/t Au, part of which is in the May 2024 Restart Study.

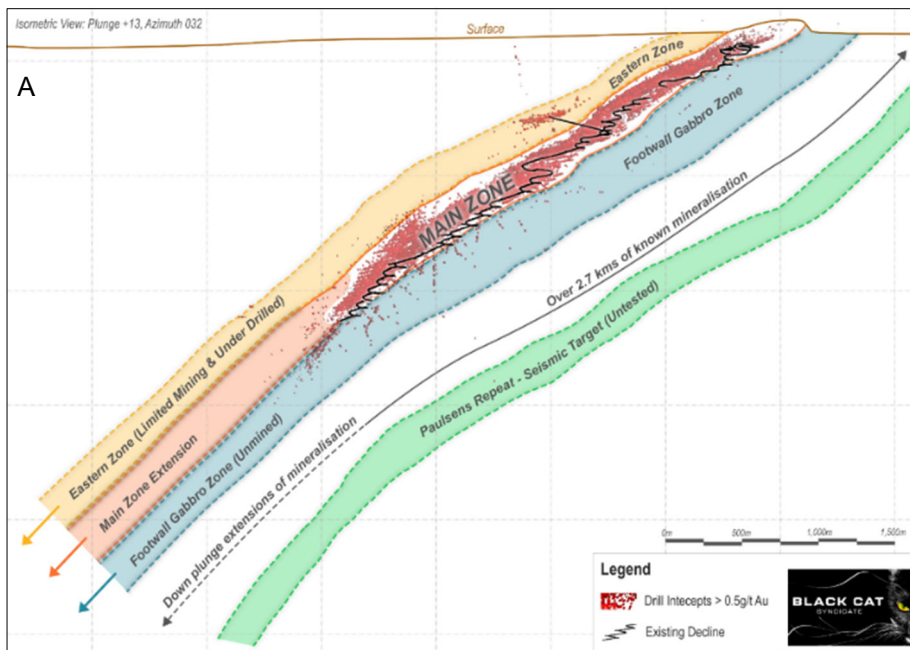

A: Schematic isometric long-section looking towards the north showing >2.7km of known mineralisation comprised of: Main Zone (~1Moz mined @ 1,000oz per vertical metre), under-drilled Eastern Zone, unmined Footwall Gabbro Zone and the Paulsens Repeat seismic target; **B:** Aerial view of Paulsens processing facility and site offices; and **C:** Paulsens village and camp

For personal use only

Big Sarah Granted & Expanded – Paulsens

TABLE 1: ASHBURTON BASIN GOLD PROJECT HISTORICAL ROCK SAMPLES

Prospect	East MGA	North MGA	Au (ppm)	Cu (ppm)	Ag (ppm)	A Report	Company
Ashburton Downs	497,137	7,427,152	-	42	-	41437	GOLDMINEX PTY LTD
Ashburton Downs	497,137	7,427,152	-	22	-	41437	GOLDMINEX PTY LTD
Ashburton Downs	508,896	7,422,069	-	8	-	105609	NORTHERN STAR RESOURCES LTD
Ashburton Downs	509,755	7,421,304	-	-	-	105609	NORTHERN STAR RESOURCES LTD
Ashburton Downs	509,769	7,421,317	0.006	42	-	105609	NORTHERN STAR RESOURCES LTD
Ashburton Downs	512,271	7,416,852	-	8	-	105609	NORTHERN STAR RESOURCES LTD
Ashburton Downs	510,362	7,424,539	0.01	54	-	105609	NORTHERN STAR RESOURCES LTD
Ashburton Downs	508,896	7,422,069	-	8	-	107579	FORTECUE METALS GROUP LTD
Ashburton Downs	509,755	7,421,303	-	-	-	107579	FORTECUE METALS GROUP LTD
Ashburton Downs	509,769	7,421,317	0.006	42	-	107579	FORTECUE METALS GROUP LTD
Ashburton Downs	510,362	7,424,539	0.01	54	-	107579	FORTECUE METALS GROUP LTD
Ashburton Downs	508,639	7,423,266	-	42	-	107579	FORTECUE METALS GROUP LTD
Ashburton Downs	508,622	7,423,155	1	31	-	107579	FORTECUE METALS GROUP LTD
Ashburton Downs	508,639	7,423,063	-	26	-	107579	FORTECUE METALS GROUP LTD
Ashburton Downs	508,639	7,422,953	3	15	-	107579	FORTECUE METALS GROUP LTD
Ashburton Downs	508,622	7,422,860	2	30	-	107579	FORTECUE METALS GROUP LTD
Ashburton Downs	508,622	7,422,768	5	23	-	107579	FORTECUE METALS GROUP LTD
Ashburton Downs	508,639	7,422,657	3	48	-	107579	FORTECUE METALS GROUP LTD
Ashburton Downs	508,622	7,422,547	1	37	-	107579	FORTECUE METALS GROUP LTD
Ashburton Downs	508,622	7,422,454	3	29	-	107579	FORTECUE METALS GROUP LTD
Ashburton Downs	508,639	7,422,344	4	119	-	107579	FORTECUE METALS GROUP LTD
Ashburton Downs	508,622	7,422,251	1	22	-	107579	FORTECUE METALS GROUP LTD
Ashburton Downs	508,639	7,422,141	-	59	-	107579	FORTECUE METALS GROUP LTD
Ashburton Downs	508,639	7,422,048	1	16	-	107579	FORTECUE METALS GROUP LTD
Ashburton Downs	508,622	7,421,956	1	25	-	107579	FORTECUE METALS GROUP LTD
Ashburton Downs	508,639	7,421,845	1	33	-	107579	FORTECUE METALS GROUP LTD
Ashburton Downs	508,639	7,421,753	3	36	-	107579	FORTECUE METALS GROUP LTD
Ashburton Downs	508,638	7,421,643	2	34	-	107579	FORTECUE METALS GROUP LTD
Ashburton Downs	505,394	7,417,401	-	36.9	-	108967	NORTHERN STAR RESOURCES LTD
Ashburton Downs	505,394	7,417,401	-	30.7	-	108967	NORTHERN STAR RESOURCES LTD
Ashburton Downs	505,379	7,417,354	-	32.4	-	108967	NORTHERN STAR RESOURCES LTD
Ashburton Downs	505,364	7,417,306	0.0021	35.9	-	108967	NORTHERN STAR RESOURCES LTD
Ashburton Downs	505,364	7,417,306	0.0018	29.6	-	108967	NORTHERN STAR RESOURCES LTD
Ashburton Downs	505,350	7,417,258	-	37.3	-	108967	NORTHERN STAR RESOURCES LTD
Ashburton Downs	505,350	7,417,258	0.0008	28.1	-	108967	NORTHERN STAR RESOURCES LTD
Ashburton Downs	505,338	7,417,210	-	31.8	-	108967	NORTHERN STAR RESOURCES LTD
Ashburton Downs	505,338	7,417,210	0.0015	19.7	-	108967	NORTHERN STAR RESOURCES LTD
Ashburton Downs	505,323	7,417,162	-	36	-	108967	NORTHERN STAR RESOURCES LTD
Ashburton Downs	505,323	7,417,162	0.0028	25.4	-	108967	NORTHERN STAR RESOURCES LTD

For personal use only

Big Sarah Granted & Expanded – Paulsens

Prospect	East MGA	North MGA	Au (ppm)	Cu (ppm)	Ag (ppm)	A Report	Company
Ashburton Downs	505,308	7,417,114	0.0013	32.9	-	108967	NORTHERN STAR RESOURCES LTD
Ashburton Downs	505,308	7,417,114	0.0019	21.7	-	108967	NORTHERN STAR RESOURCES LTD
Ashburton Downs	512,271	7,416,852	-	8	-	115197	FORTESCUE METALS GROUP LTD
Ashburton Downs	505,394	7,417,401	-	36.9	-	115197	FORTESCUE METALS GROUP LTD
Ashburton Downs	505,394	7,417,401	-	30.7	-	115197	FORTESCUE METALS GROUP LTD
Ashburton Downs	505,379	7,417,354	-	32.4	-	115197	FORTESCUE METALS GROUP LTD
Ashburton Downs	505,364	7,417,306	0.0021	35.9	-	115197	FORTESCUE METALS GROUP LTD
Ashburton Downs	505,364	7,417,306	0.002	29.6	-	115197	FORTESCUE METALS GROUP LTD
Ashburton Downs	505,350	7,417,258	-	37.3	-	115197	FORTESCUE METALS GROUP LTD
Ashburton Downs	505,350	7,417,258	0.001	28.1	-	115197	FORTESCUE METALS GROUP LTD
Ashburton Downs	505,338	7,417,210	-	31.8	-	115197	FORTESCUE METALS GROUP LTD
Ashburton Downs	505,338	7,417,210	0.002	19.7	-	115197	FORTESCUE METALS GROUP LTD
Ashburton Downs	505,323	7,417,162	-	36	-	115197	FORTESCUE METALS GROUP LTD
Ashburton Downs	505,323	7,417,162	0.003	25.4	-	115197	FORTESCUE METALS GROUP LTD
Ashburton Downs	505,308	7,417,114	0.0013	32.9	-	115197	FORTESCUE METALS GROUP LTD
Ashburton Downs	505,308	7,417,114	0.002	21.7	-	115197	FORTESCUE METALS GROUP LTD
Big Sarah SE	534,837	7,434,122	0.001	8	-	60804	NEWCREST MINING LTD
Big Sarah SE	534,534	7,434,097	0.001	5	0.1	60804	NEWCREST MINING LTD
Big Sarah SE	534,590	7,434,078	0.001	7	-	60804	NEWCREST MINING LTD
Big Sarah SE	534,352	7,434,170	-	4	-	60804	NEWCREST MINING LTD
Big Sarah SE	533,534	7,433,946	0.001	18	-	60804	NEWCREST MINING LTD
Big Sarah SE	533,534	7,433,946	0.002	8	0.1	60804	NEWCREST MINING LTD
Big Sarah SE	533,240	7,433,975	-	21	-	60804	NEWCREST MINING LTD
Big Sarah SE	533,230	7,432,922	0.001	5	-	60804	NEWCREST MINING LTD
Big Sarah SE	532,145	7,433,313	-	9	-	60804	NEWCREST MINING LTD
Big Sarah SE	525,891	7,434,140	-	10	-	60804	NEWCREST MINING LTD
Big Sarah SE	527,328	7,433,589	0.006	15	-	60804	NEWCREST MINING LTD
Big Sarah SE	528,510	7,434,271	-	39	0.1	60804	NEWCREST MINING LTD
Big Sarah SE	528,510	7,434,271	-	35	-	60804	NEWCREST MINING LTD
Big Sarah SE	528,510	7,434,271	-	24	-	60804	NEWCREST MINING LTD
Big Sarah SE	528,673	7,434,210	-	14	-	60804	NEWCREST MINING LTD
Big Sarah SE	530,098	7,433,528	-	25	-	60804	NEWCREST MINING LTD
Big Sarah SE	531,215	7,433,088	-	27	-	60804	NEWCREST MINING LTD
Big Sarah SE	533,373	7,432,979	0.001	13	-	60804	NEWCREST MINING LTD
Big Sarah SE	533,520	7,431,864	0.033	1650	-	60804	NEWCREST MINING LTD
Big Sarah SE	534,943	7,432,242	-	32	-	60804	NEWCREST MINING LTD
Big Sarah SE	537,434	7,430,452	-	12	-	60804	NEWCREST MINING LTD
Big Sarah SE	537,434	7,430,452	-	14	-	60804	NEWCREST MINING LTD
Big Sarah SE	537,823	7,430,287	0.001	130	-	60804	NEWCREST MINING LTD
Big Sarah SE	509,097	7,446,222	-	62	-	64295	NEWCREST MINING LTD

For personal use only

Big Sarah Granted & Expanded – Paulsens

Prospect	East MGA	North MGA	Au (ppm)	Cu (ppm)	Ag (ppm)	A Report	Company
Big Sarah SE	509,097	7,446,222	0.038	463	-	64295	NEWCREST MINING LTD
Big Sarah SE	508,517	7,446,192	-	136	-	64295	NEWCREST MINING LTD
Big Sarah SE	508,079	7,445,722	-	51	-	66254	NEWCREST MINING LTD
Big Sarah SE	508,005	7,445,760	0.003	32	-	66254	NEWCREST MINING LTD
Big Sarah SE	507,653	7,445,572	0.002	12	-	66254	NEWCREST MINING LTD
Big Sarah SE	507,604	7,445,627	-	4	-	66254	NEWCREST MINING LTD
Big Sarah SE	507,600	7,445,635	-	6	-	66254	NEWCREST MINING LTD
Big Sarah SE	507,844	7,445,759	-	14	-	66254	NEWCREST MINING LTD
Big Sarah SE	515,622	7,440,224	0.006	31.2	-	68115	NEWCREST MINING LTD
Big Sarah SE	515,803	7,440,090	0.001	9.9	-	68115	NEWCREST MINING LTD
Big Sarah SE	515,961	7,440,064	0.003	8.3	-	68115	NEWCREST MINING LTD
Big Sarah SE	516,025	7,440,007	-	4.8	-	68115	NEWCREST MINING LTD
Big Sarah SE	516,127	7,440,053	0.003	15.8	-	68115	NEWCREST MINING LTD
Big Sarah SE	517,900	7,438,521	-	16	-	70081	NEWCREST MINING LTD
Big Sarah SE	517,897	7,438,522	0.04	31.1	-	70081	NEWCREST MINING LTD
Big Sarah SE	517,896	7,438,514	0.01	16.9	-	70081	NEWCREST MINING LTD
Big Sarah SE	518,801	7,437,918	0.03	167.5	-	70081	NEWCREST MINING LTD
Big Sarah SE	518,687	7,438,275	0.01	385	-	70081	NEWCREST MINING LTD
Big Sarah SE	518,758	7,438,185	0.07	217	-	70081	NEWCREST MINING LTD
Big Sarah SE	519,927	7,437,465	-	109	-	70081	NEWCREST MINING LTD
Big Sarah SE	519,925	7,437,454	0.02	387.5	-	70081	NEWCREST MINING LTD
Big Sarah SE	519,972	7,437,422	-	17.1	-	70081	NEWCREST MINING LTD
Big Sarah SE	518,376	7,439,268	-	17.5	-	70081	NEWCREST MINING LTD
Big Sarah SE	506,225	7,445,966	-	30	-	107963	NORTHERN STAR RESOURCES LTD
Big Sarah SE	500,792	7,444,826	0.001	22	-	108327	NORTHERN STAR RESOURCES LTD
Big Sarah SE	500,792	7,444,826	0.001	22	-	109633	NORTHERN STAR RESOURCES LTD
Big Sarah SE	531,122	7,434,295	-	222	-	126253	BELLARY DOME PTY LTD
Big Sarah SE	531,120	7,434,289	-	182	-	126253	BELLARY DOME PTY LTD
Big Sarah SE	530,598	7,434,289	-	42.9	-	126253	BELLARY DOME PTY LTD
Kooline	452,328	7,443,375	-	55	-	716	CARR BOYD MINERALS LTD
Kooline	451,199	7,444,299	0.001	50	-	86435	VENTUREX RESOURCES LTD
Kooline	451,999	7,446,199	0.002	-	-	86435	VENTUREX RESOURCES LTD
Kooline	451,199	7,446,799	0.002	50	-	86435	VENTUREX RESOURCES LTD
Kooline	451,999	7,442,199	0.002	-	-	86435	VENTUREX RESOURCES LTD
Star of the west	540,394	7,415,464	-	-	-	102045	NORTHERN STAR RESOURCES LTD
Star of the west	540,212	7,415,307	-	8	-	102045	NORTHERN STAR RESOURCES LTD
Star of the west	540,043	7,414,489	0.02	15	-	102045	NORTHERN STAR RESOURCES LTD
Star of the west	539,877	7,414,547	-	6	-	102045	NORTHERN STAR RESOURCES LTD
Star of the west	539,811	7,414,566	-	10	-	102045	NORTHERN STAR RESOURCES LTD
Star of the west	539,831	7,414,575	0.01	10	-	102045	NORTHERN STAR RESOURCES LTD

For personal use only

Big Sarah Granted & Expanded – Paulsens

Prospect	East MGA	North MGA	Au (ppm)	Cu (ppm)	Ag (ppm)	A Report	Company
Star of the west	540,420	7,415,029	-	10	-	102045	NORTHERN STAR RESOURCES LTD
Star of the west	540,482	7,415,313	-	6	-	102045	NORTHERN STAR RESOURCES LTD
Star of the west	540,777	7,414,863	0.02	12	-	102045	NORTHERN STAR RESOURCES LTD
Star of the west	540,716	7,415,579	-	-	-	102045	NORTHERN STAR RESOURCES LTD
Star of the west	540,569	7,414,991	-	5	-	102045	NORTHERN STAR RESOURCES LTD
Star of the west	538,913	7,417,350	0.002	130	-	105609	NORTHERN STAR RESOURCES LTD
Star of the west	538,917	7,417,325	-	10	-	105609	NORTHERN STAR RESOURCES LTD
Star of the west	538,886	7,417,303	0.003	44	-	105609	NORTHERN STAR RESOURCES LTD
Star of the west	538,887	7,417,302	0.002	28	-	105609	NORTHERN STAR RESOURCES LTD
Star of the west	538,887	7,417,303	0.009	38	-	105609	NORTHERN STAR RESOURCES LTD
Star of the west	538,892	7,417,306	0.003	22	-	105609	NORTHERN STAR RESOURCES LTD
Star of the west	522,975	7,428,359	0.009	253	-	108967	NORTHERN STAR RESOURCES LTD
Star of the west	522,939	7,428,369	0.003	63	-	108967	NORTHERN STAR RESOURCES LTD
Star of the west	522,918	7,428,361	0.002	16	-	108967	NORTHERN STAR RESOURCES LTD
Star of the west	522,951	7,428,364	-	26	-	108967	NORTHERN STAR RESOURCES LTD
Star of the west	522,976	7,428,356	0.084	51	-	108967	NORTHERN STAR RESOURCES LTD
Star of the west	522,972	7,428,337	0.006	37	-	108967	NORTHERN STAR RESOURCES LTD
Star of the west	523,029	7,428,329	0.002	31	-	108967	NORTHERN STAR RESOURCES LTD
Star of the west	523,057	7,428,321	0.002	21	-	108967	NORTHERN STAR RESOURCES LTD
Star of the west	523,072	7,428,313	0.003	34	-	108967	NORTHERN STAR RESOURCES LTD
Star of the west	523,084	7,428,309	0.004	28	-	108967	NORTHERN STAR RESOURCES LTD
Star of the west	522,711	7,428,090	0.005	23	-	108967	NORTHERN STAR RESOURCES LTD
Star of the west	522,709	7,428,092	0.004	14	-	108967	NORTHERN STAR RESOURCES LTD
Star of the west	529,581	7,424,712	0.001	111	-	108967	NORTHERN STAR RESOURCES LTD
Star of the west	529,565	7,424,850	0.003	8	-	108967	NORTHERN STAR RESOURCES LTD
Star of the west	529,305	7,425,025	-	70	-	108967	NORTHERN STAR RESOURCES LTD
Star of the west	530,357	7,425,168	0.001	24	-	108967	NORTHERN STAR RESOURCES LTD
Star of the west	530,365	7,425,183	0.007	19	-	108967	NORTHERN STAR RESOURCES LTD
Star of the west	530,347	7,425,203	0.003	19	-	108967	NORTHERN STAR RESOURCES LTD
Star of the west	530,352	7,425,190	0.002	11	-	108967	NORTHERN STAR RESOURCES LTD
Star of the west	523,039	7,428,322	0.445	68	0.1	108967	NORTHERN STAR RESOURCES LTD
Star of the west	523,569	7,428,203	-	19	0.1	108967	NORTHERN STAR RESOURCES LTD
Star of the west	523,497	7,428,221	0.003	30	-	108967	NORTHERN STAR RESOURCES LTD
Star of the west	523,243	7,428,320	0.014	347	-	108967	NORTHERN STAR RESOURCES LTD
Star of the west	523,091	7,428,364	0.006	228	-	108967	NORTHERN STAR RESOURCES LTD
Star of the west	522,952	7,428,447	0.003	26	-	108967	NORTHERN STAR RESOURCES LTD
Star of the west	522,952	7,428,442	0.001	27	-	108967	NORTHERN STAR RESOURCES LTD
Star of the west	522,625	7,428,588	0.011	147	-	108967	NORTHERN STAR RESOURCES LTD
Star of the west	523,090	7,428,362	-	-	-	108967	NORTHERN STAR RESOURCES LTD
Star of the west	522,975	7,428,359	0.009	253	-	115197	FORTESCUE METALS GROUP LTD

For personal use only

Big Sarah Granted & Expanded – Paulsens

Prospect	East MGA	North MGA	Au (ppm)	Cu (ppm)	Ag (ppm)	A Report	Company
Star of the west	522,939	7,428,369	0.003	63	-	115197	FORTECUE METALS GROUP LTD
Star of the west	522,918	7,428,361	0.002	16	-	115197	FORTECUE METALS GROUP LTD
Star of the west	522,951	7,428,364	-	26	-	115197	FORTECUE METALS GROUP LTD
Star of the west	522,976	7,428,356	0.084	51	-	115197	FORTECUE METALS GROUP LTD
Star of the west	522,972	7,428,337	0.006	37	-	115197	FORTECUE METALS GROUP LTD
Star of the west	523,029	7,428,329	0.002	31	-	115197	FORTECUE METALS GROUP LTD
Star of the west	523,057	7,428,321	0.002	21	-	115197	FORTECUE METALS GROUP LTD
Star of the west	523,072	7,428,313	0.003	34	-	115197	FORTECUE METALS GROUP LTD
Star of the west	523,084	7,428,309	0.004	28	-	115197	FORTECUE METALS GROUP LTD
Star of the west	522,711	7,428,090	0.005	23	-	115197	FORTECUE METALS GROUP LTD
Star of the west	522,709	7,428,092	0.004	14	-	115197	FORTECUE METALS GROUP LTD
Star of the west	529,581	7,424,712	0.001	111	-	115197	FORTECUE METALS GROUP LTD
Star of the west	529,565	7,424,850	0.003	8	-	115197	FORTECUE METALS GROUP LTD
Star of the west	529,305	7,425,025	-	70	-	115197	FORTECUE METALS GROUP LTD
Star of the west	530,357	7,425,168	0.001	24	-	115197	FORTECUE METALS GROUP LTD
Star of the west	530,365	7,425,183	0.007	19	-	115197	FORTECUE METALS GROUP LTD
Star of the west	530,347	7,425,203	0.003	19	-	115197	FORTECUE METALS GROUP LTD
Star of the west	530,352	7,425,190	0.002	11	-	115197	FORTECUE METALS GROUP LTD
Star of the west	540,777	7,414,863	0.02	12	-	115197	FORTECUE METALS GROUP LTD
Star of the west	540,569	7,414,991	-	5	-	115197	FORTECUE METALS GROUP LTD
Star of the west	540,420	7,415,029	-	10	-	115197	FORTECUE METALS GROUP LTD
Star of the west	539,831	7,414,575	0.01	10	-	115197	FORTECUE METALS GROUP LTD
Star of the west	539,811	7,414,566	-	10	-	115197	FORTECUE METALS GROUP LTD
Star of the west	539,877	7,414,547	-	6	-	115197	FORTECUE METALS GROUP LTD
Star of the west	540,043	7,414,489	0.02	15	-	115197	FORTECUE METALS GROUP LTD
Star of the west	540,212	7,415,307	-	8	-	115197	FORTECUE METALS GROUP LTD
Star of the west	540,394	7,415,464	-	-	-	115197	FORTECUE METALS GROUP LTD
Star of the west	540,482	7,415,313	-	6	-	115197	FORTECUE METALS GROUP LTD
Star of the west	540,716	7,415,579	-	-	-	115197	FORTECUE METALS GROUP LTD
Star of the west	538,913	7,417,350	0.002	130	-	115197	FORTECUE METALS GROUP LTD
Star of the west	538,917	7,417,325	-	10	-	115197	FORTECUE METALS GROUP LTD
Star of the west	538,886	7,417,303	0.003	44	-	115197	FORTECUE METALS GROUP LTD
Star of the west	538,887	7,417,302	0.002	28	-	115197	FORTECUE METALS GROUP LTD
Star of the west	538,887	7,417,303	0.009	38	-	115197	FORTECUE METALS GROUP LTD
Star of the west	538,892	7,417,306	0.003	22	-	115197	FORTECUE METALS GROUP LTD
Star of the west	523,039	7,428,322	0.445	68	0.1	115197	FORTECUE METALS GROUP LTD
Star of the west	523,569	7,428,203	-	19	0.1	115197	FORTECUE METALS GROUP LTD
Star of the west	523,497	7,428,221	0.003	30	-	115197	FORTECUE METALS GROUP LTD
Star of the west	523,243	7,428,320	0.014	347	-	115197	FORTECUE METALS GROUP LTD
Star of the west	523,091	7,428,364	0.006	228	-	115197	FORTECUE METALS GROUP LTD

For personal use only

Big Sarah Granted & Expanded – Paulsens

Prospect	East MGA	North MGA	Au (ppm)	Cu (ppm)	Ag (ppm)	A Report	Company
Star of the west	522,952	7,428,447	0.003	26	-	115197	FORTECUE METALS GROUP LTD
Star of the west	522,952	7,428,442	0.001	27	-	115197	FORTECUE METALS GROUP LTD
Star of the west	522,625	7,428,588	0.011	147	-	115197	FORTECUE METALS GROUP LTD
Star of the west	523,090	7,428,362	-	-	-	115197	FORTECUE METALS GROUP LTD

For personal use only

Big Sarah Granted & Expanded – Paulsens

TABLE 2: ASHBURTON BASIN GOLD PROJECT HISTORICAL SOIL SAMPLES

Prospect	East MGA	North MGA	Au (ppb)	Cu (ppm)	Ag (ppm)	A Report	Company
Ashburton Downs	508,523	7,423,086	2	19	-	105609	NORTHERN STAR RESOURCES LTD
Ashburton Downs	508,588	7,423,232	2	23	-	105609	NORTHERN STAR RESOURCES LTD
Ashburton Downs	508,654	7,423,378	6	28	-	105609	NORTHERN STAR RESOURCES LTD
Ashburton Downs	508,562	7,422,193	3	29	-	105609	NORTHERN STAR RESOURCES LTD
Ashburton Downs	508,627	7,422,339	1	23	-	105609	NORTHERN STAR RESOURCES LTD
Ashburton Downs	508,693	7,422,485	3	26	-	105609	NORTHERN STAR RESOURCES LTD
Ashburton Downs	508,758	7,422,631	1	20	-	105609	NORTHERN STAR RESOURCES LTD
Ashburton Downs	508,823	7,422,777	-	23	-	105609	NORTHERN STAR RESOURCES LTD
Ashburton Downs	508,888	7,422,923	4	24	-	105609	NORTHERN STAR RESOURCES LTD
Ashburton Downs	508,954	7,423,069	1	19	-	105609	NORTHERN STAR RESOURCES LTD
Ashburton Downs	509,019	7,423,215	2	26	-	105609	NORTHERN STAR RESOURCES LTD
Ashburton Downs	508,536	7,421,153	2	18	-	105609	NORTHERN STAR RESOURCES LTD
Ashburton Downs	508,601	7,421,299	-	18	-	105609	NORTHERN STAR RESOURCES LTD
Ashburton Downs	508,637	7,421,382	2	24	-	105609	NORTHERN STAR RESOURCES LTD
Ashburton Downs	508,666	7,421,445	7	27	-	105609	NORTHERN STAR RESOURCES LTD
Ashburton Downs	508,703	7,421,528	2	28	-	105609	NORTHERN STAR RESOURCES LTD
Ashburton Downs	508,731	7,421,591	1	24	-	105609	NORTHERN STAR RESOURCES LTD
Ashburton Downs	508,769	7,421,674	2	24	-	105609	NORTHERN STAR RESOURCES LTD
Ashburton Downs	508,797	7,421,737	3	23	-	105609	NORTHERN STAR RESOURCES LTD
Ashburton Downs	508,835	7,421,819	1	24	-	105609	NORTHERN STAR RESOURCES LTD
Ashburton Downs	508,862	7,421,883	-	27	-	105609	NORTHERN STAR RESOURCES LTD
Ashburton Downs	508,901	7,421,965	3	31	-	105609	NORTHERN STAR RESOURCES LTD
Ashburton Downs	508,927	7,422,030	3	23	-	105609	NORTHERN STAR RESOURCES LTD
Ashburton Downs	508,967	7,422,111	15	31	0.05	105609	NORTHERN STAR RESOURCES LTD
Ashburton Downs	508,993	7,422,176	3	20	-	105609	NORTHERN STAR RESOURCES LTD
Ashburton Downs	509,034	7,422,257	2	17	-	105609	NORTHERN STAR RESOURCES LTD
Ashburton Downs	509,058	7,422,322	1	18	-	105609	NORTHERN STAR RESOURCES LTD
Ashburton Downs	509,100	7,422,402	3	17	-	105609	NORTHERN STAR RESOURCES LTD
Ashburton Downs	509,123	7,422,468	1	17	-	105609	NORTHERN STAR RESOURCES LTD
Ashburton Downs	509,188	7,422,614	1	23	-	105609	NORTHERN STAR RESOURCES LTD
Ashburton Downs	509,254	7,422,760	-	14	-	105609	NORTHERN STAR RESOURCES LTD
Ashburton Downs	509,319	7,422,906	-	12	-	105609	NORTHERN STAR RESOURCES LTD
Ashburton Downs	509,384	7,423,052	2	18	-	105609	NORTHERN STAR RESOURCES LTD
Ashburton Downs	508,705	7,420,552	1	22	-	105609	NORTHERN STAR RESOURCES LTD
Ashburton Downs	508,770	7,420,698	2	16	-	105609	NORTHERN STAR RESOURCES LTD
Ashburton Downs	508,835	7,420,844	3	15	-	105609	NORTHERN STAR RESOURCES LTD
Ashburton Downs	508,901	7,420,990	7	17	-	105609	NORTHERN STAR RESOURCES LTD
Ashburton Downs	508,966	7,421,136	8	19	-	105609	NORTHERN STAR RESOURCES LTD
Ashburton Downs	509,001	7,421,217	4	18	-	105609	NORTHERN STAR RESOURCES LTD
Ashburton Downs	509,031	7,421,282	3	16	-	105609	NORTHERN STAR RESOURCES LTD

For personal use only

Big Sarah Granted & Expanded – Paulsens

Ashburton Downs	509,067	7,421,363	3	18	-	105609	NORTHERN STAR RESOURCES LTD
Ashburton Downs	509,097	7,421,428	8	18	-	105609	NORTHERN STAR RESOURCES LTD
Ashburton Downs	509,133	7,421,509	3	20	-	105609	NORTHERN STAR RESOURCES LTD
Ashburton Downs	509,162	7,421,574	5	17	-	105609	NORTHERN STAR RESOURCES LTD
Ashburton Downs	509,200	7,421,654	4	22	-	105609	NORTHERN STAR RESOURCES LTD
Ashburton Downs	509,227	7,421,720	2	19	-	105609	NORTHERN STAR RESOURCES LTD
Ashburton Downs	509,266	7,421,800	4	20	-	105609	NORTHERN STAR RESOURCES LTD
Ashburton Downs	509,292	7,421,866	2	22	-	105609	NORTHERN STAR RESOURCES LTD
Ashburton Downs	509,332	7,421,946	3	28	-	105609	NORTHERN STAR RESOURCES LTD
Ashburton Downs	509,358	7,422,012	2	22	-	105609	NORTHERN STAR RESOURCES LTD
Ashburton Downs	509,398	7,422,091	1	22	-	105609	NORTHERN STAR RESOURCES LTD
Ashburton Downs	509,423	7,422,159	1	22	-	105609	NORTHERN STAR RESOURCES LTD
Ashburton Downs	509,464	7,422,237	2	17	-	105609	NORTHERN STAR RESOURCES LTD
Ashburton Downs	509,488	7,422,305	2	22	-	105609	NORTHERN STAR RESOURCES LTD
Ashburton Downs	509,554	7,422,451	3	26	-	105609	NORTHERN STAR RESOURCES LTD
Ashburton Downs	509,619	7,422,597	2	28	-	105609	NORTHERN STAR RESOURCES LTD
Ashburton Downs	509,684	7,422,743	-	26	-	105609	NORTHERN STAR RESOURCES LTD
Ashburton Downs	509,749	7,422,889	-	28	-	105609	NORTHERN STAR RESOURCES LTD
Ashburton Downs	509,070	7,420,388	2	17	-	105609	NORTHERN STAR RESOURCES LTD
Ashburton Downs	509,135	7,420,535	4	15	-	105609	NORTHERN STAR RESOURCES LTD
Ashburton Downs	509,201	7,420,681	-	22	-	105609	NORTHERN STAR RESOURCES LTD
Ashburton Downs	509,266	7,420,827	1	17	-	105609	NORTHERN STAR RESOURCES LTD
Ashburton Downs	509,331	7,420,973	1	22	-	105609	NORTHERN STAR RESOURCES LTD
Ashburton Downs	509,365	7,421,052	-	22	-	105609	NORTHERN STAR RESOURCES LTD
Ashburton Downs	509,397	7,421,119	1	24	-	105609	NORTHERN STAR RESOURCES LTD
Ashburton Downs	509,432	7,421,198	3	29	-	105609	NORTHERN STAR RESOURCES LTD
Ashburton Downs	509,462	7,421,265	1	19	-	105609	NORTHERN STAR RESOURCES LTD
Ashburton Downs	509,498	7,421,343	1	18	-	105609	NORTHERN STAR RESOURCES LTD
Ashburton Downs	509,527	7,421,411	1	27	-	105609	NORTHERN STAR RESOURCES LTD
Ashburton Downs	509,564	7,421,489	4	30	-	105609	NORTHERN STAR RESOURCES LTD
Ashburton Downs	509,592	7,421,557	3	22	-	105609	NORTHERN STAR RESOURCES LTD
Ashburton Downs	509,630	7,421,635	2	28	-	105609	NORTHERN STAR RESOURCES LTD
Ashburton Downs	509,658	7,421,703	2	28	-	105609	NORTHERN STAR RESOURCES LTD
Ashburton Downs	509,696	7,421,780	10	28	0.05	105609	NORTHERN STAR RESOURCES LTD
Ashburton Downs	509,723	7,421,849	7	31	-	105609	NORTHERN STAR RESOURCES LTD
Ashburton Downs	509,762	7,421,926	10	35	-	105609	NORTHERN STAR RESOURCES LTD
Ashburton Downs	509,788	7,421,995	5	31	-	105609	NORTHERN STAR RESOURCES LTD
Ashburton Downs	509,828	7,422,072	3	83	0.05	105609	NORTHERN STAR RESOURCES LTD
Ashburton Downs	509,853	7,422,141	7	31	-	105609	NORTHERN STAR RESOURCES LTD
Ashburton Downs	509,919	7,422,287	5	29	-	105609	NORTHERN STAR RESOURCES LTD
Ashburton Downs	509,984	7,422,434	1	26	-	105609	NORTHERN STAR RESOURCES LTD
Ashburton Downs	510,049	7,422,580	2	23	-	105609	NORTHERN STAR RESOURCES LTD

For personal use only

Big Sarah Granted & Expanded – Paulsens

Ashburton Downs	510,115	7,422,726	2	32	-	105609	NORTHERN STAR RESOURCES LTD
Ashburton Downs	509,435	7,420,225	1	18	-	105609	NORTHERN STAR RESOURCES LTD
Ashburton Downs	509,501	7,420,371	2	20	-	105609	NORTHERN STAR RESOURCES LTD
Ashburton Downs	509,566	7,420,517	1	16	-	105609	NORTHERN STAR RESOURCES LTD
Ashburton Downs	509,631	7,420,664	2	23	-	105609	NORTHERN STAR RESOURCES LTD
Ashburton Downs	509,696	7,420,810	6	34	-	105609	NORTHERN STAR RESOURCES LTD
Ashburton Downs	509,730	7,420,887	9	23	-	105609	NORTHERN STAR RESOURCES LTD
Ashburton Downs	509,762	7,420,956	9	24	0.05	105609	NORTHERN STAR RESOURCES LTD
Ashburton Downs	509,796	7,421,032	5	29	-	105609	NORTHERN STAR RESOURCES LTD
Ashburton Downs	509,827	7,421,102	1	20	-	105609	NORTHERN STAR RESOURCES LTD
Ashburton Downs	509,862	7,421,178	5	24	-	105609	NORTHERN STAR RESOURCES LTD
Ashburton Downs	509,892	7,421,248	2	19	-	105609	NORTHERN STAR RESOURCES LTD
Ashburton Downs	509,928	7,421,324	1	20	-	105609	NORTHERN STAR RESOURCES LTD
Ashburton Downs	509,958	7,421,394	4	30	-	105609	NORTHERN STAR RESOURCES LTD
Ashburton Downs	509,994	7,421,469	1	24	-	105609	NORTHERN STAR RESOURCES LTD
Ashburton Downs	510,023	7,421,540	2	22	-	105609	NORTHERN STAR RESOURCES LTD
Ashburton Downs	510,060	7,421,615	3	26	-	105609	NORTHERN STAR RESOURCES LTD
Ashburton Downs	510,088	7,421,686	6	19	-	105609	NORTHERN STAR RESOURCES LTD
Ashburton Downs	510,126	7,421,761	7	23	-	105609	NORTHERN STAR RESOURCES LTD
Ashburton Downs	510,153	7,421,832	3	18	-	105609	NORTHERN STAR RESOURCES LTD
Ashburton Downs	510,192	7,421,907	2	20	-	105609	NORTHERN STAR RESOURCES LTD
Ashburton Downs	510,219	7,421,978	2	22	-	105609	NORTHERN STAR RESOURCES LTD
Ashburton Downs	510,284	7,422,124	3	19	-	105609	NORTHERN STAR RESOURCES LTD
Ashburton Downs	510,349	7,422,270	2	22	-	105609	NORTHERN STAR RESOURCES LTD
Ashburton Downs	510,414	7,422,416	2	20	-	105609	NORTHERN STAR RESOURCES LTD
Ashburton Downs	510,480	7,422,563	3	24	-	105609	NORTHERN STAR RESOURCES LTD
Ashburton Downs	509,801	7,420,062	3	18	-	105609	NORTHERN STAR RESOURCES LTD
Ashburton Downs	509,866	7,420,208	2	18	-	105609	NORTHERN STAR RESOURCES LTD
Ashburton Downs	509,931	7,420,354	2	22	-	105609	NORTHERN STAR RESOURCES LTD
Ashburton Downs	509,996	7,420,500	1	23	-	105609	NORTHERN STAR RESOURCES LTD
Ashburton Downs	510,062	7,420,646	1	22	-	105609	NORTHERN STAR RESOURCES LTD
Ashburton Downs	510,094	7,420,721	2	23	-	105609	NORTHERN STAR RESOURCES LTD
Ashburton Downs	510,127	7,420,792	5	30	-	105609	NORTHERN STAR RESOURCES LTD
Ashburton Downs	510,160	7,420,867	3	26	-	105609	NORTHERN STAR RESOURCES LTD
Ashburton Downs	510,192	7,420,939	1	19	-	105609	NORTHERN STAR RESOURCES LTD
Ashburton Downs	510,226	7,421,013	2	26	-	105609	NORTHERN STAR RESOURCES LTD
Ashburton Downs	510,257	7,421,085	3	22	-	105609	NORTHERN STAR RESOURCES LTD
Ashburton Downs	510,292	7,421,158	3	24	-	105609	NORTHERN STAR RESOURCES LTD
Ashburton Downs	510,323	7,421,231	3	29	-	105609	NORTHERN STAR RESOURCES LTD
Ashburton Downs	510,358	7,421,304	3	22	-	105609	NORTHERN STAR RESOURCES LTD
Ashburton Downs	510,388	7,421,377	6	24	-	105609	NORTHERN STAR RESOURCES LTD
Ashburton Downs	510,425	7,421,450	3	22	-	105609	NORTHERN STAR RESOURCES LTD

For personal use only

Big Sarah Granted & Expanded – Paulsens

Ashburton Downs	510,453	7,421,523	3	20	-	105609	NORTHERN STAR RESOURCES LTD
Ashburton Downs	510,491	7,421,596	3	23	-	105609	NORTHERN STAR RESOURCES LTD
Ashburton Downs	510,519	7,421,669	3	26	-	105609	NORTHERN STAR RESOURCES LTD
Ashburton Downs	510,557	7,421,741	2	20	-	105609	NORTHERN STAR RESOURCES LTD
Ashburton Downs	510,584	7,421,815	2	16	-	105609	NORTHERN STAR RESOURCES LTD
Ashburton Downs	510,649	7,421,961	1	26	-	105609	NORTHERN STAR RESOURCES LTD
Ashburton Downs	510,714	7,422,107	2	19	-	105609	NORTHERN STAR RESOURCES LTD
Ashburton Downs	510,780	7,422,253	6	23	-	105609	NORTHERN STAR RESOURCES LTD
Ashburton Downs	510,845	7,422,399	2	23	0.05	105609	NORTHERN STAR RESOURCES LTD
Ashburton Downs	510,166	7,419,899	-	17	-	105609	NORTHERN STAR RESOURCES LTD
Ashburton Downs	510,231	7,420,045	3	17	-	105609	NORTHERN STAR RESOURCES LTD
Ashburton Downs	510,296	7,420,191	4	16	-	105609	NORTHERN STAR RESOURCES LTD
Ashburton Downs	510,362	7,420,337	2	16	-	105609	NORTHERN STAR RESOURCES LTD
Ashburton Downs	510,427	7,420,483	2	23	-	105609	NORTHERN STAR RESOURCES LTD
Ashburton Downs	510,458	7,420,556	1	28	-	105609	NORTHERN STAR RESOURCES LTD
Ashburton Downs	510,492	7,420,629	2	18	-	105609	NORTHERN STAR RESOURCES LTD
Ashburton Downs	510,524	7,420,702	2	23	-	105609	NORTHERN STAR RESOURCES LTD
Ashburton Downs	510,557	7,420,775	2	26	-	105609	NORTHERN STAR RESOURCES LTD
Ashburton Downs	510,591	7,420,847	3	16	-	105609	NORTHERN STAR RESOURCES LTD
Ashburton Downs	510,623	7,420,921	2	18	-	105609	NORTHERN STAR RESOURCES LTD
Ashburton Downs	510,657	7,420,993	4	23	-	105609	NORTHERN STAR RESOURCES LTD
Ashburton Downs	510,688	7,421,068	4	24	-	105609	NORTHERN STAR RESOURCES LTD
Ashburton Downs	510,723	7,421,139	8	38	-	105609	NORTHERN STAR RESOURCES LTD
Ashburton Downs	510,753	7,421,214	3	23	-	105609	NORTHERN STAR RESOURCES LTD
Ashburton Downs	510,789	7,421,285	3	22	-	105609	NORTHERN STAR RESOURCES LTD
Ashburton Downs	510,818	7,421,360	23	41	0.1	105609	NORTHERN STAR RESOURCES LTD
Ashburton Downs	510,855	7,421,430	3	19	-	105609	NORTHERN STAR RESOURCES LTD
Ashburton Downs	510,884	7,421,506	5	22	-	105609	NORTHERN STAR RESOURCES LTD
Ashburton Downs	510,921	7,421,576	2	17	-	105609	NORTHERN STAR RESOURCES LTD
Ashburton Downs	510,949	7,421,652	3	23	-	105609	NORTHERN STAR RESOURCES LTD
Ashburton Downs	511,014	7,421,798	3	22	-	105609	NORTHERN STAR RESOURCES LTD
Ashburton Downs	511,080	7,421,944	3	22	-	105609	NORTHERN STAR RESOURCES LTD
Ashburton Downs	511,145	7,422,090	3	17	-	105609	NORTHERN STAR RESOURCES LTD
Ashburton Downs	511,210	7,422,236	1	18	-	105609	NORTHERN STAR RESOURCES LTD
Ashburton Downs	510,531	7,419,736	3	18	-	105609	NORTHERN STAR RESOURCES LTD
Ashburton Downs	510,596	7,419,882	3	14	-	105609	NORTHERN STAR RESOURCES LTD
Ashburton Downs	510,661	7,420,028	2	15	-	105609	NORTHERN STAR RESOURCES LTD
Ashburton Downs	510,727	7,420,174	3	20	-	105609	NORTHERN STAR RESOURCES LTD
Ashburton Downs	510,792	7,420,320	2	19	-	105609	NORTHERN STAR RESOURCES LTD
Ashburton Downs	510,823	7,420,391	4	22	-	105609	NORTHERN STAR RESOURCES LTD
Ashburton Downs	510,857	7,420,466	4	20	-	105609	NORTHERN STAR RESOURCES LTD
Ashburton Downs	510,889	7,420,537	2	16	-	105609	NORTHERN STAR RESOURCES LTD

For personal use only

Big Sarah Granted & Expanded – Paulsens

Ashburton Downs	510,923	7,420,612	3	18	-	105609	NORTHERN STAR RESOURCES LTD
Ashburton Downs	510,955	7,420,682	2	18	-	105609	NORTHERN STAR RESOURCES LTD
Ashburton Downs	510,988	7,420,758	4	19	-	105609	NORTHERN STAR RESOURCES LTD
Ashburton Downs	511,021	7,420,828	2	23	-	105609	NORTHERN STAR RESOURCES LTD
Ashburton Downs	511,053	7,420,904	2	17	-	105609	NORTHERN STAR RESOURCES LTD
Ashburton Downs	511,087	7,420,974	2	20	-	105609	NORTHERN STAR RESOURCES LTD
Ashburton Downs	511,118	7,421,050	3	19	-	105609	NORTHERN STAR RESOURCES LTD
Ashburton Downs	511,153	7,421,119	5	24	-	105609	NORTHERN STAR RESOURCES LTD
Ashburton Downs	511,184	7,421,196	3	26	-	105609	NORTHERN STAR RESOURCES LTD
Ashburton Downs	511,219	7,421,265	5	20	-	105609	NORTHERN STAR RESOURCES LTD
Ashburton Downs	511,249	7,421,343	4	27	-	105609	NORTHERN STAR RESOURCES LTD
Ashburton Downs	511,285	7,421,411	3	26	-	105609	NORTHERN STAR RESOURCES LTD
Ashburton Downs	511,314	7,421,489	3	27	-	105609	NORTHERN STAR RESOURCES LTD
Ashburton Downs	511,380	7,421,635	2	24	-	105609	NORTHERN STAR RESOURCES LTD
Ashburton Downs	511,445	7,421,781	2	23	-	105609	NORTHERN STAR RESOURCES LTD
Ashburton Downs	511,510	7,421,927	2	23	-	105609	NORTHERN STAR RESOURCES LTD
Ashburton Downs	511,575	7,422,073	3	23	-	105609	NORTHERN STAR RESOURCES LTD
Ashburton Downs	510,896	7,419,573	1	18	-	105609	NORTHERN STAR RESOURCES LTD
Ashburton Downs	510,961	7,419,719	2	16	-	105609	NORTHERN STAR RESOURCES LTD
Ashburton Downs	511,027	7,419,865	2	18	-	105609	NORTHERN STAR RESOURCES LTD
Ashburton Downs	511,092	7,420,011	6	23	-	105609	NORTHERN STAR RESOURCES LTD
Ashburton Downs	511,157	7,420,157	2	30	-	105609	NORTHERN STAR RESOURCES LTD
Ashburton Downs	511,187	7,420,226	3	20	-	105609	NORTHERN STAR RESOURCES LTD
Ashburton Downs	511,223	7,420,303	3	19	-	105609	NORTHERN STAR RESOURCES LTD
Ashburton Downs	511,253	7,420,371	3	21	-	105609	NORTHERN STAR RESOURCES LTD
Ashburton Downs	511,288	7,420,449	2	23	-	105609	NORTHERN STAR RESOURCES LTD
Ashburton Downs	511,319	7,420,517	3	24	-	105609	NORTHERN STAR RESOURCES LTD
Ashburton Downs	511,353	7,420,595	2	20	-	105609	NORTHERN STAR RESOURCES LTD
Ashburton Downs	511,385	7,420,663	2	19	-	105609	NORTHERN STAR RESOURCES LTD
Ashburton Downs	511,418	7,420,741	4	24	-	105609	NORTHERN STAR RESOURCES LTD
Ashburton Downs	511,451	7,420,808	3	17	-	105609	NORTHERN STAR RESOURCES LTD
Ashburton Downs	511,484	7,420,887	3	18	-	105609	NORTHERN STAR RESOURCES LTD
Ashburton Downs	511,517	7,420,954	5	31	-	105609	NORTHERN STAR RESOURCES LTD
Ashburton Downs	511,549	7,421,033	2	19	-	105609	NORTHERN STAR RESOURCES LTD
Ashburton Downs	511,583	7,421,100	2	19	-	105609	NORTHERN STAR RESOURCES LTD
Ashburton Downs	511,614	7,421,179	2	22	-	105609	NORTHERN STAR RESOURCES LTD
Ashburton Downs	511,650	7,421,246	3	20	-	105609	NORTHERN STAR RESOURCES LTD
Ashburton Downs	511,679	7,421,325	2	20	-	105609	NORTHERN STAR RESOURCES LTD
Ashburton Downs	511,745	7,421,472	2	26	-	105609	NORTHERN STAR RESOURCES LTD
Ashburton Downs	511,810	7,421,618	2	26	-	105609	NORTHERN STAR RESOURCES LTD
Ashburton Downs	511,875	7,421,764	2	28	-	105609	NORTHERN STAR RESOURCES LTD
Ashburton Downs	511,941	7,421,910	2	19	-	105609	NORTHERN STAR RESOURCES LTD

For personal use only

Big Sarah Granted & Expanded – Paulsens

Ashburton Downs	511,261	7,419,409	2	22	-	105609	NORTHERN STAR RESOURCES LTD
Ashburton Downs	511,327	7,419,555	2	20	-	105609	NORTHERN STAR RESOURCES LTD
Ashburton Downs	511,392	7,419,701	2	24	-	105609	NORTHERN STAR RESOURCES LTD
Ashburton Downs	511,457	7,419,848	2	19	-	105609	NORTHERN STAR RESOURCES LTD
Ashburton Downs	511,522	7,419,994	4	30	-	105609	NORTHERN STAR RESOURCES LTD
Ashburton Downs	511,556	7,420,073	2	22	-	105609	NORTHERN STAR RESOURCES LTD
Ashburton Downs	511,588	7,420,140	2	18	-	105609	NORTHERN STAR RESOURCES LTD
Ashburton Downs	511,622	7,420,219	3	22	-	105609	NORTHERN STAR RESOURCES LTD
Ashburton Downs	511,653	7,420,286	3	19	-	105609	NORTHERN STAR RESOURCES LTD
Ashburton Downs	511,688	7,420,365	4	17	-	105609	NORTHERN STAR RESOURCES LTD
Ashburton Downs	511,718	7,420,432	2	20	-	105609	NORTHERN STAR RESOURCES LTD
Ashburton Downs	511,754	7,420,511	2	23	-	105609	NORTHERN STAR RESOURCES LTD
Ashburton Downs	511,784	7,420,578	2	24	-	105609	NORTHERN STAR RESOURCES LTD
Ashburton Downs	511,820	7,420,656	2	19	-	105609	NORTHERN STAR RESOURCES LTD
Ashburton Downs	511,849	7,420,724	2	22	-	105609	NORTHERN STAR RESOURCES LTD
Ashburton Downs	511,886	7,420,802	2	23	-	105609	NORTHERN STAR RESOURCES LTD
Ashburton Downs	511,914	7,420,870	2	23	-	105609	NORTHERN STAR RESOURCES LTD
Ashburton Downs	511,952	7,420,948	2	24	-	105609	NORTHERN STAR RESOURCES LTD
Ashburton Downs	511,979	7,421,016	3	27	-	105609	NORTHERN STAR RESOURCES LTD
Ashburton Downs	512,018	7,421,093	5	27	-	105609	NORTHERN STAR RESOURCES LTD
Ashburton Downs	512,045	7,421,162	8	24	-	105609	NORTHERN STAR RESOURCES LTD
Ashburton Downs	512,110	7,421,308	3	22	-	105609	NORTHERN STAR RESOURCES LTD
Ashburton Downs	512,175	7,421,454	2	31	-	105609	NORTHERN STAR RESOURCES LTD
Ashburton Downs	512,240	7,421,601	2	22	-	105609	NORTHERN STAR RESOURCES LTD
Ashburton Downs	512,306	7,421,747	2	24	-	105609	NORTHERN STAR RESOURCES LTD
Ashburton Downs	511,627	7,419,246	2	18	-	105609	NORTHERN STAR RESOURCES LTD
Ashburton Downs	511,692	7,419,392	2	22	-	105609	NORTHERN STAR RESOURCES LTD
Ashburton Downs	511,757	7,419,538	2	19	-	105609	NORTHERN STAR RESOURCES LTD
Ashburton Downs	511,822	7,419,684	4	23	-	105609	NORTHERN STAR RESOURCES LTD
Ashburton Downs	511,888	7,419,830	2	24	-	105609	NORTHERN STAR RESOURCES LTD
Ashburton Downs	511,920	7,419,908	2	22	-	105609	NORTHERN STAR RESOURCES LTD
Ashburton Downs	511,953	7,419,977	3	20	-	105609	NORTHERN STAR RESOURCES LTD
Ashburton Downs	511,986	7,420,054	2	20	-	105609	NORTHERN STAR RESOURCES LTD
Ashburton Downs	512,018	7,420,123	4	20	-	105609	NORTHERN STAR RESOURCES LTD
Ashburton Downs	512,052	7,420,200	1	18	-	105609	NORTHERN STAR RESOURCES LTD
Ashburton Downs	512,083	7,420,269	2	20	-	105609	NORTHERN STAR RESOURCES LTD
Ashburton Downs	512,118	7,420,345	2	20	-	105609	NORTHERN STAR RESOURCES LTD
Ashburton Downs	512,149	7,420,415	2	18	-	105609	NORTHERN STAR RESOURCES LTD
Ashburton Downs	512,184	7,420,491	4	23	-	105609	NORTHERN STAR RESOURCES LTD
Ashburton Downs	512,214	7,420,561	2	17	-	105609	NORTHERN STAR RESOURCES LTD
Ashburton Downs	512,250	7,420,637	2	22	-	105609	NORTHERN STAR RESOURCES LTD
Ashburton Downs	512,279	7,420,707	3	20	-	105609	NORTHERN STAR RESOURCES LTD

For personal use only

Big Sarah Granted & Expanded – Paulsens

Ashburton Downs	512,316	7,420,782	2	20	-	105609	NORTHERN STAR RESOURCES LTD
Ashburton Downs	512,345	7,420,853	3	23	-	105609	NORTHERN STAR RESOURCES LTD
Ashburton Downs	512,383	7,420,928	3	23	-	105609	NORTHERN STAR RESOURCES LTD
Ashburton Downs	512,410	7,420,999	2	28	-	105609	NORTHERN STAR RESOURCES LTD
Ashburton Downs	512,475	7,421,145	2	20	-	105609	NORTHERN STAR RESOURCES LTD
Ashburton Downs	512,540	7,421,291	1	26	-	105609	NORTHERN STAR RESOURCES LTD
Ashburton Downs	512,606	7,421,437	2	22	-	105609	NORTHERN STAR RESOURCES LTD
Ashburton Downs	512,671	7,421,583	2	27	-	105609	NORTHERN STAR RESOURCES LTD
Ashburton Downs	511,992	7,419,083	2	19	-	105609	NORTHERN STAR RESOURCES LTD
Ashburton Downs	512,057	7,419,229	2	20	-	105609	NORTHERN STAR RESOURCES LTD
Ashburton Downs	512,122	7,419,375	2	19	-	105609	NORTHERN STAR RESOURCES LTD
Ashburton Downs	512,188	7,419,521	1	19	-	105609	NORTHERN STAR RESOURCES LTD
Ashburton Downs	512,253	7,419,667	2	24	-	105609	NORTHERN STAR RESOURCES LTD
Ashburton Downs	512,284	7,419,743	4	30	-	105609	NORTHERN STAR RESOURCES LTD
Ashburton Downs	512,318	7,419,813	2	24	-	105609	NORTHERN STAR RESOURCES LTD
Ashburton Downs	512,350	7,419,889	2	18	-	105609	NORTHERN STAR RESOURCES LTD
Ashburton Downs	512,383	7,419,959	2	23	-	105609	NORTHERN STAR RESOURCES LTD
Ashburton Downs	512,416	7,420,034	2	23	-	105609	NORTHERN STAR RESOURCES LTD
Ashburton Downs	512,449	7,420,106	2	19	-	105609	NORTHERN STAR RESOURCES LTD
Ashburton Downs	512,482	7,420,180	2	19	-	105609	NORTHERN STAR RESOURCES LTD
Ashburton Downs	512,514	7,420,252	3	22	-	105609	NORTHERN STAR RESOURCES LTD
Ashburton Downs	512,549	7,420,326	-	19	-	105609	NORTHERN STAR RESOURCES LTD
Ashburton Downs	512,579	7,420,398	2	20	-	105609	NORTHERN STAR RESOURCES LTD
Ashburton Downs	512,615	7,420,472	3	26	-	105609	NORTHERN STAR RESOURCES LTD
Ashburton Downs	512,644	7,420,544	-	26	-	105609	NORTHERN STAR RESOURCES LTD
Ashburton Downs	512,681	7,420,617	1	29	-	105609	NORTHERN STAR RESOURCES LTD
Ashburton Downs	512,710	7,420,690	1	27	-	105609	NORTHERN STAR RESOURCES LTD
Ashburton Downs	512,747	7,420,763	2	24	-	105609	NORTHERN STAR RESOURCES LTD
Ashburton Downs	512,775	7,420,836	2	28	-	105609	NORTHERN STAR RESOURCES LTD
Ashburton Downs	512,840	7,420,982	2	23	-	105609	NORTHERN STAR RESOURCES LTD
Ashburton Downs	512,906	7,421,128	2	23	-	105609	NORTHERN STAR RESOURCES LTD
Ashburton Downs	512,971	7,421,274	2	24	-	105609	NORTHERN STAR RESOURCES LTD
Ashburton Downs	513,036	7,421,420	2	23	-	105609	NORTHERN STAR RESOURCES LTD
Ashburton Downs	512,357	7,418,920	4	24	-	105609	NORTHERN STAR RESOURCES LTD
Ashburton Downs	512,422	7,419,066	2	20	-	105609	NORTHERN STAR RESOURCES LTD
Ashburton Downs	512,487	7,419,212	2	23	-	105609	NORTHERN STAR RESOURCES LTD
Ashburton Downs	512,553	7,419,358	2	19	-	105609	NORTHERN STAR RESOURCES LTD
Ashburton Downs	512,618	7,419,504	2	17	-	105609	NORTHERN STAR RESOURCES LTD
Ashburton Downs	512,683	7,419,650	2	21	-	105609	NORTHERN STAR RESOURCES LTD
Ashburton Downs	512,749	7,419,796	2	20	-	105609	NORTHERN STAR RESOURCES LTD
Ashburton Downs	512,814	7,419,942	2	21	-	105609	NORTHERN STAR RESOURCES LTD
Ashburton Downs	512,879	7,420,088	1	26	-	105609	NORTHERN STAR RESOURCES LTD

For personal use only

Big Sarah Granted & Expanded – Paulsens

Ashburton Downs	512,944	7,420,234	1	23	0.05	105609	NORTHERN STAR RESOURCES LTD
Ashburton Downs	513,010	7,420,381	2	21	-	105609	NORTHERN STAR RESOURCES LTD
Ashburton Downs	513,075	7,420,527	-	24	-	105609	NORTHERN STAR RESOURCES LTD
Ashburton Downs	513,140	7,420,673	-	26	-	105609	NORTHERN STAR RESOURCES LTD
Ashburton Downs	513,206	7,420,819	1	25	-	105609	NORTHERN STAR RESOURCES LTD
Ashburton Downs	513,271	7,420,965	-	23	-	105609	NORTHERN STAR RESOURCES LTD
Ashburton Downs	513,336	7,421,111	2	26	-	105609	NORTHERN STAR RESOURCES LTD
Ashburton Downs	513,401	7,421,257	2	26	-	105609	NORTHERN STAR RESOURCES LTD
Ashburton Downs	512,722	7,418,757	1	23	-	105609	NORTHERN STAR RESOURCES LTD
Ashburton Downs	512,787	7,418,903	1	23	-	105609	NORTHERN STAR RESOURCES LTD
Ashburton Downs	512,853	7,419,049	1	19	-	105609	NORTHERN STAR RESOURCES LTD
Ashburton Downs	512,918	7,419,195	1	22	-	105609	NORTHERN STAR RESOURCES LTD
Ashburton Downs	512,983	7,419,341	-	24	-	105609	NORTHERN STAR RESOURCES LTD
Ashburton Downs	513,048	7,419,487	-	24	-	105609	NORTHERN STAR RESOURCES LTD
Ashburton Downs	513,114	7,419,633	1	23	-	105609	NORTHERN STAR RESOURCES LTD
Ashburton Downs	513,179	7,419,779	2	27	-	105609	NORTHERN STAR RESOURCES LTD
Ashburton Downs	513,244	7,419,925	3	23	-	105609	NORTHERN STAR RESOURCES LTD
Ashburton Downs	513,310	7,420,071	2	23	-	105609	NORTHERN STAR RESOURCES LTD
Ashburton Downs	513,375	7,420,217	3	24	-	105609	NORTHERN STAR RESOURCES LTD
Ashburton Downs	513,440	7,420,363	2	24	-	105609	NORTHERN STAR RESOURCES LTD
Ashburton Downs	513,505	7,420,510	2	33	-	105609	NORTHERN STAR RESOURCES LTD
Ashburton Downs	513,571	7,420,656	2	25	-	105609	NORTHERN STAR RESOURCES LTD
Ashburton Downs	513,636	7,420,802	3	26	-	105609	NORTHERN STAR RESOURCES LTD
Ashburton Downs	513,701	7,420,948	1	27	-	105609	NORTHERN STAR RESOURCES LTD
Ashburton Downs	513,767	7,421,094	2	32	-	105609	NORTHERN STAR RESOURCES LTD
Ashburton Downs	513,087	7,418,593	1	21	-	105609	NORTHERN STAR RESOURCES LTD
Ashburton Downs	513,153	7,418,739	1	24	-	105609	NORTHERN STAR RESOURCES LTD
Ashburton Downs	513,218	7,418,886	1	22	-	105609	NORTHERN STAR RESOURCES LTD
Ashburton Downs	513,283	7,419,032	-	23	-	105609	NORTHERN STAR RESOURCES LTD
Ashburton Downs	513,348	7,419,178	-	20	-	105609	NORTHERN STAR RESOURCES LTD
Ashburton Downs	513,414	7,419,324	2	22	-	105609	NORTHERN STAR RESOURCES LTD
Ashburton Downs	513,479	7,419,470	2	21	-	105609	NORTHERN STAR RESOURCES LTD
Ashburton Downs	513,544	7,419,616	4	27	-	105609	NORTHERN STAR RESOURCES LTD
Ashburton Downs	513,610	7,419,762	2	25	-	105609	NORTHERN STAR RESOURCES LTD
Ashburton Downs	513,675	7,419,908	2	24	-	105609	NORTHERN STAR RESOURCES LTD
Ashburton Downs	513,740	7,420,054	6	32	-	105609	NORTHERN STAR RESOURCES LTD
Ashburton Downs	513,805	7,420,200	3	26	-	105609	NORTHERN STAR RESOURCES LTD
Ashburton Downs	513,871	7,420,346	1	24	-	105609	NORTHERN STAR RESOURCES LTD
Ashburton Downs	513,936	7,420,492	1	30	-	105609	NORTHERN STAR RESOURCES LTD
Ashburton Downs	514,001	7,420,638	-	26	-	105609	NORTHERN STAR RESOURCES LTD
Ashburton Downs	514,066	7,420,785	2	24	-	105609	NORTHERN STAR RESOURCES LTD
Ashburton Downs	514,132	7,420,931	2	27	-	105609	NORTHERN STAR RESOURCES LTD

For personal use only

Big Sarah Granted & Expanded – Paulsens

Ashburton Downs	513,453	7,418,430	1	23	-	105609	NORTHERN STAR RESOURCES LTD
Ashburton Downs	513,518	7,418,576	-	18	-	105609	NORTHERN STAR RESOURCES LTD
Ashburton Downs	513,583	7,418,722	1	23	-	105609	NORTHERN STAR RESOURCES LTD
Ashburton Downs	513,648	7,418,868	2	24	-	105609	NORTHERN STAR RESOURCES LTD
Ashburton Downs	513,714	7,419,015	2	21	-	105609	NORTHERN STAR RESOURCES LTD
Ashburton Downs	513,779	7,419,161	-	23	-	105609	NORTHERN STAR RESOURCES LTD
Ashburton Downs	513,844	7,419,307	1	23	-	105609	NORTHERN STAR RESOURCES LTD
Ashburton Downs	513,909	7,419,453	2	25	-	105609	NORTHERN STAR RESOURCES LTD
Ashburton Downs	513,975	7,419,599	2	25	-	105609	NORTHERN STAR RESOURCES LTD
Ashburton Downs	514,040	7,419,745	2	23	-	105609	NORTHERN STAR RESOURCES LTD
Ashburton Downs	514,105	7,419,891	3	25	-	105609	NORTHERN STAR RESOURCES LTD
Ashburton Downs	514,171	7,420,037	3	26	-	105609	NORTHERN STAR RESOURCES LTD
Ashburton Downs	514,236	7,420,183	2	33	-	105609	NORTHERN STAR RESOURCES LTD
Ashburton Downs	514,301	7,420,329	1	29	-	105609	NORTHERN STAR RESOURCES LTD
Ashburton Downs	514,366	7,420,475	2	25	-	105609	NORTHERN STAR RESOURCES LTD
Ashburton Downs	514,432	7,420,621	3	38	-	105609	NORTHERN STAR RESOURCES LTD
Ashburton Downs	514,497	7,420,767	9	34	-	105609	NORTHERN STAR RESOURCES LTD
Ashburton Downs	513,818	7,418,267	-	22	-	105609	NORTHERN STAR RESOURCES LTD
Ashburton Downs	513,883	7,418,413	-	24	-	105609	NORTHERN STAR RESOURCES LTD
Ashburton Downs	513,948	7,418,559	1	25	-	105609	NORTHERN STAR RESOURCES LTD
Ashburton Downs	514,014	7,418,705	1	28	-	105609	NORTHERN STAR RESOURCES LTD
Ashburton Downs	514,079	7,418,851	-	21	-	105609	NORTHERN STAR RESOURCES LTD
Ashburton Downs	514,144	7,418,997	-	22	-	105609	NORTHERN STAR RESOURCES LTD
Ashburton Downs	514,209	7,419,143	1	27	-	105609	NORTHERN STAR RESOURCES LTD
Ashburton Downs	514,275	7,419,290	1	25	-	105609	NORTHERN STAR RESOURCES LTD
Ashburton Downs	514,340	7,419,436	3	24	-	105609	NORTHERN STAR RESOURCES LTD
Ashburton Downs	514,405	7,419,582	1	25	-	105609	NORTHERN STAR RESOURCES LTD
Ashburton Downs	514,470	7,419,728	4	24	-	105609	NORTHERN STAR RESOURCES LTD
Ashburton Downs	514,536	7,419,874	6	29	-	105609	NORTHERN STAR RESOURCES LTD
Ashburton Downs	514,601	7,420,020	1	24	-	105609	NORTHERN STAR RESOURCES LTD
Ashburton Downs	514,666	7,420,166	3	22	-	105609	NORTHERN STAR RESOURCES LTD
Ashburton Downs	514,732	7,420,312	1	22	-	105609	NORTHERN STAR RESOURCES LTD
Ashburton Downs	514,797	7,420,458	1	27	-	105609	NORTHERN STAR RESOURCES LTD
Ashburton Downs	514,862	7,420,604	2	30	-	105609	NORTHERN STAR RESOURCES LTD
Ashburton Downs	514,183	7,418,104	2	24	-	105609	NORTHERN STAR RESOURCES LTD
Ashburton Downs	514,248	7,418,250	3	23	-	105609	NORTHERN STAR RESOURCES LTD
Ashburton Downs	514,313	7,418,396	-	19	-	105609	NORTHERN STAR RESOURCES LTD
Ashburton Downs	514,379	7,418,542	-	21	-	105609	NORTHERN STAR RESOURCES LTD
Ashburton Downs	514,444	7,418,688	1	24	-	105609	NORTHERN STAR RESOURCES LTD
Ashburton Downs	514,509	7,418,834	3	32	-	105609	NORTHERN STAR RESOURCES LTD
Ashburton Downs	514,575	7,418,980	3	21	-	105609	NORTHERN STAR RESOURCES LTD
Ashburton Downs	514,640	7,419,126	2	21	-	105609	NORTHERN STAR RESOURCES LTD

For personal use only

Big Sarah Granted & Expanded – Paulsens

Ashburton Downs	514,705	7,419,272	2	20	-	105609	NORTHERN STAR RESOURCES LTD
Ashburton Downs	514,770	7,419,419	3	27	-	105609	NORTHERN STAR RESOURCES LTD
Ashburton Downs	514,836	7,419,565	1	24	-	105609	NORTHERN STAR RESOURCES LTD
Ashburton Downs	514,901	7,419,711	2	23	-	105609	NORTHERN STAR RESOURCES LTD
Ashburton Downs	514,966	7,419,857	2	27	-	105609	NORTHERN STAR RESOURCES LTD
Ashburton Downs	515,031	7,420,003	9	31	-	105609	NORTHERN STAR RESOURCES LTD
Ashburton Downs	515,097	7,420,149	4	33	-	105609	NORTHERN STAR RESOURCES LTD
Ashburton Downs	515,162	7,420,295	2	41	-	105609	NORTHERN STAR RESOURCES LTD
Ashburton Downs	515,227	7,420,441	6	31	-	105609	NORTHERN STAR RESOURCES LTD
Ashburton Downs	514,548	7,417,941	-	21	-	105609	NORTHERN STAR RESOURCES LTD
Ashburton Downs	514,613	7,418,087	-	25	-	105609	NORTHERN STAR RESOURCES LTD
Ashburton Downs	514,679	7,418,233	-	25	-	105609	NORTHERN STAR RESOURCES LTD
Ashburton Downs	514,744	7,418,379	-	26	-	105609	NORTHERN STAR RESOURCES LTD
Ashburton Downs	514,809	7,418,525	1	23	-	105609	NORTHERN STAR RESOURCES LTD
Ashburton Downs	514,874	7,418,671	2	26	-	105609	NORTHERN STAR RESOURCES LTD
Ashburton Downs	514,940	7,418,817	2	30	-	105609	NORTHERN STAR RESOURCES LTD
Ashburton Downs	515,005	7,418,963	4	29	-	105609	NORTHERN STAR RESOURCES LTD
Ashburton Downs	515,070	7,419,109	2	25	-	105609	NORTHERN STAR RESOURCES LTD
Ashburton Downs	515,136	7,419,255	1	24	-	105609	NORTHERN STAR RESOURCES LTD
Ashburton Downs	515,201	7,419,401	2	25	-	105609	NORTHERN STAR RESOURCES LTD
Ashburton Downs	515,266	7,419,547	2	23	-	105609	NORTHERN STAR RESOURCES LTD
Ashburton Downs	515,331	7,419,694	1	26	-	105609	NORTHERN STAR RESOURCES LTD
Ashburton Downs	515,397	7,419,840	1	26	-	105609	NORTHERN STAR RESOURCES LTD
Ashburton Downs	515,462	7,419,986	1	30	-	105609	NORTHERN STAR RESOURCES LTD
Ashburton Downs	515,527	7,420,132	2	35	-	105609	NORTHERN STAR RESOURCES LTD
Ashburton Downs	515,593	7,420,278	2	27	-	105609	NORTHERN STAR RESOURCES LTD
Ashburton Downs	514,913	7,417,777	6	30	-	105609	NORTHERN STAR RESOURCES LTD
Ashburton Downs	514,979	7,417,924	2	30	-	105609	NORTHERN STAR RESOURCES LTD
Ashburton Downs	515,044	7,418,070	2	24	-	105609	NORTHERN STAR RESOURCES LTD
Ashburton Downs	515,109	7,418,216	2	28	-	105609	NORTHERN STAR RESOURCES LTD
Ashburton Downs	515,174	7,418,362	3	22	-	105609	NORTHERN STAR RESOURCES LTD
Ashburton Downs	515,240	7,418,508	3	26	-	105609	NORTHERN STAR RESOURCES LTD
Ashburton Downs	515,305	7,418,654	2	24	-	105609	NORTHERN STAR RESOURCES LTD
Ashburton Downs	515,370	7,418,800	2	28	-	105609	NORTHERN STAR RESOURCES LTD
Ashburton Downs	515,436	7,418,946	-	25	-	105609	NORTHERN STAR RESOURCES LTD
Ashburton Downs	515,501	7,419,092	3	22	-	105609	NORTHERN STAR RESOURCES LTD
Ashburton Downs	515,566	7,419,238	2	27	-	105609	NORTHERN STAR RESOURCES LTD
Ashburton Downs	515,631	7,419,384	2	25	-	105609	NORTHERN STAR RESOURCES LTD
Ashburton Downs	515,697	7,419,530	1	25	-	105609	NORTHERN STAR RESOURCES LTD
Ashburton Downs	515,762	7,419,676	1	23	-	105609	NORTHERN STAR RESOURCES LTD
Ashburton Downs	515,827	7,419,823	2	31	-	105609	NORTHERN STAR RESOURCES LTD
Ashburton Downs	515,892	7,419,969	1	31	-	105609	NORTHERN STAR RESOURCES LTD

For personal use only

Big Sarah Granted & Expanded – Paulsens

Ashburton Downs	515,958	7,420,115	1	40	-	105609	NORTHERN STAR RESOURCES LTD
Ashburton Downs	515,279	7,417,614	3	24	-	105609	NORTHERN STAR RESOURCES LTD
Ashburton Downs	515,344	7,417,760	-	21	-	105609	NORTHERN STAR RESOURCES LTD
Ashburton Downs	515,409	7,417,906	2	26	-	105609	NORTHERN STAR RESOURCES LTD
Ashburton Downs	515,474	7,418,052	-	22	-	105609	NORTHERN STAR RESOURCES LTD
Ashburton Downs	515,540	7,418,199	-	24	-	105609	NORTHERN STAR RESOURCES LTD
Ashburton Downs	515,605	7,418,345	1	25	-	105609	NORTHERN STAR RESOURCES LTD
Ashburton Downs	515,670	7,418,491	-	31	-	105609	NORTHERN STAR RESOURCES LTD
Ashburton Downs	515,735	7,418,637	2	27	-	105609	NORTHERN STAR RESOURCES LTD
Ashburton Downs	515,801	7,418,783	-	22	-	105609	NORTHERN STAR RESOURCES LTD
Ashburton Downs	515,866	7,418,929	-	24	-	105609	NORTHERN STAR RESOURCES LTD
Ashburton Downs	515,931	7,419,075	2	28	-	105609	NORTHERN STAR RESOURCES LTD
Ashburton Downs	515,997	7,419,221	3	34	-	105609	NORTHERN STAR RESOURCES LTD
Ashburton Downs	516,062	7,419,367	2	25	-	105609	NORTHERN STAR RESOURCES LTD
Ashburton Downs	516,127	7,419,513	1	22	-	105609	NORTHERN STAR RESOURCES LTD
Ashburton Downs	516,192	7,419,659	2	21	-	105609	NORTHERN STAR RESOURCES LTD
Ashburton Downs	516,258	7,419,805	2	21	-	105609	NORTHERN STAR RESOURCES LTD
Ashburton Downs	516,323	7,419,952	1	29	-	105609	NORTHERN STAR RESOURCES LTD
Ashburton Downs	515,644	7,417,451	-	24	-	105609	NORTHERN STAR RESOURCES LTD
Ashburton Downs	515,709	7,417,597	2	22	-	105609	NORTHERN STAR RESOURCES LTD
Ashburton Downs	515,774	7,417,743	5	26	-	105609	NORTHERN STAR RESOURCES LTD
Ashburton Downs	515,840	7,417,889	2	25	-	105609	NORTHERN STAR RESOURCES LTD
Ashburton Downs	515,905	7,418,035	2	31	-	105609	NORTHERN STAR RESOURCES LTD
Ashburton Downs	515,970	7,418,181	2	19	-	105609	NORTHERN STAR RESOURCES LTD
Ashburton Downs	516,035	7,418,328	4	29	-	105609	NORTHERN STAR RESOURCES LTD
Ashburton Downs	516,101	7,418,474	4	27	-	105609	NORTHERN STAR RESOURCES LTD
Ashburton Downs	516,166	7,418,620	1	24	-	105609	NORTHERN STAR RESOURCES LTD
Ashburton Downs	516,231	7,418,766	-	25	-	105609	NORTHERN STAR RESOURCES LTD
Ashburton Downs	516,296	7,418,912	2	20	-	105609	NORTHERN STAR RESOURCES LTD
Ashburton Downs	516,362	7,419,058	2	36	-	105609	NORTHERN STAR RESOURCES LTD
Ashburton Downs	516,427	7,419,204	1	31	-	105609	NORTHERN STAR RESOURCES LTD
Ashburton Downs	516,492	7,419,350	4	25	-	105609	NORTHERN STAR RESOURCES LTD
Ashburton Downs	516,558	7,419,496	1	24	-	105609	NORTHERN STAR RESOURCES LTD
Ashburton Downs	516,623	7,419,642	2	23	-	105609	NORTHERN STAR RESOURCES LTD
Ashburton Downs	516,688	7,419,788	-	21	-	105609	NORTHERN STAR RESOURCES LTD
Ashburton Downs	516,009	7,417,288	2	21	-	105609	NORTHERN STAR RESOURCES LTD
Ashburton Downs	516,074	7,417,434	-	24	-	105609	NORTHERN STAR RESOURCES LTD
Ashburton Downs	516,139	7,417,580	-	23	-	105609	NORTHERN STAR RESOURCES LTD
Ashburton Downs	516,205	7,417,726	2	22	-	105609	NORTHERN STAR RESOURCES LTD
Ashburton Downs	516,270	7,417,872	-	24	-	105609	NORTHERN STAR RESOURCES LTD
Ashburton Downs	516,335	7,418,018	2	27	-	105609	NORTHERN STAR RESOURCES LTD
Ashburton Downs	516,401	7,418,164	2	31	-	105609	NORTHERN STAR RESOURCES LTD

For personal use only

Big Sarah Granted & Expanded – Paulsens

Ashburton Downs	516,466	7,418,310	6	26	-	105609	NORTHERN STAR RESOURCES LTD
Ashburton Downs	516,531	7,418,457	1	29	-	105609	NORTHERN STAR RESOURCES LTD
Ashburton Downs	516,596	7,418,603	1	28	-	105609	NORTHERN STAR RESOURCES LTD
Ashburton Downs	516,662	7,418,749	-	26	-	105609	NORTHERN STAR RESOURCES LTD
Ashburton Downs	516,727	7,418,895	-	24	-	105609	NORTHERN STAR RESOURCES LTD
Ashburton Downs	516,792	7,419,041	2	20	-	105609	NORTHERN STAR RESOURCES LTD
Ashburton Downs	516,857	7,419,187	2	28	-	105609	NORTHERN STAR RESOURCES LTD
Ashburton Downs	516,923	7,419,333	4	20	-	105609	NORTHERN STAR RESOURCES LTD
Ashburton Downs	516,988	7,419,479	2	28	-	105609	NORTHERN STAR RESOURCES LTD
Ashburton Downs	517,053	7,419,625	2	27	-	105609	NORTHERN STAR RESOURCES LTD
Ashburton Downs	516,439	7,417,271	1	23	-	105609	NORTHERN STAR RESOURCES LTD
Ashburton Downs	516,700	7,417,855	4	29	-	105609	NORTHERN STAR RESOURCES LTD
Ashburton Downs	516,766	7,418,001	5	24	-	105609	NORTHERN STAR RESOURCES LTD
Ashburton Downs	516,831	7,418,147	4	25	-	105609	NORTHERN STAR RESOURCES LTD
Ashburton Downs	516,896	7,418,293	-	27	-	105609	NORTHERN STAR RESOURCES LTD
Ashburton Downs	516,962	7,418,439	1	26	-	105609	NORTHERN STAR RESOURCES LTD
Ashburton Downs	517,027	7,418,585	5	22	-	105609	NORTHERN STAR RESOURCES LTD
Ashburton Downs	517,092	7,418,732	2	30	-	105609	NORTHERN STAR RESOURCES LTD
Ashburton Downs	517,157	7,418,878	3	32	-	105609	NORTHERN STAR RESOURCES LTD
Ashburton Downs	517,223	7,419,024	4	31	-	105609	NORTHERN STAR RESOURCES LTD
Ashburton Downs	517,288	7,419,170	4	32	-	105609	NORTHERN STAR RESOURCES LTD
Ashburton Downs	517,353	7,419,316	1	24	-	105609	NORTHERN STAR RESOURCES LTD
Ashburton Downs	517,419	7,419,462	1	39	-	105609	NORTHERN STAR RESOURCES LTD
Ashburton Downs	516,739	7,416,961	1	20	-	105609	NORTHERN STAR RESOURCES LTD
Ashburton Downs	516,805	7,417,108	1	23	-	105609	NORTHERN STAR RESOURCES LTD
Ashburton Downs	516,870	7,417,254	1	21	-	105609	NORTHERN STAR RESOURCES LTD
Ashburton Downs	516,935	7,417,400	1	25	-	105609	NORTHERN STAR RESOURCES LTD
Ashburton Downs	517,000	7,417,546	1	22	-	105609	NORTHERN STAR RESOURCES LTD
Ashburton Downs	517,066	7,417,692	1	28	-	105609	NORTHERN STAR RESOURCES LTD
Ashburton Downs	517,131	7,417,838	1	25	-	105609	NORTHERN STAR RESOURCES LTD
Ashburton Downs	517,196	7,417,984	1	25	-	105609	NORTHERN STAR RESOURCES LTD
Ashburton Downs	517,262	7,418,130	1	29	-	105609	NORTHERN STAR RESOURCES LTD
Ashburton Downs	517,327	7,418,276	1	24	-	105609	NORTHERN STAR RESOURCES LTD
Ashburton Downs	517,392	7,418,422	-	24	-	105609	NORTHERN STAR RESOURCES LTD
Ashburton Downs	517,457	7,418,568	1	30	-	105609	NORTHERN STAR RESOURCES LTD
Ashburton Downs	517,523	7,418,714	1	29	-	105609	NORTHERN STAR RESOURCES LTD
Ashburton Downs	517,588	7,418,861	1	19	-	105609	NORTHERN STAR RESOURCES LTD
Ashburton Downs	517,653	7,419,007	2	22	-	105609	NORTHERN STAR RESOURCES LTD
Ashburton Downs	517,718	7,419,153	-	25	-	105609	NORTHERN STAR RESOURCES LTD
Ashburton Downs	517,784	7,419,299	-	23	-	105609	NORTHERN STAR RESOURCES LTD
Ashburton Downs	517,104	7,416,798	-	23	-	105609	NORTHERN STAR RESOURCES LTD
Ashburton Downs	517,170	7,416,944	1	24	-	105609	NORTHERN STAR RESOURCES LTD

For personal use only

Big Sarah Granted & Expanded – Paulsens

Ashburton Downs	517,235	7,417,090	2	23	-	105609	NORTHERN STAR RESOURCES LTD
Ashburton Downs	517,300	7,417,237	1	19	-	105609	NORTHERN STAR RESOURCES LTD
Ashburton Downs	517,366	7,417,383	-	20	-	105609	NORTHERN STAR RESOURCES LTD
Ashburton Downs	517,431	7,417,529	4	26	-	105609	NORTHERN STAR RESOURCES LTD
Ashburton Downs	517,496	7,417,675	2	24	-	105609	NORTHERN STAR RESOURCES LTD
Ashburton Downs	517,561	7,417,821	2	22	-	105609	NORTHERN STAR RESOURCES LTD
Ashburton Downs	517,627	7,417,967	-	23	-	105609	NORTHERN STAR RESOURCES LTD
Ashburton Downs	517,692	7,418,113	2	26	-	105609	NORTHERN STAR RESOURCES LTD
Ashburton Downs	517,757	7,418,259	2	25	-	105609	NORTHERN STAR RESOURCES LTD
Ashburton Downs	517,823	7,418,405	2	21	-	105609	NORTHERN STAR RESOURCES LTD
Ashburton Downs	517,888	7,418,551	-	24	-	105609	NORTHERN STAR RESOURCES LTD
Ashburton Downs	517,953	7,418,697	1	21	-	105609	NORTHERN STAR RESOURCES LTD
Ashburton Downs	518,018	7,418,843	1	23	-	105609	NORTHERN STAR RESOURCES LTD
Ashburton Downs	518,084	7,418,989	2	24	-	105609	NORTHERN STAR RESOURCES LTD
Ashburton Downs	518,149	7,419,136	1	24	-	105609	NORTHERN STAR RESOURCES LTD
Ashburton Downs	517,470	7,416,635	2	19	-	105609	NORTHERN STAR RESOURCES LTD
Ashburton Downs	517,535	7,416,781	2	20	-	105609	NORTHERN STAR RESOURCES LTD
Ashburton Downs	517,600	7,416,927	1	39	-	105609	NORTHERN STAR RESOURCES LTD
Ashburton Downs	517,666	7,417,073	-	21	-	105609	NORTHERN STAR RESOURCES LTD
Ashburton Downs	517,731	7,417,219	1	20	-	105609	NORTHERN STAR RESOURCES LTD
Ashburton Downs	517,796	7,417,366	2	27	-	105609	NORTHERN STAR RESOURCES LTD
Ashburton Downs	517,861	7,417,512	1	25	-	105609	NORTHERN STAR RESOURCES LTD
Ashburton Downs	517,927	7,417,658	2	23	-	105609	NORTHERN STAR RESOURCES LTD
Ashburton Downs	517,992	7,417,804	2	32	-	105609	NORTHERN STAR RESOURCES LTD
Ashburton Downs	518,057	7,417,950	2	31	-	105609	NORTHERN STAR RESOURCES LTD
Ashburton Downs	518,122	7,418,096	2	27	-	105609	NORTHERN STAR RESOURCES LTD
Ashburton Downs	518,188	7,418,242	-	21	-	105609	NORTHERN STAR RESOURCES LTD
Ashburton Downs	518,253	7,418,388	-	20	-	105609	NORTHERN STAR RESOURCES LTD
Ashburton Downs	518,318	7,418,534	1	22	-	105609	NORTHERN STAR RESOURCES LTD
Ashburton Downs	518,384	7,418,680	-	24	-	105609	NORTHERN STAR RESOURCES LTD
Ashburton Downs	518,449	7,418,826	1	25	-	105609	NORTHERN STAR RESOURCES LTD
Ashburton Downs	518,514	7,418,972	1	23	-	105609	NORTHERN STAR RESOURCES LTD
Ashburton Downs	517,835	7,416,472	2	18	-	105609	NORTHERN STAR RESOURCES LTD
Ashburton Downs	517,900	7,416,618	-	22	-	105609	NORTHERN STAR RESOURCES LTD
Ashburton Downs	517,965	7,416,764	-	24	-	105609	NORTHERN STAR RESOURCES LTD
Ashburton Downs	518,031	7,416,910	2	22	-	105609	NORTHERN STAR RESOURCES LTD
Ashburton Downs	518,096	7,417,056	-	20	-	105609	NORTHERN STAR RESOURCES LTD
Ashburton Downs	518,161	7,417,202	2	23	-	105609	NORTHERN STAR RESOURCES LTD
Ashburton Downs	518,227	7,417,348	2	23	-	105609	NORTHERN STAR RESOURCES LTD
Ashburton Downs	518,292	7,417,494	-	23	-	105609	NORTHERN STAR RESOURCES LTD
Ashburton Downs	518,357	7,417,641	1	29	-	105609	NORTHERN STAR RESOURCES LTD
Ashburton Downs	518,422	7,417,787	2	27	-	105609	NORTHERN STAR RESOURCES LTD

For personal use only

Big Sarah Granted & Expanded – Paulsens

Ashburton Downs	518,488	7,417,933	-	28	-	105609	NORTHERN STAR RESOURCES LTD
Ashburton Downs	518,553	7,418,079	-	20	-	105609	NORTHERN STAR RESOURCES LTD
Ashburton Downs	518,618	7,418,225	-	21	-	105609	NORTHERN STAR RESOURCES LTD
Ashburton Downs	518,683	7,418,371	-	22	-	105609	NORTHERN STAR RESOURCES LTD
Ashburton Downs	518,749	7,418,517	-	17	-	105609	NORTHERN STAR RESOURCES LTD
Ashburton Downs	518,814	7,418,663	1	23	-	105609	NORTHERN STAR RESOURCES LTD
Ashburton Downs	518,879	7,418,809	-	19	-	105609	NORTHERN STAR RESOURCES LTD
Ashburton Downs	508,523	7,423,085	2	19	-	107579	FORTECUE METALS GROUP LTD
Ashburton Downs	508,588	7,423,231	2	23	-	107579	FORTECUE METALS GROUP LTD
Ashburton Downs	508,654	7,423,377	6	28	-	107579	FORTECUE METALS GROUP LTD
Ashburton Downs	508,562	7,422,193	3	29	-	107579	FORTECUE METALS GROUP LTD
Ashburton Downs	508,627	7,422,338	1	23	-	107579	FORTECUE METALS GROUP LTD
Ashburton Downs	508,693	7,422,484	3	26	-	107579	FORTECUE METALS GROUP LTD
Ashburton Downs	508,758	7,422,630	1	20	-	107579	FORTECUE METALS GROUP LTD
Ashburton Downs	508,823	7,422,776	-	23	-	107579	FORTECUE METALS GROUP LTD
Ashburton Downs	508,888	7,422,922	4	24	-	107579	FORTECUE METALS GROUP LTD
Ashburton Downs	508,954	7,423,068	1	19	-	107579	FORTECUE METALS GROUP LTD
Ashburton Downs	509,019	7,423,215	2	26	-	107579	FORTECUE METALS GROUP LTD
Ashburton Downs	508,536	7,421,152	2	18	-	107579	FORTECUE METALS GROUP LTD
Ashburton Downs	508,601	7,421,298	-	18	-	107579	FORTECUE METALS GROUP LTD
Ashburton Downs	508,637	7,421,381	2	24	-	107579	FORTECUE METALS GROUP LTD
Ashburton Downs	508,666	7,421,445	7	27	-	107579	FORTECUE METALS GROUP LTD
Ashburton Downs	508,703	7,421,528	2	28	-	107579	FORTECUE METALS GROUP LTD
Ashburton Downs	508,731	7,421,591	1	24	-	107579	FORTECUE METALS GROUP LTD
Ashburton Downs	508,769	7,421,674	2	24	-	107579	FORTECUE METALS GROUP LTD
Ashburton Downs	508,797	7,421,737	3	23	-	107579	FORTECUE METALS GROUP LTD
Ashburton Downs	508,835	7,421,819	1	24	-	107579	FORTECUE METALS GROUP LTD
Ashburton Downs	508,862	7,421,883	-	27	-	107579	FORTECUE METALS GROUP LTD
Ashburton Downs	508,901	7,421,965	3	31	-	107579	FORTECUE METALS GROUP LTD
Ashburton Downs	508,927	7,422,030	3	23	-	107579	FORTECUE METALS GROUP LTD
Ashburton Downs	508,967	7,422,111	15	31	0.05	107579	FORTECUE METALS GROUP LTD
Ashburton Downs	508,993	7,422,175	3	20	-	107579	FORTECUE METALS GROUP LTD
Ashburton Downs	509,033	7,422,257	2	17	-	107579	FORTECUE METALS GROUP LTD
Ashburton Downs	509,058	7,422,321	1	18	-	107579	FORTECUE METALS GROUP LTD
Ashburton Downs	509,100	7,422,402	3	17	-	107579	FORTECUE METALS GROUP LTD
Ashburton Downs	509,123	7,422,467	1	17	-	107579	FORTECUE METALS GROUP LTD
Ashburton Downs	509,188	7,422,613	1	23	-	107579	FORTECUE METALS GROUP LTD
Ashburton Downs	509,254	7,422,759	-	14	-	107579	FORTECUE METALS GROUP LTD
Ashburton Downs	509,319	7,422,905	-	12	-	107579	FORTECUE METALS GROUP LTD
Ashburton Downs	509,384	7,423,052	2	18	-	107579	FORTECUE METALS GROUP LTD
Ashburton Downs	508,705	7,420,551	1	22	-	107579	FORTECUE METALS GROUP LTD
Ashburton Downs	508,770	7,420,697	2	16	-	107579	FORTECUE METALS GROUP LTD

For personal use only

Big Sarah Granted & Expanded – Paulsens

Ashburton Downs	508,835	7,420,843	3	15	-	107579	FORTEESCUE METALS GROUP LTD
Ashburton Downs	508,901	7,420,989	7	17	-	107579	FORTEESCUE METALS GROUP LTD
Ashburton Downs	508,966	7,421,136	8	19	-	107579	FORTEESCUE METALS GROUP LTD
Ashburton Downs	509,001	7,421,216	4	18	-	107579	FORTEESCUE METALS GROUP LTD
Ashburton Downs	509,031	7,421,282	3	16	-	107579	FORTEESCUE METALS GROUP LTD
Ashburton Downs	509,067	7,421,362	3	18	-	107579	FORTEESCUE METALS GROUP LTD
Ashburton Downs	509,097	7,421,428	8	18	-	107579	FORTEESCUE METALS GROUP LTD
Ashburton Downs	509,133	7,421,509	3	20	-	107579	FORTEESCUE METALS GROUP LTD
Ashburton Downs	509,162	7,421,574	5	17	-	107579	FORTEESCUE METALS GROUP LTD
Ashburton Downs	509,200	7,421,653	4	22	-	107579	FORTEESCUE METALS GROUP LTD
Ashburton Downs	509,227	7,421,720	2	19	-	107579	FORTEESCUE METALS GROUP LTD
Ashburton Downs	509,266	7,421,800	4	20	-	107579	FORTEESCUE METALS GROUP LTD
Ashburton Downs	509,292	7,421,866	2	22	-	107579	FORTEESCUE METALS GROUP LTD
Ashburton Downs	509,332	7,421,946	3	28	-	107579	FORTEESCUE METALS GROUP LTD
Ashburton Downs	509,358	7,422,011	2	22	-	107579	FORTEESCUE METALS GROUP LTD
Ashburton Downs	509,398	7,422,091	1	22	-	107579	FORTEESCUE METALS GROUP LTD
Ashburton Downs	509,423	7,422,158	1	22	-	107579	FORTEESCUE METALS GROUP LTD
Ashburton Downs	509,464	7,422,237	2	17	-	107579	FORTEESCUE METALS GROUP LTD
Ashburton Downs	509,488	7,422,304	2	22	-	107579	FORTEESCUE METALS GROUP LTD
Ashburton Downs	509,554	7,422,450	3	26	-	107579	FORTEESCUE METALS GROUP LTD
Ashburton Downs	509,619	7,422,596	2	28	-	107579	FORTEESCUE METALS GROUP LTD
Ashburton Downs	509,684	7,422,743	-	26	-	107579	FORTEESCUE METALS GROUP LTD
Ashburton Downs	509,749	7,422,889	-	28	-	107579	FORTEESCUE METALS GROUP LTD
Ashburton Downs	509,070	7,420,387	2	17	-	107579	FORTEESCUE METALS GROUP LTD
Ashburton Downs	509,135	7,420,534	4	15	-	107579	FORTEESCUE METALS GROUP LTD
Ashburton Downs	509,201	7,420,680	-	22	-	107579	FORTEESCUE METALS GROUP LTD
Ashburton Downs	509,266	7,420,826	1	17	-	107579	FORTEESCUE METALS GROUP LTD
Ashburton Downs	509,331	7,420,973	1	22	-	107579	FORTEESCUE METALS GROUP LTD
Ashburton Downs	509,365	7,421,051	-	22	-	107579	FORTEESCUE METALS GROUP LTD
Ashburton Downs	509,397	7,421,119	1	24	-	107579	FORTEESCUE METALS GROUP LTD
Ashburton Downs	509,432	7,421,197	3	29	-	107579	FORTEESCUE METALS GROUP LTD
Ashburton Downs	509,462	7,421,265	1	19	-	107579	FORTEESCUE METALS GROUP LTD
Ashburton Downs	509,498	7,421,342	1	18	-	107579	FORTEESCUE METALS GROUP LTD
Ashburton Downs	509,527	7,421,411	1	27	-	107579	FORTEESCUE METALS GROUP LTD
Ashburton Downs	509,564	7,421,488	4	30	-	107579	FORTEESCUE METALS GROUP LTD
Ashburton Downs	509,592	7,421,557	3	22	-	107579	FORTEESCUE METALS GROUP LTD
Ashburton Downs	509,630	7,421,634	2	28	-	107579	FORTEESCUE METALS GROUP LTD
Ashburton Downs	509,658	7,421,703	2	28	-	107579	FORTEESCUE METALS GROUP LTD
Ashburton Downs	509,696	7,421,779	10	28	0.05	107579	FORTEESCUE METALS GROUP LTD
Ashburton Downs	509,723	7,421,848	7	31	-	107579	FORTEESCUE METALS GROUP LTD
Ashburton Downs	509,762	7,421,925	10	35	-	107579	FORTEESCUE METALS GROUP LTD
Ashburton Downs	509,788	7,421,994	5	31	-	107579	FORTEESCUE METALS GROUP LTD

For personal use only

Big Sarah Granted & Expanded – Paulsens

Ashburton Downs	509,828	7,422,072	3	83	0.05	107579	FORTECUE METALS GROUP LTD
Ashburton Downs	509,853	7,422,140	7	31	-	107579	FORTECUE METALS GROUP LTD
Ashburton Downs	509,919	7,422,286	5	29	-	107579	FORTECUE METALS GROUP LTD
Ashburton Downs	509,983	7,422,433	1	26	-	107579	FORTECUE METALS GROUP LTD
Ashburton Downs	510,049	7,422,580	2	23	-	107579	FORTECUE METALS GROUP LTD
Ashburton Downs	510,115	7,422,726	2	32	-	107579	FORTECUE METALS GROUP LTD
Ashburton Downs	509,435	7,420,224	1	18	-	107579	FORTECUE METALS GROUP LTD
Ashburton Downs	509,501	7,420,370	2	20	-	107579	FORTECUE METALS GROUP LTD
Ashburton Downs	509,566	7,420,516	1	16	-	107579	FORTECUE METALS GROUP LTD
Ashburton Downs	509,631	7,420,664	2	23	-	107579	FORTECUE METALS GROUP LTD
Ashburton Downs	509,696	7,420,810	6	34	-	107579	FORTECUE METALS GROUP LTD
Ashburton Downs	509,730	7,420,886	9	23	-	107579	FORTECUE METALS GROUP LTD
Ashburton Downs	509,762	7,420,956	9	24	0.05	107579	FORTECUE METALS GROUP LTD
Ashburton Downs	509,796	7,421,032	5	29	-	107579	FORTECUE METALS GROUP LTD
Ashburton Downs	509,827	7,421,102	1	20	-	107579	FORTECUE METALS GROUP LTD
Ashburton Downs	509,862	7,421,177	5	24	-	107579	FORTECUE METALS GROUP LTD
Ashburton Downs	509,892	7,421,248	2	19	-	107579	FORTECUE METALS GROUP LTD
Ashburton Downs	509,928	7,421,323	1	20	-	107579	FORTECUE METALS GROUP LTD
Ashburton Downs	509,958	7,421,394	4	30	-	107579	FORTECUE METALS GROUP LTD
Ashburton Downs	509,994	7,421,468	1	24	-	107579	FORTECUE METALS GROUP LTD
Ashburton Downs	510,023	7,421,540	2	22	-	107579	FORTECUE METALS GROUP LTD
Ashburton Downs	510,060	7,421,614	3	26	-	107579	FORTECUE METALS GROUP LTD
Ashburton Downs	510,088	7,421,685	6	19	-	107579	FORTECUE METALS GROUP LTD
Ashburton Downs	510,126	7,421,760	7	23	-	107579	FORTECUE METALS GROUP LTD
Ashburton Downs	510,153	7,421,831	3	18	-	107579	FORTECUE METALS GROUP LTD
Ashburton Downs	510,192	7,421,906	2	20	-	107579	FORTECUE METALS GROUP LTD
Ashburton Downs	510,219	7,421,977	2	22	-	107579	FORTECUE METALS GROUP LTD
Ashburton Downs	510,284	7,422,123	3	19	-	107579	FORTECUE METALS GROUP LTD
Ashburton Downs	510,349	7,422,269	2	22	-	107579	FORTECUE METALS GROUP LTD
Ashburton Downs	510,414	7,422,415	2	20	-	107579	FORTECUE METALS GROUP LTD
Ashburton Downs	510,479	7,422,563	3	24	-	107579	FORTECUE METALS GROUP LTD
Ashburton Downs	509,801	7,420,061	3	18	-	107579	FORTECUE METALS GROUP LTD
Ashburton Downs	509,866	7,420,207	2	18	-	107579	FORTECUE METALS GROUP LTD
Ashburton Downs	509,931	7,420,353	2	22	-	107579	FORTECUE METALS GROUP LTD
Ashburton Downs	509,995	7,420,499	1	23	-	107579	FORTECUE METALS GROUP LTD
Ashburton Downs	510,062	7,420,646	1	22	-	107579	FORTECUE METALS GROUP LTD
Ashburton Downs	510,094	7,420,721	2	23	-	107579	FORTECUE METALS GROUP LTD
Ashburton Downs	510,127	7,420,792	5	30	-	107579	FORTECUE METALS GROUP LTD
Ashburton Downs	510,160	7,420,867	3	26	-	107579	FORTECUE METALS GROUP LTD
Ashburton Downs	510,192	7,420,939	1	19	-	107579	FORTECUE METALS GROUP LTD
Ashburton Downs	510,226	7,421,013	2	26	-	107579	FORTECUE METALS GROUP LTD
Ashburton Downs	510,257	7,421,085	3	22	-	107579	FORTECUE METALS GROUP LTD

For personal use only

Big Sarah Granted & Expanded – Paulsens

Ashburton Downs	510,292	7,421,158	3	24	-	107579	FORTECUE METALS GROUP LTD
Ashburton Downs	510,323	7,421,231	3	29	-	107579	FORTECUE METALS GROUP LTD
Ashburton Downs	510,358	7,421,304	3	22	-	107579	FORTECUE METALS GROUP LTD
Ashburton Downs	510,388	7,421,377	6	24	-	107579	FORTECUE METALS GROUP LTD
Ashburton Downs	510,425	7,421,449	3	22	-	107579	FORTECUE METALS GROUP LTD
Ashburton Downs	510,453	7,421,522	3	20	-	107579	FORTECUE METALS GROUP LTD
Ashburton Downs	510,491	7,421,595	3	23	-	107579	FORTECUE METALS GROUP LTD
Ashburton Downs	510,519	7,421,668	3	26	-	107579	FORTECUE METALS GROUP LTD
Ashburton Downs	510,557	7,421,740	2	20	-	107579	FORTECUE METALS GROUP LTD
Ashburton Downs	510,584	7,421,814	2	16	-	107579	FORTECUE METALS GROUP LTD
Ashburton Downs	510,649	7,421,960	1	26	-	107579	FORTECUE METALS GROUP LTD
Ashburton Downs	510,714	7,422,106	2	19	-	107579	FORTECUE METALS GROUP LTD
Ashburton Downs	510,780	7,422,252	6	23	-	107579	FORTECUE METALS GROUP LTD
Ashburton Downs	510,845	7,422,399	2	23	0.05	107579	FORTECUE METALS GROUP LTD
Ashburton Downs	510,166	7,419,898	-	17	-	107579	FORTECUE METALS GROUP LTD
Ashburton Downs	510,231	7,420,044	3	17	-	107579	FORTECUE METALS GROUP LTD
Ashburton Downs	510,296	7,420,190	4	16	-	107579	FORTECUE METALS GROUP LTD
Ashburton Downs	510,362	7,420,336	2	16	-	107579	FORTECUE METALS GROUP LTD
Ashburton Downs	510,427	7,420,483	2	23	-	107579	FORTECUE METALS GROUP LTD
Ashburton Downs	510,458	7,420,556	1	28	-	107579	FORTECUE METALS GROUP LTD
Ashburton Downs	510,492	7,420,629	2	18	-	107579	FORTECUE METALS GROUP LTD
Ashburton Downs	510,524	7,420,702	2	23	-	107579	FORTECUE METALS GROUP LTD
Ashburton Downs	510,557	7,420,775	2	26	-	107579	FORTECUE METALS GROUP LTD
Ashburton Downs	510,591	7,420,847	3	16	-	107579	FORTECUE METALS GROUP LTD
Ashburton Downs	510,622	7,420,921	2	18	-	107579	FORTECUE METALS GROUP LTD
Ashburton Downs	510,657	7,420,993	4	23	-	107579	FORTECUE METALS GROUP LTD
Ashburton Downs	510,688	7,421,068	4	24	-	107579	FORTECUE METALS GROUP LTD
Ashburton Downs	510,723	7,421,139	8	38	-	107579	FORTECUE METALS GROUP LTD
Ashburton Downs	510,753	7,421,214	3	23	-	107579	FORTECUE METALS GROUP LTD
Ashburton Downs	510,789	7,421,285	3	22	-	107579	FORTECUE METALS GROUP LTD
Ashburton Downs	510,818	7,421,359	23	41	0.1	107579	FORTECUE METALS GROUP LTD
Ashburton Downs	510,855	7,421,430	3	19	-	107579	FORTECUE METALS GROUP LTD
Ashburton Downs	510,884	7,421,505	5	22	-	107579	FORTECUE METALS GROUP LTD
Ashburton Downs	510,920	7,421,576	2	17	-	107579	FORTECUE METALS GROUP LTD
Ashburton Downs	510,949	7,421,651	3	23	-	107579	FORTECUE METALS GROUP LTD
Ashburton Downs	511,014	7,421,797	3	22	-	107579	FORTECUE METALS GROUP LTD
Ashburton Downs	511,080	7,421,943	3	22	-	107579	FORTECUE METALS GROUP LTD
Ashburton Downs	511,145	7,422,089	3	17	-	107579	FORTECUE METALS GROUP LTD
Ashburton Downs	511,210	7,422,236	1	18	-	107579	FORTECUE METALS GROUP LTD
Ashburton Downs	510,531	7,419,735	3	18	-	107579	FORTECUE METALS GROUP LTD
Ashburton Downs	510,596	7,419,881	3	14	-	107579	FORTECUE METALS GROUP LTD
Ashburton Downs	510,661	7,420,027	2	15	-	107579	FORTECUE METALS GROUP LTD

For personal use only

Big Sarah Granted & Expanded – Paulsens

Ashburton Downs	510,727	7,420,173	3	20	-	107579	FORTECUE METALS GROUP LTD
Ashburton Downs	510,792	7,420,320	2	19	-	107579	FORTECUE METALS GROUP LTD
Ashburton Downs	510,822	7,420,390	4	22	-	107579	FORTECUE METALS GROUP LTD
Ashburton Downs	510,857	7,420,466	4	20	-	107579	FORTECUE METALS GROUP LTD
Ashburton Downs	510,889	7,420,536	2	16	-	107579	FORTECUE METALS GROUP LTD
Ashburton Downs	510,923	7,420,612	3	18	-	107579	FORTECUE METALS GROUP LTD
Ashburton Downs	510,955	7,420,681	2	18	-	107579	FORTECUE METALS GROUP LTD
Ashburton Downs	510,988	7,420,758	4	19	-	107579	FORTECUE METALS GROUP LTD
Ashburton Downs	511,021	7,420,827	2	23	-	107579	FORTECUE METALS GROUP LTD
Ashburton Downs	511,053	7,420,904	2	17	-	107579	FORTECUE METALS GROUP LTD
Ashburton Downs	511,087	7,420,974	2	20	-	107579	FORTECUE METALS GROUP LTD
Ashburton Downs	511,118	7,421,050	3	19	-	107579	FORTECUE METALS GROUP LTD
Ashburton Downs	511,153	7,421,119	5	24	-	107579	FORTECUE METALS GROUP LTD
Ashburton Downs	511,184	7,421,196	3	26	-	107579	FORTECUE METALS GROUP LTD
Ashburton Downs	511,219	7,421,265	5	20	-	107579	FORTECUE METALS GROUP LTD
Ashburton Downs	511,248	7,421,342	4	27	-	107579	FORTECUE METALS GROUP LTD
Ashburton Downs	511,285	7,421,411	3	26	-	107579	FORTECUE METALS GROUP LTD
Ashburton Downs	511,314	7,421,488	3	27	-	107579	FORTECUE METALS GROUP LTD
Ashburton Downs	511,380	7,421,634	2	24	-	107579	FORTECUE METALS GROUP LTD
Ashburton Downs	511,445	7,421,780	2	23	-	107579	FORTECUE METALS GROUP LTD
Ashburton Downs	511,510	7,421,926	2	23	-	107579	FORTECUE METALS GROUP LTD
Ashburton Downs	511,575	7,422,072	3	23	-	107579	FORTECUE METALS GROUP LTD
Ashburton Downs	510,895	7,419,572	1	18	-	107579	FORTECUE METALS GROUP LTD
Ashburton Downs	510,961	7,419,718	2	16	-	107579	FORTECUE METALS GROUP LTD
Ashburton Downs	511,027	7,419,864	2	18	-	107579	FORTECUE METALS GROUP LTD
Ashburton Downs	511,092	7,420,010	6	23	-	107579	FORTECUE METALS GROUP LTD
Ashburton Downs	511,157	7,420,157	2	30	-	107579	FORTECUE METALS GROUP LTD
Ashburton Downs	511,187	7,420,225	3	20	-	107579	FORTECUE METALS GROUP LTD
Ashburton Downs	511,223	7,420,303	3	19	-	107579	FORTECUE METALS GROUP LTD
Ashburton Downs	511,253	7,420,370	3	21	-	107579	FORTECUE METALS GROUP LTD
Ashburton Downs	511,288	7,420,449	2	23	-	107579	FORTECUE METALS GROUP LTD
Ashburton Downs	511,319	7,420,516	3	24	-	107579	FORTECUE METALS GROUP LTD
Ashburton Downs	511,353	7,420,595	2	20	-	107579	FORTECUE METALS GROUP LTD
Ashburton Downs	511,385	7,420,662	2	19	-	107579	FORTECUE METALS GROUP LTD
Ashburton Downs	511,418	7,420,741	4	24	-	107579	FORTECUE METALS GROUP LTD
Ashburton Downs	511,451	7,420,807	3	17	-	107579	FORTECUE METALS GROUP LTD
Ashburton Downs	511,484	7,420,887	3	18	-	107579	FORTECUE METALS GROUP LTD
Ashburton Downs	511,517	7,420,953	5	31	-	107579	FORTECUE METALS GROUP LTD
Ashburton Downs	511,549	7,421,033	2	19	-	107579	FORTECUE METALS GROUP LTD
Ashburton Downs	511,583	7,421,099	2	19	-	107579	FORTECUE METALS GROUP LTD
Ashburton Downs	511,614	7,421,178	2	22	-	107579	FORTECUE METALS GROUP LTD
Ashburton Downs	511,650	7,421,245	3	20	-	107579	FORTECUE METALS GROUP LTD

For personal use only

Big Sarah Granted & Expanded – Paulsens

Ashburton Downs	511,679	7,421,324	2	20	-	107579	FORTECUE METALS GROUP LTD
Ashburton Downs	511,745	7,421,471	2	26	-	107579	FORTECUE METALS GROUP LTD
Ashburton Downs	511,810	7,421,617	2	26	-	107579	FORTECUE METALS GROUP LTD
Ashburton Downs	511,875	7,421,763	2	28	-	107579	FORTECUE METALS GROUP LTD
Ashburton Downs	511,941	7,421,909	2	19	-	107579	FORTECUE METALS GROUP LTD
Ashburton Downs	511,261	7,419,408	2	22	-	107579	FORTECUE METALS GROUP LTD
Ashburton Downs	511,327	7,419,554	2	20	-	107579	FORTECUE METALS GROUP LTD
Ashburton Downs	511,392	7,419,700	2	24	-	107579	FORTECUE METALS GROUP LTD
Ashburton Downs	511,457	7,419,847	2	19	-	107579	FORTECUE METALS GROUP LTD
Ashburton Downs	511,522	7,419,994	4	30	-	107579	FORTECUE METALS GROUP LTD
Ashburton Downs	511,556	7,420,072	2	22	-	107579	FORTECUE METALS GROUP LTD
Ashburton Downs	511,588	7,420,140	2	18	-	107579	FORTECUE METALS GROUP LTD
Ashburton Downs	511,622	7,420,218	3	22	-	107579	FORTECUE METALS GROUP LTD
Ashburton Downs	511,653	7,420,286	3	19	-	107579	FORTECUE METALS GROUP LTD
Ashburton Downs	511,688	7,420,364	4	17	-	107579	FORTECUE METALS GROUP LTD
Ashburton Downs	511,718	7,420,432	2	20	-	107579	FORTECUE METALS GROUP LTD
Ashburton Downs	511,754	7,420,510	2	23	-	107579	FORTECUE METALS GROUP LTD
Ashburton Downs	511,784	7,420,578	2	24	-	107579	FORTECUE METALS GROUP LTD
Ashburton Downs	511,819	7,420,655	2	19	-	107579	FORTECUE METALS GROUP LTD
Ashburton Downs	511,849	7,420,724	2	22	-	107579	FORTECUE METALS GROUP LTD
Ashburton Downs	511,886	7,420,801	2	23	-	107579	FORTECUE METALS GROUP LTD
Ashburton Downs	511,914	7,420,870	2	23	-	107579	FORTECUE METALS GROUP LTD
Ashburton Downs	511,952	7,420,947	2	24	-	107579	FORTECUE METALS GROUP LTD
Ashburton Downs	511,979	7,421,016	3	27	-	107579	FORTECUE METALS GROUP LTD
Ashburton Downs	512,018	7,421,092	5	27	-	107579	FORTECUE METALS GROUP LTD
Ashburton Downs	512,045	7,421,161	8	24	-	107579	FORTECUE METALS GROUP LTD
Ashburton Downs	512,110	7,421,307	3	22	-	107579	FORTECUE METALS GROUP LTD
Ashburton Downs	512,175	7,421,453	2	31	-	107579	FORTECUE METALS GROUP LTD
Ashburton Downs	512,240	7,421,600	2	22	-	107579	FORTECUE METALS GROUP LTD
Ashburton Downs	512,306	7,421,746	2	24	-	107579	FORTECUE METALS GROUP LTD
Ashburton Downs	511,627	7,419,245	2	18	-	107579	FORTECUE METALS GROUP LTD
Ashburton Downs	511,692	7,419,391	2	22	-	107579	FORTECUE METALS GROUP LTD
Ashburton Downs	511,757	7,419,537	2	19	-	107579	FORTECUE METALS GROUP LTD
Ashburton Downs	511,822	7,419,683	4	23	-	107579	FORTECUE METALS GROUP LTD
Ashburton Downs	511,888	7,419,829	2	24	-	107579	FORTECUE METALS GROUP LTD
Ashburton Downs	511,920	7,419,908	2	22	-	107579	FORTECUE METALS GROUP LTD
Ashburton Downs	511,953	7,419,977	3	20	-	107579	FORTECUE METALS GROUP LTD
Ashburton Downs	511,986	7,420,054	2	20	-	107579	FORTECUE METALS GROUP LTD
Ashburton Downs	512,018	7,420,123	4	20	-	107579	FORTECUE METALS GROUP LTD
Ashburton Downs	512,052	7,420,199	1	18	-	107579	FORTECUE METALS GROUP LTD
Ashburton Downs	512,083	7,420,269	2	20	-	107579	FORTECUE METALS GROUP LTD
Ashburton Downs	512,118	7,420,344	2	20	-	107579	FORTECUE METALS GROUP LTD

For personal use only

Big Sarah Granted & Expanded – Paulsens

Ashburton Downs	512,148	7,420,415	2	18	-	107579	FORTECUE METALS GROUP LTD
Ashburton Downs	512,184	7,420,490	4	23	-	107579	FORTECUE METALS GROUP LTD
Ashburton Downs	512,214	7,420,561	2	17	-	107579	FORTECUE METALS GROUP LTD
Ashburton Downs	512,250	7,420,636	2	22	-	107579	FORTECUE METALS GROUP LTD
Ashburton Downs	512,279	7,420,707	3	20	-	107579	FORTECUE METALS GROUP LTD
Ashburton Downs	512,316	7,420,781	2	20	-	107579	FORTECUE METALS GROUP LTD
Ashburton Downs	512,345	7,420,853	3	23	-	107579	FORTECUE METALS GROUP LTD
Ashburton Downs	512,383	7,420,927	3	23	-	107579	FORTECUE METALS GROUP LTD
Ashburton Downs	512,410	7,420,998	2	28	-	107579	FORTECUE METALS GROUP LTD
Ashburton Downs	512,475	7,421,144	2	20	-	107579	FORTECUE METALS GROUP LTD
Ashburton Downs	512,540	7,421,290	1	26	-	107579	FORTECUE METALS GROUP LTD
Ashburton Downs	512,606	7,421,436	2	22	-	107579	FORTECUE METALS GROUP LTD
Ashburton Downs	512,671	7,421,582	2	27	-	107579	FORTECUE METALS GROUP LTD
Ashburton Downs	511,992	7,419,082	2	19	-	107579	FORTECUE METALS GROUP LTD
Ashburton Downs	512,057	7,419,228	2	20	-	107579	FORTECUE METALS GROUP LTD
Ashburton Downs	512,122	7,419,374	2	19	-	107579	FORTECUE METALS GROUP LTD
Ashburton Downs	512,188	7,419,520	1	19	-	107579	FORTECUE METALS GROUP LTD
Ashburton Downs	512,253	7,419,666	2	24	-	107579	FORTECUE METALS GROUP LTD
Ashburton Downs	512,284	7,419,743	4	30	-	107579	FORTECUE METALS GROUP LTD
Ashburton Downs	512,318	7,419,812	2	24	-	107579	FORTECUE METALS GROUP LTD
Ashburton Downs	512,350	7,419,889	2	18	-	107579	FORTECUE METALS GROUP LTD
Ashburton Downs	512,383	7,419,958	2	23	-	107579	FORTECUE METALS GROUP LTD
Ashburton Downs	512,416	7,420,034	2	23	-	107579	FORTECUE METALS GROUP LTD
Ashburton Downs	512,449	7,420,106	2	19	-	107579	FORTECUE METALS GROUP LTD
Ashburton Downs	512,482	7,420,180	2	19	-	107579	FORTECUE METALS GROUP LTD
Ashburton Downs	512,514	7,420,252	3	22	-	107579	FORTECUE METALS GROUP LTD
Ashburton Downs	512,549	7,420,326	-	19	-	107579	FORTECUE METALS GROUP LTD
Ashburton Downs	512,579	7,420,398	2	20	-	107579	FORTECUE METALS GROUP LTD
Ashburton Downs	512,615	7,420,472	3	26	-	107579	FORTECUE METALS GROUP LTD
Ashburton Downs	512,644	7,420,544	-	26	-	107579	FORTECUE METALS GROUP LTD
Ashburton Downs	512,681	7,420,617	1	29	-	107579	FORTECUE METALS GROUP LTD
Ashburton Downs	512,710	7,420,690	1	27	-	107579	FORTECUE METALS GROUP LTD
Ashburton Downs	512,747	7,420,763	2	24	-	107579	FORTECUE METALS GROUP LTD
Ashburton Downs	512,775	7,420,836	2	28	-	107579	FORTECUE METALS GROUP LTD
Ashburton Downs	512,840	7,420,981	2	23	-	107579	FORTECUE METALS GROUP LTD
Ashburton Downs	512,906	7,421,127	2	23	-	107579	FORTECUE METALS GROUP LTD
Ashburton Downs	512,971	7,421,273	2	24	-	107579	FORTECUE METALS GROUP LTD
Ashburton Downs	513,036	7,421,419	2	23	-	107579	FORTECUE METALS GROUP LTD
Ashburton Downs	512,357	7,418,919	4	24	-	107579	FORTECUE METALS GROUP LTD
Ashburton Downs	512,422	7,419,065	2	20	-	107579	FORTECUE METALS GROUP LTD
Ashburton Downs	512,487	7,419,211	2	23	-	107579	FORTECUE METALS GROUP LTD
Ashburton Downs	512,553	7,419,357	2	19	-	107579	FORTECUE METALS GROUP LTD

For personal use only

Big Sarah Granted & Expanded – Paulsens

Ashburton Downs	512,618	7,419,503	2	17	-	107579	FORTECUE METALS GROUP LTD
Ashburton Downs	512,682	7,419,649	2	21	-	107579	FORTECUE METALS GROUP LTD
Ashburton Downs	512,749	7,419,795	2	20	-	107579	FORTECUE METALS GROUP LTD
Ashburton Downs	512,814	7,419,942	2	21	-	107579	FORTECUE METALS GROUP LTD
Ashburton Downs	512,879	7,420,088	1	26	-	107579	FORTECUE METALS GROUP LTD
Ashburton Downs	512,944	7,420,234	1	23	0.05	107579	FORTECUE METALS GROUP LTD
Ashburton Downs	513,010	7,420,381	2	21	-	107579	FORTECUE METALS GROUP LTD
Ashburton Downs	513,075	7,420,527	-	24	-	107579	FORTECUE METALS GROUP LTD
Ashburton Downs	513,140	7,420,673	-	26	-	107579	FORTECUE METALS GROUP LTD
Ashburton Downs	513,206	7,420,818	1	25	-	107579	FORTECUE METALS GROUP LTD
Ashburton Downs	513,270	7,420,964	-	23	-	107579	FORTECUE METALS GROUP LTD
Ashburton Downs	513,336	7,421,110	2	26	-	107579	FORTECUE METALS GROUP LTD
Ashburton Downs	513,401	7,421,256	2	26	-	107579	FORTECUE METALS GROUP LTD
Ashburton Downs	512,722	7,418,756	1	23	-	107579	FORTECUE METALS GROUP LTD
Ashburton Downs	512,787	7,418,902	1	23	-	107579	FORTECUE METALS GROUP LTD
Ashburton Downs	512,853	7,419,048	1	19	-	107579	FORTECUE METALS GROUP LTD
Ashburton Downs	512,918	7,419,194	1	22	-	107579	FORTECUE METALS GROUP LTD
Ashburton Downs	512,983	7,419,340	-	24	-	107579	FORTECUE METALS GROUP LTD
Ashburton Downs	513,048	7,419,486	-	24	-	107579	FORTECUE METALS GROUP LTD
Ashburton Downs	513,114	7,419,632	1	23	-	107579	FORTECUE METALS GROUP LTD
Ashburton Downs	513,179	7,419,778	2	27	-	107579	FORTECUE METALS GROUP LTD
Ashburton Downs	513,244	7,419,925	3	23	-	107579	FORTECUE METALS GROUP LTD
Ashburton Downs	513,310	7,420,071	2	23	-	107579	FORTECUE METALS GROUP LTD
Ashburton Downs	513,375	7,420,217	3	24	-	107579	FORTECUE METALS GROUP LTD
Ashburton Downs	513,440	7,420,363	2	24	-	107579	FORTECUE METALS GROUP LTD
Ashburton Downs	513,505	7,420,510	2	33	-	107579	FORTECUE METALS GROUP LTD
Ashburton Downs	513,571	7,420,656	2	25	-	107579	FORTECUE METALS GROUP LTD
Ashburton Downs	513,636	7,420,801	3	26	-	107579	FORTECUE METALS GROUP LTD
Ashburton Downs	513,701	7,420,947	1	27	-	107579	FORTECUE METALS GROUP LTD
Ashburton Downs	513,767	7,421,093	2	32	-	107579	FORTECUE METALS GROUP LTD
Ashburton Downs	513,087	7,418,593	1	21	-	107579	FORTECUE METALS GROUP LTD
Ashburton Downs	513,153	7,418,739	1	24	-	107579	FORTECUE METALS GROUP LTD
Ashburton Downs	513,217	7,418,885	1	22	-	107579	FORTECUE METALS GROUP LTD
Ashburton Downs	513,283	7,419,031	-	23	-	107579	FORTECUE METALS GROUP LTD
Ashburton Downs	513,348	7,419,177	-	20	-	107579	FORTECUE METALS GROUP LTD
Ashburton Downs	513,414	7,419,323	2	22	-	107579	FORTECUE METALS GROUP LTD
Ashburton Downs	513,479	7,419,469	2	21	-	107579	FORTECUE METALS GROUP LTD
Ashburton Downs	513,544	7,419,615	4	27	-	107579	FORTECUE METALS GROUP LTD
Ashburton Downs	513,610	7,419,761	2	25	-	107579	FORTECUE METALS GROUP LTD
Ashburton Downs	513,675	7,419,908	2	24	-	107579	FORTECUE METALS GROUP LTD
Ashburton Downs	513,740	7,420,054	6	32	-	107579	FORTECUE METALS GROUP LTD
Ashburton Downs	513,805	7,420,200	3	26	-	107579	FORTECUE METALS GROUP LTD

For personal use only

Big Sarah Granted & Expanded – Paulsens

Ashburton Downs	513,871	7,420,346	1	24	-	107579	FORTESCUE METALS GROUP LTD
Ashburton Downs	513,936	7,420,492	1	30	-	107579	FORTESCUE METALS GROUP LTD
Ashburton Downs	514,001	7,420,638	-	26	-	107579	FORTESCUE METALS GROUP LTD
Ashburton Downs	514,066	7,420,784	2	24	-	107579	FORTESCUE METALS GROUP LTD
Ashburton Downs	514,132	7,420,930	2	27	-	107579	FORTESCUE METALS GROUP LTD
Ashburton Downs	513,453	7,418,430	1	23	-	107579	FORTESCUE METALS GROUP LTD
Ashburton Downs	513,518	7,418,576	-	18	-	107579	FORTESCUE METALS GROUP LTD
Ashburton Downs	513,583	7,418,722	1	23	-	107579	FORTESCUE METALS GROUP LTD
Ashburton Downs	513,648	7,418,868	2	24	-	107579	FORTESCUE METALS GROUP LTD
Ashburton Downs	513,714	7,419,014	2	21	-	107579	FORTESCUE METALS GROUP LTD
Ashburton Downs	513,779	7,419,160	-	23	-	107579	FORTESCUE METALS GROUP LTD
Ashburton Downs	513,843	7,419,306	1	23	-	107579	FORTESCUE METALS GROUP LTD
Ashburton Downs	513,909	7,419,452	2	25	-	107579	FORTESCUE METALS GROUP LTD
Ashburton Downs	513,975	7,419,598	2	25	-	107579	FORTESCUE METALS GROUP LTD
Ashburton Downs	514,040	7,419,744	2	23	-	107579	FORTESCUE METALS GROUP LTD
Ashburton Downs	514,105	7,419,891	3	25	-	107579	FORTESCUE METALS GROUP LTD
Ashburton Downs	514,171	7,420,037	3	26	-	107579	FORTESCUE METALS GROUP LTD
Ashburton Downs	514,236	7,420,183	2	33	-	107579	FORTESCUE METALS GROUP LTD
Ashburton Downs	514,301	7,420,329	1	29	-	107579	FORTESCUE METALS GROUP LTD
Ashburton Downs	514,366	7,420,475	2	25	-	107579	FORTESCUE METALS GROUP LTD
Ashburton Downs	514,432	7,420,621	3	38	-	107579	FORTESCUE METALS GROUP LTD
Ashburton Downs	514,497	7,420,767	9	34	-	107579	FORTESCUE METALS GROUP LTD
Ashburton Downs	513,818	7,418,267	-	22	-	107579	FORTESCUE METALS GROUP LTD
Ashburton Downs	513,883	7,418,413	-	24	-	107579	FORTESCUE METALS GROUP LTD
Ashburton Downs	513,948	7,418,559	1	25	-	107579	FORTESCUE METALS GROUP LTD
Ashburton Downs	514,014	7,418,705	1	28	-	107579	FORTESCUE METALS GROUP LTD
Ashburton Downs	514,079	7,418,851	-	21	-	107579	FORTESCUE METALS GROUP LTD
Ashburton Downs	514,144	7,418,996	-	22	-	107579	FORTESCUE METALS GROUP LTD
Ashburton Downs	514,209	7,419,142	1	27	-	107579	FORTESCUE METALS GROUP LTD
Ashburton Downs	514,275	7,419,289	1	25	-	107579	FORTESCUE METALS GROUP LTD
Ashburton Downs	514,340	7,419,435	3	24	-	107579	FORTESCUE METALS GROUP LTD
Ashburton Downs	514,405	7,419,581	1	25	-	107579	FORTESCUE METALS GROUP LTD
Ashburton Downs	514,470	7,419,727	4	24	-	107579	FORTESCUE METALS GROUP LTD
Ashburton Downs	514,536	7,419,874	6	29	-	107579	FORTESCUE METALS GROUP LTD
Ashburton Downs	514,601	7,420,020	1	24	-	107579	FORTESCUE METALS GROUP LTD
Ashburton Downs	514,666	7,420,166	3	22	-	107579	FORTESCUE METALS GROUP LTD
Ashburton Downs	514,732	7,420,312	1	22	-	107579	FORTESCUE METALS GROUP LTD
Ashburton Downs	514,797	7,420,458	1	27	-	107579	FORTESCUE METALS GROUP LTD
Ashburton Downs	514,862	7,420,604	2	30	-	107579	FORTESCUE METALS GROUP LTD
Ashburton Downs	514,183	7,418,104	2	24	-	107579	FORTESCUE METALS GROUP LTD
Ashburton Downs	514,248	7,418,250	3	23	-	107579	FORTESCUE METALS GROUP LTD
Ashburton Downs	514,313	7,418,396	-	19	-	107579	FORTESCUE METALS GROUP LTD

For personal use only

Big Sarah Granted & Expanded – Paulsens

Ashburton Downs	514,379	7,418,542	-	21	-	107579	FORTECUE METALS GROUP LTD
Ashburton Downs	514,444	7,418,688	1	24	-	107579	FORTECUE METALS GROUP LTD
Ashburton Downs	514,509	7,418,834	3	32	-	107579	FORTECUE METALS GROUP LTD
Ashburton Downs	514,575	7,418,979	3	21	-	107579	FORTECUE METALS GROUP LTD
Ashburton Downs	514,640	7,419,125	2	21	-	107579	FORTECUE METALS GROUP LTD
Ashburton Downs	514,705	7,419,271	2	20	-	107579	FORTECUE METALS GROUP LTD
Ashburton Downs	514,770	7,419,418	3	27	-	107579	FORTECUE METALS GROUP LTD
Ashburton Downs	514,836	7,419,564	1	24	-	107579	FORTECUE METALS GROUP LTD
Ashburton Downs	514,901	7,419,710	2	23	-	107579	FORTECUE METALS GROUP LTD
Ashburton Downs	514,965	7,419,856	2	27	-	107579	FORTECUE METALS GROUP LTD
Ashburton Downs	515,031	7,420,003	9	31	-	107579	FORTECUE METALS GROUP LTD
Ashburton Downs	515,097	7,420,149	4	33	-	107579	FORTECUE METALS GROUP LTD
Ashburton Downs	515,162	7,420,295	2	41	-	107579	FORTECUE METALS GROUP LTD
Ashburton Downs	515,227	7,420,441	6	31	-	107579	FORTECUE METALS GROUP LTD
Ashburton Downs	514,548	7,417,941	-	21	-	107579	FORTECUE METALS GROUP LTD
Ashburton Downs	514,613	7,418,087	-	25	-	107579	FORTECUE METALS GROUP LTD
Ashburton Downs	514,679	7,418,233	-	25	-	107579	FORTECUE METALS GROUP LTD
Ashburton Downs	514,744	7,418,379	-	26	-	107579	FORTECUE METALS GROUP LTD
Ashburton Downs	514,809	7,418,525	1	23	-	107579	FORTECUE METALS GROUP LTD
Ashburton Downs	514,874	7,418,671	2	26	-	107579	FORTECUE METALS GROUP LTD
Ashburton Downs	514,940	7,418,817	2	30	-	107579	FORTECUE METALS GROUP LTD
Ashburton Downs	515,005	7,418,963	4	29	-	107579	FORTECUE METALS GROUP LTD
Ashburton Downs	515,070	7,419,108	2	25	-	107579	FORTECUE METALS GROUP LTD
Ashburton Downs	515,136	7,419,254	1	24	-	107579	FORTECUE METALS GROUP LTD
Ashburton Downs	515,201	7,419,400	2	25	-	107579	FORTECUE METALS GROUP LTD
Ashburton Downs	515,266	7,419,546	2	23	-	107579	FORTECUE METALS GROUP LTD
Ashburton Downs	515,331	7,419,693	1	26	-	107579	FORTECUE METALS GROUP LTD
Ashburton Downs	515,397	7,419,839	1	26	-	107579	FORTECUE METALS GROUP LTD
Ashburton Downs	515,462	7,419,985	1	30	-	107579	FORTECUE METALS GROUP LTD
Ashburton Downs	515,527	7,420,132	2	35	-	107579	FORTECUE METALS GROUP LTD
Ashburton Downs	515,593	7,420,278	2	27	-	107579	FORTECUE METALS GROUP LTD
Ashburton Downs	514,913	7,417,776	6	30	-	107579	FORTECUE METALS GROUP LTD
Ashburton Downs	514,979	7,417,924	2	30	-	107579	FORTECUE METALS GROUP LTD
Ashburton Downs	515,044	7,418,070	2	24	-	107579	FORTECUE METALS GROUP LTD
Ashburton Downs	515,109	7,418,216	2	28	-	107579	FORTECUE METALS GROUP LTD
Ashburton Downs	515,174	7,418,362	3	22	-	107579	FORTECUE METALS GROUP LTD
Ashburton Downs	515,240	7,418,508	3	26	-	107579	FORTECUE METALS GROUP LTD
Ashburton Downs	515,305	7,418,654	2	24	-	107579	FORTECUE METALS GROUP LTD
Ashburton Downs	515,370	7,418,800	2	28	-	107579	FORTECUE METALS GROUP LTD
Ashburton Downs	515,436	7,418,946	-	25	-	107579	FORTECUE METALS GROUP LTD
Ashburton Downs	515,501	7,419,092	3	22	-	107579	FORTECUE METALS GROUP LTD
Ashburton Downs	515,566	7,419,237	2	27	-	107579	FORTECUE METALS GROUP LTD

For personal use only

Big Sarah Granted & Expanded – Paulsens

Ashburton Downs	515,631	7,419,383	2	25	-	107579	FORTESCUE METALS GROUP LTD
Ashburton Downs	515,697	7,419,529	1	25	-	107579	FORTESCUE METALS GROUP LTD
Ashburton Downs	515,762	7,419,675	1	23	-	107579	FORTESCUE METALS GROUP LTD
Ashburton Downs	515,827	7,419,822	2	31	-	107579	FORTESCUE METALS GROUP LTD
Ashburton Downs	515,892	7,419,968	1	31	-	107579	FORTESCUE METALS GROUP LTD
Ashburton Downs	515,958	7,420,114	1	40	-	107579	FORTESCUE METALS GROUP LTD
Ashburton Downs	515,344	7,417,759	-	21	-	107579	FORTESCUE METALS GROUP LTD
Ashburton Downs	515,409	7,417,905	2	26	-	107579	FORTESCUE METALS GROUP LTD
Ashburton Downs	515,474	7,418,051	-	22	-	107579	FORTESCUE METALS GROUP LTD
Ashburton Downs	515,540	7,418,199	-	24	-	107579	FORTESCUE METALS GROUP LTD
Ashburton Downs	515,605	7,418,345	1	25	-	107579	FORTESCUE METALS GROUP LTD
Ashburton Downs	515,670	7,418,491	-	31	-	107579	FORTESCUE METALS GROUP LTD
Ashburton Downs	515,735	7,418,637	2	27	-	107579	FORTESCUE METALS GROUP LTD
Ashburton Downs	515,801	7,418,783	-	22	-	107579	FORTESCUE METALS GROUP LTD
Ashburton Downs	515,866	7,418,929	-	24	-	107579	FORTESCUE METALS GROUP LTD
Ashburton Downs	515,931	7,419,075	2	28	-	107579	FORTESCUE METALS GROUP LTD
Ashburton Downs	515,997	7,419,221	3	34	-	107579	FORTESCUE METALS GROUP LTD
Ashburton Downs	516,062	7,419,366	2	25	-	107579	FORTESCUE METALS GROUP LTD
Ashburton Downs	516,127	7,419,512	1	22	-	107579	FORTESCUE METALS GROUP LTD
Ashburton Downs	516,192	7,419,658	2	21	-	107579	FORTESCUE METALS GROUP LTD
Ashburton Downs	516,258	7,419,804	2	21	-	107579	FORTESCUE METALS GROUP LTD
Ashburton Downs	516,323	7,419,951	1	29	-	107579	FORTESCUE METALS GROUP LTD
Ashburton Downs	515,774	7,417,742	5	26	-	107579	FORTESCUE METALS GROUP LTD
Ashburton Downs	515,839	7,417,888	2	25	-	107579	FORTESCUE METALS GROUP LTD
Ashburton Downs	515,905	7,418,034	2	31	-	107579	FORTESCUE METALS GROUP LTD
Ashburton Downs	515,970	7,418,180	2	19	-	107579	FORTESCUE METALS GROUP LTD
Ashburton Downs	516,035	7,418,328	4	29	-	107579	FORTESCUE METALS GROUP LTD
Ashburton Downs	516,101	7,418,474	4	27	-	107579	FORTESCUE METALS GROUP LTD
Ashburton Downs	516,166	7,418,620	1	24	-	107579	FORTESCUE METALS GROUP LTD
Ashburton Downs	516,231	7,418,766	-	25	-	107579	FORTESCUE METALS GROUP LTD
Ashburton Downs	516,295	7,418,912	2	20	-	107579	FORTESCUE METALS GROUP LTD
Ashburton Downs	516,362	7,419,058	2	36	-	107579	FORTESCUE METALS GROUP LTD
Ashburton Downs	516,427	7,419,204	1	31	-	107579	FORTESCUE METALS GROUP LTD
Ashburton Downs	516,492	7,419,350	4	25	-	107579	FORTESCUE METALS GROUP LTD
Ashburton Downs	516,558	7,419,495	1	24	-	107579	FORTESCUE METALS GROUP LTD
Ashburton Downs	516,623	7,419,641	2	23	-	107579	FORTESCUE METALS GROUP LTD
Ashburton Downs	516,688	7,419,787	-	21	-	107579	FORTESCUE METALS GROUP LTD
Ashburton Downs	516,205	7,417,725	2	22	-	107579	FORTESCUE METALS GROUP LTD
Ashburton Downs	516,270	7,417,871	-	24	-	107579	FORTESCUE METALS GROUP LTD
Ashburton Downs	516,335	7,418,017	2	27	-	107579	FORTESCUE METALS GROUP LTD
Ashburton Downs	516,401	7,418,163	2	31	-	107579	FORTESCUE METALS GROUP LTD
Ashburton Downs	516,466	7,418,309	6	26	-	107579	FORTESCUE METALS GROUP LTD

For personal use only

Big Sarah Granted & Expanded – Paulsens

Ashburton Downs	516,531	7,418,457	1	29	-	107579	FORTECUE METALS GROUP LTD
Ashburton Downs	516,596	7,418,603	1	28	-	107579	FORTECUE METALS GROUP LTD
Ashburton Downs	516,662	7,418,749	-	26	-	107579	FORTECUE METALS GROUP LTD
Ashburton Downs	516,727	7,418,895	-	24	-	107579	FORTECUE METALS GROUP LTD
Ashburton Downs	516,792	7,419,041	2	20	-	107579	FORTECUE METALS GROUP LTD
Ashburton Downs	516,857	7,419,187	2	28	-	107579	FORTECUE METALS GROUP LTD
Ashburton Downs	516,923	7,419,333	4	20	-	107579	FORTECUE METALS GROUP LTD
Ashburton Downs	516,988	7,419,479	2	28	-	107579	FORTECUE METALS GROUP LTD
Ashburton Downs	517,053	7,419,625	2	27	-	107579	FORTECUE METALS GROUP LTD
Ashburton Downs	516,700	7,417,854	4	29	-	107579	FORTECUE METALS GROUP LTD
Ashburton Downs	516,766	7,418,000	5	24	-	107579	FORTECUE METALS GROUP LTD
Ashburton Downs	516,831	7,418,146	4	25	-	107579	FORTECUE METALS GROUP LTD
Ashburton Downs	516,896	7,418,292	-	27	-	107579	FORTECUE METALS GROUP LTD
Ashburton Downs	516,962	7,418,438	1	26	-	107579	FORTECUE METALS GROUP LTD
Ashburton Downs	517,027	7,418,584	5	22	-	107579	FORTECUE METALS GROUP LTD
Ashburton Downs	517,092	7,418,732	2	30	-	107579	FORTECUE METALS GROUP LTD
Ashburton Downs	517,157	7,418,878	3	32	-	107579	FORTECUE METALS GROUP LTD
Ashburton Downs	517,223	7,419,024	4	31	-	107579	FORTECUE METALS GROUP LTD
Ashburton Downs	517,288	7,419,170	4	32	-	107579	FORTECUE METALS GROUP LTD
Ashburton Downs	517,353	7,419,316	1	24	-	107579	FORTECUE METALS GROUP LTD
Ashburton Downs	517,419	7,419,462	1	39	-	107579	FORTECUE METALS GROUP LTD
Ashburton Downs	517,131	7,417,837	1	25	-	107579	FORTECUE METALS GROUP LTD
Ashburton Downs	517,196	7,417,983	1	25	-	107579	FORTECUE METALS GROUP LTD
Ashburton Downs	517,262	7,418,129	1	29	-	107579	FORTECUE METALS GROUP LTD
Ashburton Downs	517,327	7,418,275	1	24	-	107579	FORTECUE METALS GROUP LTD
Ashburton Downs	517,392	7,418,421	-	24	-	107579	FORTECUE METALS GROUP LTD
Ashburton Downs	517,457	7,418,567	1	30	-	107579	FORTECUE METALS GROUP LTD
Ashburton Downs	517,523	7,418,713	1	29	-	107579	FORTECUE METALS GROUP LTD
Ashburton Downs	517,588	7,418,861	1	19	-	107579	FORTECUE METALS GROUP LTD
Ashburton Downs	517,653	7,419,007	2	22	-	107579	FORTECUE METALS GROUP LTD
Ashburton Downs	517,718	7,419,153	-	25	-	107579	FORTECUE METALS GROUP LTD
Ashburton Downs	517,784	7,419,299	-	23	-	107579	FORTECUE METALS GROUP LTD
Ashburton Downs	517,561	7,417,820	2	22	-	107579	FORTECUE METALS GROUP LTD
Ashburton Downs	517,627	7,417,966	-	23	-	107579	FORTECUE METALS GROUP LTD
Ashburton Downs	517,692	7,418,112	2	26	-	107579	FORTECUE METALS GROUP LTD
Ashburton Downs	517,757	7,418,258	2	25	-	107579	FORTECUE METALS GROUP LTD
Ashburton Downs	517,823	7,418,404	2	21	-	107579	FORTECUE METALS GROUP LTD
Ashburton Downs	517,888	7,418,550	-	24	-	107579	FORTECUE METALS GROUP LTD
Ashburton Downs	517,953	7,418,696	1	21	-	107579	FORTECUE METALS GROUP LTD
Ashburton Downs	518,018	7,418,842	1	23	-	107579	FORTECUE METALS GROUP LTD
Ashburton Downs	518,083	7,418,988	2	24	-	107579	FORTECUE METALS GROUP LTD
Ashburton Downs	518,149	7,419,136	1	24	-	107579	FORTECUE METALS GROUP LTD

For personal use only

Big Sarah Granted & Expanded – Paulsens

Ashburton Downs	517,992	7,417,804	2	32	-	107579	FORTECUE METALS GROUP LTD
Ashburton Downs	518,057	7,417,950	2	31	-	107579	FORTECUE METALS GROUP LTD
Ashburton Downs	518,122	7,418,096	2	27	-	107579	FORTECUE METALS GROUP LTD
Ashburton Downs	518,188	7,418,241	-	21	-	107579	FORTECUE METALS GROUP LTD
Ashburton Downs	518,253	7,418,387	-	20	-	107579	FORTECUE METALS GROUP LTD
Ashburton Downs	518,318	7,418,533	1	22	-	107579	FORTECUE METALS GROUP LTD
Ashburton Downs	518,384	7,418,679	-	24	-	107579	FORTECUE METALS GROUP LTD
Ashburton Downs	518,449	7,418,825	1	25	-	107579	FORTECUE METALS GROUP LTD
Ashburton Downs	518,514	7,418,971	1	23	-	107579	FORTECUE METALS GROUP LTD
Ashburton Downs	518,422	7,417,787	2	27	-	107579	FORTECUE METALS GROUP LTD
Ashburton Downs	518,488	7,417,933	-	28	-	107579	FORTECUE METALS GROUP LTD
Ashburton Downs	518,553	7,418,079	-	20	-	107579	FORTECUE METALS GROUP LTD
Ashburton Downs	518,618	7,418,225	-	21	-	107579	FORTECUE METALS GROUP LTD
Ashburton Downs	518,683	7,418,371	-	22	-	107579	FORTECUE METALS GROUP LTD
Ashburton Downs	518,749	7,418,517	-	17	-	107579	FORTECUE METALS GROUP LTD
Ashburton Downs	518,814	7,418,662	1	23	-	107579	FORTECUE METALS GROUP LTD
Ashburton Downs	518,879	7,418,808	-	19	-	107579	FORTECUE METALS GROUP LTD
Ashburton Downs	519,375	7,412,736	3	71	0.05	108967	NORTHERN STAR RESOURCES LTD
Ashburton Downs	519,244	7,412,859	1	51	-	108967	NORTHERN STAR RESOURCES LTD
Ashburton Downs	518,740	7,412,936	-	43	-	108967	NORTHERN STAR RESOURCES LTD
Ashburton Downs	520,333	7,412,208	1	43	-	108967	NORTHERN STAR RESOURCES LTD
Ashburton Downs	519,819	7,412,485	1	49	-	108967	NORTHERN STAR RESOURCES LTD
Ashburton Downs	519,375	7,412,736	3	71	0.05	115197	FORTECUE METALS GROUP LTD
Ashburton Downs	519,244	7,412,859	1	51	-	115197	FORTECUE METALS GROUP LTD
Ashburton Downs	518,740	7,412,936	-	43	-	115197	FORTECUE METALS GROUP LTD
Ashburton Downs	520,333	7,412,208	1	43	-	115197	FORTECUE METALS GROUP LTD
Ashburton Downs	519,819	7,412,485	1	49	-	115197	FORTECUE METALS GROUP LTD
Ashburton Downs	515,279	7,417,614	3	24	-	115197	FORTECUE METALS GROUP LTD
Ashburton Downs	515,644	7,417,451	-	24	-	115197	FORTECUE METALS GROUP LTD
Ashburton Downs	515,709	7,417,597	2	22	-	115197	FORTECUE METALS GROUP LTD
Ashburton Downs	516,009	7,417,288	2	21	-	115197	FORTECUE METALS GROUP LTD
Ashburton Downs	516,074	7,417,434	-	24	-	115197	FORTECUE METALS GROUP LTD
Ashburton Downs	516,139	7,417,580	-	23	-	115197	FORTECUE METALS GROUP LTD
Ashburton Downs	516,374	7,417,125	-	22	-	115197	FORTECUE METALS GROUP LTD
Ashburton Downs	516,439	7,417,271	1	23	-	115197	FORTECUE METALS GROUP LTD
Ashburton Downs	516,505	7,417,417	1	22	-	115197	FORTECUE METALS GROUP LTD
Ashburton Downs	516,570	7,417,563	2	24	-	115197	FORTECUE METALS GROUP LTD
Ashburton Downs	516,635	7,417,709	3	23	-	115197	FORTECUE METALS GROUP LTD
Ashburton Downs	516,739	7,416,961	1	20	-	115197	FORTECUE METALS GROUP LTD
Ashburton Downs	516,805	7,417,108	1	23	-	115197	FORTECUE METALS GROUP LTD
Ashburton Downs	516,870	7,417,254	1	21	-	115197	FORTECUE METALS GROUP LTD
Ashburton Downs	516,935	7,417,400	1	25	-	115197	FORTECUE METALS GROUP LTD

For personal use only

Big Sarah Granted & Expanded – Paulsens

Ashburton Downs	517,000	7,417,546	1	22	-	115197	FORTECUE METALS GROUP LTD
Ashburton Downs	517,066	7,417,692	1	28	-	115197	FORTECUE METALS GROUP LTD
Ashburton Downs	517,104	7,416,798	-	23	-	115197	FORTECUE METALS GROUP LTD
Ashburton Downs	517,170	7,416,944	1	24	-	115197	FORTECUE METALS GROUP LTD
Ashburton Downs	517,235	7,417,090	2	23	-	115197	FORTECUE METALS GROUP LTD
Ashburton Downs	517,300	7,417,237	1	19	-	115197	FORTECUE METALS GROUP LTD
Ashburton Downs	517,366	7,417,383	-	20	-	115197	FORTECUE METALS GROUP LTD
Ashburton Downs	517,431	7,417,529	4	26	-	115197	FORTECUE METALS GROUP LTD
Ashburton Downs	517,496	7,417,675	2	24	-	115197	FORTECUE METALS GROUP LTD
Ashburton Downs	517,470	7,416,635	2	19	-	115197	FORTECUE METALS GROUP LTD
Ashburton Downs	517,535	7,416,781	2	20	-	115197	FORTECUE METALS GROUP LTD
Ashburton Downs	517,600	7,416,927	1	39	-	115197	FORTECUE METALS GROUP LTD
Ashburton Downs	517,666	7,417,073	-	21	-	115197	FORTECUE METALS GROUP LTD
Ashburton Downs	517,731	7,417,219	1	20	-	115197	FORTECUE METALS GROUP LTD
Ashburton Downs	517,796	7,417,366	2	27	-	115197	FORTECUE METALS GROUP LTD
Ashburton Downs	517,861	7,417,512	1	25	-	115197	FORTECUE METALS GROUP LTD
Ashburton Downs	517,927	7,417,658	2	23	-	115197	FORTECUE METALS GROUP LTD
Ashburton Downs	517,835	7,416,472	2	18	-	115197	FORTECUE METALS GROUP LTD
Ashburton Downs	517,900	7,416,618	-	22	-	115197	FORTECUE METALS GROUP LTD
Ashburton Downs	517,965	7,416,764	-	24	-	115197	FORTECUE METALS GROUP LTD
Ashburton Downs	518,031	7,416,910	2	22	-	115197	FORTECUE METALS GROUP LTD
Ashburton Downs	518,096	7,417,056	-	20	-	115197	FORTECUE METALS GROUP LTD
Ashburton Downs	518,161	7,417,202	2	23	-	115197	FORTECUE METALS GROUP LTD
Ashburton Downs	518,227	7,417,348	2	23	-	115197	FORTECUE METALS GROUP LTD
Ashburton Downs	518,292	7,417,494	-	23	-	115197	FORTECUE METALS GROUP LTD
Ashburton Downs	518,357	7,417,641	1	29	-	115197	FORTECUE METALS GROUP LTD
Kooline	451,199	7,439,999	-	-	-	86435	VENTUREX RESOURCES LTD
Kooline	451,199	7,440,199	-	-	-	86435	VENTUREX RESOURCES LTD
Kooline	451,199	7,440,399	-	-	-	86435	VENTUREX RESOURCES LTD
Kooline	451,199	7,440,599	-	-	-	86435	VENTUREX RESOURCES LTD
Kooline	451,199	7,440,799	-	-	-	86435	VENTUREX RESOURCES LTD
Kooline	451,199	7,440,999	-	-	-	86435	VENTUREX RESOURCES LTD
Kooline	451,199	7,442,799	1	50	-	86435	VENTUREX RESOURCES LTD
Kooline	451,199	7,442,999	4	-	-	86435	VENTUREX RESOURCES LTD
Kooline	451,199	7,443,199	1	100	-	86435	VENTUREX RESOURCES LTD
Kooline	451,199	7,443,399	2	50	-	86435	VENTUREX RESOURCES LTD
Kooline	451,199	7,443,599	2	100	-	86435	VENTUREX RESOURCES LTD
Kooline	451,199	7,443,799	1	100	-	86435	VENTUREX RESOURCES LTD
Kooline	451,199	7,443,999	3	100	-	86435	VENTUREX RESOURCES LTD
Kooline	451,199	7,444,199	1	50	-	86435	VENTUREX RESOURCES LTD
Kooline	451,199	7,444,399	2	100	-	86435	VENTUREX RESOURCES LTD
Kooline	451,199	7,444,599	-	50	-	86435	VENTUREX RESOURCES LTD

For personal use only

Big Sarah Granted & Expanded – Paulsens

Kooline	451,199	7,444,799	2	100	-	86435	VENTUREX RESOURCES LTD
Kooline	451,199	7,444,999	2	50	-	86435	VENTUREX RESOURCES LTD
Kooline	451,199	7,445,199	2	50	-	86435	VENTUREX RESOURCES LTD
Kooline	451,199	7,445,399	2	100	-	86435	VENTUREX RESOURCES LTD
Kooline	451,199	7,445,599	1	100	-	86435	VENTUREX RESOURCES LTD
Kooline	451,199	7,445,799	5	100	-	86435	VENTUREX RESOURCES LTD
Kooline	451,199	7,445,999	2	50	-	86435	VENTUREX RESOURCES LTD
Kooline	451,199	7,446,199	1	50	-	86435	VENTUREX RESOURCES LTD
Kooline	451,199	7,446,399	1	50	-	86435	VENTUREX RESOURCES LTD
Kooline	451,199	7,446,599	2	100	-	86435	VENTUREX RESOURCES LTD
Kooline	451,199	7,446,799	2	50	-	86435	VENTUREX RESOURCES LTD
Kooline	451,199	7,446,999	7	50	-	86435	VENTUREX RESOURCES LTD
Kooline	451,199	7,447,199	1	50	-	86435	VENTUREX RESOURCES LTD
Kooline	451,199	7,447,399	3	100	-	86435	VENTUREX RESOURCES LTD
Kooline	451,199	7,447,599	1	100	-	86435	VENTUREX RESOURCES LTD
Kooline	451,199	7,447,799	1	50	-	86435	VENTUREX RESOURCES LTD
Kooline	451,199	7,447,999	1	50	-	86435	VENTUREX RESOURCES LTD
Kooline	451,199	7,448,199	8	100	-	86435	VENTUREX RESOURCES LTD
Kooline	451,199	7,448,399	1	100	-	86435	VENTUREX RESOURCES LTD
Kooline	451,199	7,448,599	3	-	-	86435	VENTUREX RESOURCES LTD
Kooline	451,199	7,448,799	2	100	5	86435	VENTUREX RESOURCES LTD
Kooline	451,199	7,448,999	1	100	-	86435	VENTUREX RESOURCES LTD
Kooline	451,999	7,439,999	-	-	-	86435	VENTUREX RESOURCES LTD
Kooline	451,999	7,440,199	-	-	-	86435	VENTUREX RESOURCES LTD
Kooline	451,999	7,440,399	-	-	-	86435	VENTUREX RESOURCES LTD
Kooline	451,999	7,440,599	-	-	-	86435	VENTUREX RESOURCES LTD
Kooline	451,999	7,440,799	-	-	-	86435	VENTUREX RESOURCES LTD
Kooline	451,999	7,441,799	-	-	-	86435	VENTUREX RESOURCES LTD
Kooline	451,999	7,441,999	5	50	-	86435	VENTUREX RESOURCES LTD
Kooline	451,999	7,442,199	-	-	-	86435	VENTUREX RESOURCES LTD
Kooline	451,999	7,442,399	1	50	-	86435	VENTUREX RESOURCES LTD
Kooline	451,999	7,442,599	1	100	-	86435	VENTUREX RESOURCES LTD
Kooline	451,999	7,442,799	9	50	-	86435	VENTUREX RESOURCES LTD
Kooline	451,999	7,442,999	1	100	-	86435	VENTUREX RESOURCES LTD
Kooline	451,999	7,443,199	3	50	-	86435	VENTUREX RESOURCES LTD
Kooline	451,999	7,443,399	1	50	-	86435	VENTUREX RESOURCES LTD
Kooline	451,999	7,443,599	1	100	-	86435	VENTUREX RESOURCES LTD
Kooline	451,999	7,443,799	2	100	-	86435	VENTUREX RESOURCES LTD
Kooline	451,999	7,443,999	2	50	-	86435	VENTUREX RESOURCES LTD
Kooline	451,999	7,444,199	2	100	-	86435	VENTUREX RESOURCES LTD
Kooline	451,999	7,444,399	5	50	-	86435	VENTUREX RESOURCES LTD
Kooline	451,999	7,444,599	1	50	-	86435	VENTUREX RESOURCES LTD

For personal use only

Big Sarah Granted & Expanded – Paulsens

Kooline	451,999	7,444,799	2	50	-	86435	VENTUREX RESOURCES LTD
Kooline	451,999	7,444,999	9	100	-	86435	VENTUREX RESOURCES LTD
Kooline	451,999	7,445,199	2	100	-	86435	VENTUREX RESOURCES LTD
Kooline	451,999	7,445,399	3	100	-	86435	VENTUREX RESOURCES LTD
Kooline	451,999	7,445,599	2	100	-	86435	VENTUREX RESOURCES LTD
Kooline	451,999	7,445,799	6	50	-	86435	VENTUREX RESOURCES LTD
Kooline	451,999	7,445,999	3	100	-	86435	VENTUREX RESOURCES LTD
Kooline	451,999	7,446,199	7	50	-	86435	VENTUREX RESOURCES LTD
Kooline	451,999	7,446,399	4	50	-	86435	VENTUREX RESOURCES LTD
Kooline	451,999	7,446,599	4	-	-	86435	VENTUREX RESOURCES LTD
Kooline	451,999	7,446,799	8	-	-	86435	VENTUREX RESOURCES LTD
Kooline	451,999	7,446,999	9	50	-	86435	VENTUREX RESOURCES LTD
Kooline	451,999	7,447,199	4	50	-	86435	VENTUREX RESOURCES LTD
Kooline	451,999	7,447,399	1	100	-	86435	VENTUREX RESOURCES LTD
Kooline	451,999	7,447,599	1	100	-	86435	VENTUREX RESOURCES LTD
Kooline	451,999	7,447,799	-	100	-	86435	VENTUREX RESOURCES LTD
Kooline	451,999	7,447,999	2	100	-	86435	VENTUREX RESOURCES LTD
Kooline	451,999	7,448,199	1	50	-	86435	VENTUREX RESOURCES LTD
Kooline	451,999	7,448,399	2	100	-	86435	VENTUREX RESOURCES LTD
Kooline	451,999	7,448,599	2	50	-	86435	VENTUREX RESOURCES LTD
Kooline	451,999	7,448,799	-	100	-	86435	VENTUREX RESOURCES LTD
Kooline	451,999	7,448,999	2	-	-	86435	VENTUREX RESOURCES LTD
Kooline	452,799	7,439,999	5	50	-	86435	VENTUREX RESOURCES LTD
Kooline	452,799	7,440,199	1	-	-	86435	VENTUREX RESOURCES LTD
Kooline	452,799	7,440,399	-	100	-	86435	VENTUREX RESOURCES LTD
Kooline	452,799	7,440,599	1	-	-	86435	VENTUREX RESOURCES LTD
Kooline	452,799	7,440,799	2	50	-	86435	VENTUREX RESOURCES LTD
Kooline	452,799	7,440,999	2	100	-	86435	VENTUREX RESOURCES LTD
Kooline	452,799	7,441,199	1	-	-	86435	VENTUREX RESOURCES LTD
Kooline	452,799	7,441,399	4	-	-	86435	VENTUREX RESOURCES LTD
Kooline	452,799	7,441,599	1	50	-	86435	VENTUREX RESOURCES LTD
Kooline	452,799	7,441,799	2	100	-	86435	VENTUREX RESOURCES LTD
Kooline	452,799	7,441,999	2	-	-	86435	VENTUREX RESOURCES LTD
Kooline	452,799	7,442,199	4	50	-	86435	VENTUREX RESOURCES LTD
Kooline	452,799	7,442,399	1	50	-	86435	VENTUREX RESOURCES LTD
Kooline	452,799	7,442,599	1	-	-	86435	VENTUREX RESOURCES LTD
Kooline	452,799	7,442,799	1	50	-	86435	VENTUREX RESOURCES LTD
Kooline	452,799	7,442,999	2	-	-	86435	VENTUREX RESOURCES LTD
Kooline	452,799	7,443,199	2	100	-	86435	VENTUREX RESOURCES LTD
Kooline	452,799	7,443,399	3	50	-	86435	VENTUREX RESOURCES LTD
Kooline	452,799	7,443,599	3	50	-	86435	VENTUREX RESOURCES LTD
Kooline	452,799	7,443,799	3	50	-	86435	VENTUREX RESOURCES LTD

For personal use only

Big Sarah Granted & Expanded – Paulsens

Kooline	452,799	7,443,999	7	150	-	86435	VENTUREX RESOURCES LTD
Kooline	452,799	7,444,199	2	100	-	86435	VENTUREX RESOURCES LTD
Kooline	452,799	7,444,399	3	50	-	86435	VENTUREX RESOURCES LTD
Kooline	452,799	7,444,599	1	50	-	86435	VENTUREX RESOURCES LTD
Kooline	452,799	7,444,799	3	-	-	86435	VENTUREX RESOURCES LTD
Kooline	452,799	7,444,999	-	50	-	86435	VENTUREX RESOURCES LTD
Kooline	452,799	7,445,199	2	50	-	86435	VENTUREX RESOURCES LTD
Kooline	453,599	7,439,999	5	100	-	86435	VENTUREX RESOURCES LTD
Kooline	453,599	7,440,199	2	50	-	86435	VENTUREX RESOURCES LTD
Kooline	453,599	7,440,399	3	100	-	86435	VENTUREX RESOURCES LTD
Kooline	453,599	7,440,599	6	50	-	86435	VENTUREX RESOURCES LTD
Kooline	453,599	7,440,799	3	100	-	86435	VENTUREX RESOURCES LTD
Kooline	453,599	7,440,999	1	100	-	86435	VENTUREX RESOURCES LTD
Kooline	453,599	7,441,199	2	50	-	86435	VENTUREX RESOURCES LTD
Kooline	453,599	7,441,399	2	100	-	86435	VENTUREX RESOURCES LTD
Kooline	453,599	7,441,599	3	100	-	86435	VENTUREX RESOURCES LTD
Kooline	453,599	7,441,799	2	100	-	86435	VENTUREX RESOURCES LTD
Kooline	453,599	7,441,999	-	100	-	86435	VENTUREX RESOURCES LTD
Kooline	453,599	7,442,199	3	100	-	86435	VENTUREX RESOURCES LTD
Kooline	453,599	7,442,399	3	50	-	86435	VENTUREX RESOURCES LTD
Kooline	453,599	7,442,599	2	50	-	86435	VENTUREX RESOURCES LTD
Kooline	453,599	7,442,799	4	100	-	86435	VENTUREX RESOURCES LTD
Kooline	453,599	7,442,999	4	50	-	86435	VENTUREX RESOURCES LTD
Kooline	453,599	7,443,199	4	50	-	86435	VENTUREX RESOURCES LTD
Kooline	453,599	7,443,399	8	-	-	86435	VENTUREX RESOURCES LTD
Kooline	453,599	7,443,599	5	-	-	86435	VENTUREX RESOURCES LTD
Kooline	453,599	7,443,799	5	50	-	86435	VENTUREX RESOURCES LTD
Kooline	453,599	7,443,999	1	50	-	86435	VENTUREX RESOURCES LTD
Kooline	453,599	7,444,199	2	50	-	86435	VENTUREX RESOURCES LTD
Kooline	453,599	7,444,399	8	50	-	86435	VENTUREX RESOURCES LTD
Kooline	453,599	7,444,599	2	50	-	86435	VENTUREX RESOURCES LTD
Kooline	453,599	7,444,799	6	100	-	86435	VENTUREX RESOURCES LTD
Kooline	453,599	7,444,999	2	50	-	86435	VENTUREX RESOURCES LTD
Kooline	453,599	7,445,199	7	100	-	86435	VENTUREX RESOURCES LTD
Star of the west	539,512	7,429,659	-	79.3	-	70081	NEWCREST MINING LTD
Star of the west	532,588	7,411,245	20	40	-	105609	NORTHERN STAR RESOURCES LTD
Star of the west	532,588	7,411,195	8	47	0.05	105609	NORTHERN STAR RESOURCES LTD
Star of the west	532,588	7,411,145	11	49	0.1	105609	NORTHERN STAR RESOURCES LTD
Star of the west	532,588	7,411,095	13	48	0.15	105609	NORTHERN STAR RESOURCES LTD
Star of the west	532,588	7,411,045	7	30	-	105609	NORTHERN STAR RESOURCES LTD
Star of the west	532,588	7,410,995	10	25	-	105609	NORTHERN STAR RESOURCES LTD
Star of the west	532,588	7,410,945	8	48	-	105609	NORTHERN STAR RESOURCES LTD

For personal use only

Big Sarah Granted & Expanded – Paulsens

Star of the west	532,838	7,411,245	8	28	-	105609	NORTHERN STAR RESOURCES LTD
Star of the west	532,838	7,411,195	22	25	-	105609	NORTHERN STAR RESOURCES LTD
Star of the west	532,838	7,411,145	64	41	0.1	105609	NORTHERN STAR RESOURCES LTD
Star of the west	532,838	7,411,045	7	24	-	105609	NORTHERN STAR RESOURCES LTD
Star of the west	532,838	7,410,995	11	26	-	105609	NORTHERN STAR RESOURCES LTD
Star of the west	532,838	7,410,945	12	37	-	105609	NORTHERN STAR RESOURCES LTD
Star of the west	533,088	7,411,245	7	37	-	105609	NORTHERN STAR RESOURCES LTD
Star of the west	533,088	7,411,195	6	55	-	105609	NORTHERN STAR RESOURCES LTD
Star of the west	533,088	7,411,145	13	47	-	105609	NORTHERN STAR RESOURCES LTD
Star of the west	533,088	7,411,095	6	104	-	105609	NORTHERN STAR RESOURCES LTD
Star of the west	533,088	7,411,045	8	18	0.05	105609	NORTHERN STAR RESOURCES LTD
Star of the west	533,088	7,410,995	7	34	-	105609	NORTHERN STAR RESOURCES LTD
Star of the west	533,088	7,410,945	11	30	-	105609	NORTHERN STAR RESOURCES LTD
Star of the west	532,338	7,410,445	4	28	-	105609	NORTHERN STAR RESOURCES LTD
Star of the west	532,338	7,410,395	5	35	-	105609	NORTHERN STAR RESOURCES LTD
Star of the west	532,338	7,410,345	3	19	-	105609	NORTHERN STAR RESOURCES LTD
Star of the west	532,338	7,410,295	3	18	-	105609	NORTHERN STAR RESOURCES LTD
Star of the west	532,338	7,410,245	12	27	-	105609	NORTHERN STAR RESOURCES LTD
Star of the west	532,338	7,410,195	4	30	-	105609	NORTHERN STAR RESOURCES LTD
Star of the west	532,338	7,410,145	5	28	-	105609	NORTHERN STAR RESOURCES LTD
Star of the west	532,338	7,410,095	3	27	-	105609	NORTHERN STAR RESOURCES LTD
Star of the west	532,338	7,410,045	4	27	-	105609	NORTHERN STAR RESOURCES LTD
Star of the west	532,338	7,409,995	4	26	-	105609	NORTHERN STAR RESOURCES LTD
Star of the west	532,338	7,409,945	4	25	-	105609	NORTHERN STAR RESOURCES LTD
Star of the west	532,338	7,409,895	4	41	-	105609	NORTHERN STAR RESOURCES LTD
Star of the west	532,338	7,409,845	3	27	-	105609	NORTHERN STAR RESOURCES LTD
Star of the west	532,338	7,409,795	3	32	-	105609	NORTHERN STAR RESOURCES LTD
Star of the west	532,338	7,409,745	3	26	-	105609	NORTHERN STAR RESOURCES LTD
Star of the west	532,338	7,409,695	4	39	-	105609	NORTHERN STAR RESOURCES LTD
Star of the west	532,338	7,409,645	3	23	-	105609	NORTHERN STAR RESOURCES LTD
Star of the west	532,338	7,409,595	2	39	-	105609	NORTHERN STAR RESOURCES LTD
Star of the west	532,338	7,409,545	4	28	-	105609	NORTHERN STAR RESOURCES LTD
Star of the west	532,338	7,409,495	4	35	-	105609	NORTHERN STAR RESOURCES LTD
Star of the west	532,338	7,409,445	3	28	-	105609	NORTHERN STAR RESOURCES LTD
Star of the west	532,338	7,409,395	3	31	-	105609	NORTHERN STAR RESOURCES LTD
Star of the west	532,338	7,409,345	3	24	-	105609	NORTHERN STAR RESOURCES LTD
Star of the west	532,588	7,410,445	7	93	0.05	105609	NORTHERN STAR RESOURCES LTD
Star of the west	532,588	7,410,395	3	30	-	105609	NORTHERN STAR RESOURCES LTD
Star of the west	532,588	7,410,345	3	38	-	105609	NORTHERN STAR RESOURCES LTD
Star of the west	532,588	7,410,295	6	35	-	105609	NORTHERN STAR RESOURCES LTD
Star of the west	532,588	7,410,245	57	33	-	105609	NORTHERN STAR RESOURCES LTD
Star of the west	532,588	7,410,195	3	26	-	105609	NORTHERN STAR RESOURCES LTD

For personal use only

Big Sarah Granted & Expanded – Paulsens

Star of the west	532,588	7,410,145	3	28	-	105609	NORTHERN STAR RESOURCES LTD
Star of the west	532,588	7,410,095	3	26	-	105609	NORTHERN STAR RESOURCES LTD
Star of the west	532,588	7,410,045	3	24	-	105609	NORTHERN STAR RESOURCES LTD
Star of the west	532,588	7,409,995	14	27	-	105609	NORTHERN STAR RESOURCES LTD
Star of the west	532,588	7,409,945	2	21	-	105609	NORTHERN STAR RESOURCES LTD
Star of the west	532,588	7,409,895	5	48	-	105609	NORTHERN STAR RESOURCES LTD
Star of the west	532,588	7,409,845	3	28	-	105609	NORTHERN STAR RESOURCES LTD
Star of the west	532,588	7,409,795	4	29	-	105609	NORTHERN STAR RESOURCES LTD
Star of the west	532,588	7,409,745	2	19	-	105609	NORTHERN STAR RESOURCES LTD
Star of the west	532,588	7,409,695	1	24	-	105609	NORTHERN STAR RESOURCES LTD
Star of the west	532,588	7,409,645	4	28	-	105609	NORTHERN STAR RESOURCES LTD
Star of the west	532,588	7,409,595	3	27	-	105609	NORTHERN STAR RESOURCES LTD
Star of the west	532,588	7,409,545	2	28	-	105609	NORTHERN STAR RESOURCES LTD
Star of the west	532,588	7,409,495	5	33	-	105609	NORTHERN STAR RESOURCES LTD
Star of the west	532,588	7,409,445	4	35	-	105609	NORTHERN STAR RESOURCES LTD
Star of the west	532,588	7,409,395	2	23	-	105609	NORTHERN STAR RESOURCES LTD
Star of the west	532,588	7,409,345	2	20	-	105609	NORTHERN STAR RESOURCES LTD
Star of the west	532,838	7,410,445	7	27	-	105609	NORTHERN STAR RESOURCES LTD
Star of the west	532,838	7,410,395	2	25	-	105609	NORTHERN STAR RESOURCES LTD
Star of the west	532,838	7,410,345	3	29	-	105609	NORTHERN STAR RESOURCES LTD
Star of the west	532,838	7,410,245	7	33	-	105609	NORTHERN STAR RESOURCES LTD
Star of the west	532,838	7,410,195	18	36	-	105609	NORTHERN STAR RESOURCES LTD
Star of the west	532,838	7,410,145	2	28	-	105609	NORTHERN STAR RESOURCES LTD
Star of the west	532,838	7,410,045	5	38	-	105609	NORTHERN STAR RESOURCES LTD
Star of the west	532,838	7,409,995	37	30	-	105609	NORTHERN STAR RESOURCES LTD
Star of the west	532,838	7,409,945	7	30	-	105609	NORTHERN STAR RESOURCES LTD
Star of the west	532,838	7,409,845	1	35	-	105609	NORTHERN STAR RESOURCES LTD
Star of the west	532,838	7,409,795	3	30	-	105609	NORTHERN STAR RESOURCES LTD
Star of the west	532,838	7,409,745	4	51	-	105609	NORTHERN STAR RESOURCES LTD
Star of the west	532,838	7,409,645	5	84	0.05	105609	NORTHERN STAR RESOURCES LTD
Star of the west	532,838	7,409,595	18	33	-	105609	NORTHERN STAR RESOURCES LTD
Star of the west	532,838	7,409,545	3	30	-	105609	NORTHERN STAR RESOURCES LTD
Star of the west	532,838	7,409,445	1	23	-	105609	NORTHERN STAR RESOURCES LTD
Star of the west	532,838	7,409,395	3	27	-	105609	NORTHERN STAR RESOURCES LTD
Star of the west	532,838	7,409,345	3	22	-	105609	NORTHERN STAR RESOURCES LTD
Star of the west	533,088	7,410,445	2	28	-	105609	NORTHERN STAR RESOURCES LTD
Star of the west	533,088	7,410,395	3	38	-	105609	NORTHERN STAR RESOURCES LTD
Star of the west	533,088	7,410,345	1	25	-	105609	NORTHERN STAR RESOURCES LTD
Star of the west	533,088	7,410,295	2	24	-	105609	NORTHERN STAR RESOURCES LTD
Star of the west	533,088	7,410,245	4	64	-	105609	NORTHERN STAR RESOURCES LTD
Star of the west	533,088	7,410,195	8	45	-	105609	NORTHERN STAR RESOURCES LTD
Star of the west	533,088	7,410,145	6	51	-	105609	NORTHERN STAR RESOURCES LTD

For personal use only

Big Sarah Granted & Expanded – Paulsens

Star of the west	533,088	7,410,095	6	40	-	105609	NORTHERN STAR RESOURCES LTD
Star of the west	533,088	7,410,045	5	34	-	105609	NORTHERN STAR RESOURCES LTD
Star of the west	533,088	7,409,995	19	35	-	105609	NORTHERN STAR RESOURCES LTD
Star of the west	533,088	7,409,945	3	42	-	105609	NORTHERN STAR RESOURCES LTD
Star of the west	533,088	7,409,895	28	26	-	105609	NORTHERN STAR RESOURCES LTD
Star of the west	533,088	7,409,845	4	30	-	105609	NORTHERN STAR RESOURCES LTD
Star of the west	533,088	7,409,795	3	27	-	105609	NORTHERN STAR RESOURCES LTD
Star of the west	533,088	7,409,745	20	18	-	105609	NORTHERN STAR RESOURCES LTD
Star of the west	533,088	7,409,695	5	36	-	105609	NORTHERN STAR RESOURCES LTD
Star of the west	533,088	7,409,645	15	31	0.05	105609	NORTHERN STAR RESOURCES LTD
Star of the west	533,088	7,409,595	8	28	0.05	105609	NORTHERN STAR RESOURCES LTD
Star of the west	533,088	7,409,545	3	25	-	105609	NORTHERN STAR RESOURCES LTD
Star of the west	533,088	7,409,495	3	21	-	105609	NORTHERN STAR RESOURCES LTD
Star of the west	533,088	7,409,445	5	32	-	105609	NORTHERN STAR RESOURCES LTD
Star of the west	533,088	7,409,395	10	31	-	105609	NORTHERN STAR RESOURCES LTD
Star of the west	533,088	7,409,345	3	27	-	105609	NORTHERN STAR RESOURCES LTD
Star of the west	533,338	7,410,445	2	34	-	105609	NORTHERN STAR RESOURCES LTD
Star of the west	533,338	7,410,395	2	26	-	105609	NORTHERN STAR RESOURCES LTD
Star of the west	533,338	7,410,345	3	30	-	105609	NORTHERN STAR RESOURCES LTD
Star of the west	533,338	7,410,295	2	39	-	105609	NORTHERN STAR RESOURCES LTD
Star of the west	533,338	7,410,245	2	28	-	105609	NORTHERN STAR RESOURCES LTD
Star of the west	533,338	7,410,195	2	28	-	105609	NORTHERN STAR RESOURCES LTD
Star of the west	533,338	7,410,145	6	69	-	105609	NORTHERN STAR RESOURCES LTD
Star of the west	533,338	7,410,095	5	29	-	105609	NORTHERN STAR RESOURCES LTD
Star of the west	533,338	7,410,045	12	36	-	105609	NORTHERN STAR RESOURCES LTD
Star of the west	533,338	7,409,995	4	44	-	105609	NORTHERN STAR RESOURCES LTD
Star of the west	533,338	7,409,945	3	25	-	105609	NORTHERN STAR RESOURCES LTD
Star of the west	533,338	7,409,895	3	25	-	105609	NORTHERN STAR RESOURCES LTD
Star of the west	533,338	7,409,845	10	34	-	105609	NORTHERN STAR RESOURCES LTD
Star of the west	533,338	7,409,795	3	32	-	105609	NORTHERN STAR RESOURCES LTD
Star of the west	533,338	7,409,745	2	34	-	105609	NORTHERN STAR RESOURCES LTD
Star of the west	533,338	7,409,695	3	62	-	105609	NORTHERN STAR RESOURCES LTD
Star of the west	533,338	7,409,645	2	32	-	105609	NORTHERN STAR RESOURCES LTD
Star of the west	533,338	7,409,595	10	31	-	105609	NORTHERN STAR RESOURCES LTD
Star of the west	533,338	7,409,545	4	31	-	105609	NORTHERN STAR RESOURCES LTD
Star of the west	533,338	7,409,495	3	26	0.05	105609	NORTHERN STAR RESOURCES LTD
Star of the west	533,338	7,409,445	3	24	-	105609	NORTHERN STAR RESOURCES LTD
Star of the west	533,338	7,409,395	5	33	-	105609	NORTHERN STAR RESOURCES LTD
Star of the west	533,338	7,409,345	2	29	-	105609	NORTHERN STAR RESOURCES LTD
Star of the west	536,587	7,413,059	2	26	-	105609	NORTHERN STAR RESOURCES LTD
Star of the west	536,587	7,413,009	3	23	-	105609	NORTHERN STAR RESOURCES LTD
Star of the west	536,587	7,412,959	3	28	-	105609	NORTHERN STAR RESOURCES LTD

For personal use only

Big Sarah Granted & Expanded – Paulsens

Star of the west	536,587	7,412,904	5	36	-	105609	NORTHERN STAR RESOURCES LTD
Star of the west	536,587	7,412,854	1	24	-	105609	NORTHERN STAR RESOURCES LTD
Star of the west	536,587	7,412,804	1	25	-	105609	NORTHERN STAR RESOURCES LTD
Star of the west	536,587	7,412,754	2	28	-	105609	NORTHERN STAR RESOURCES LTD
Star of the west	536,587	7,412,704	11	68	-	105609	NORTHERN STAR RESOURCES LTD
Star of the west	536,587	7,412,654	2	23	-	105609	NORTHERN STAR RESOURCES LTD
Star of the west	536,587	7,412,604	2	24	-	105609	NORTHERN STAR RESOURCES LTD
Star of the west	536,587	7,412,554	3	27	-	105609	NORTHERN STAR RESOURCES LTD
Star of the west	536,587	7,412,504	2	26	-	105609	NORTHERN STAR RESOURCES LTD
Star of the west	536,837	7,412,846	1	27	-	105609	NORTHERN STAR RESOURCES LTD
Star of the west	536,837	7,412,796	-	21	-	105609	NORTHERN STAR RESOURCES LTD
Star of the west	536,837	7,412,746	1	24	-	105609	NORTHERN STAR RESOURCES LTD
Star of the west	536,837	7,412,646	-	20	-	105609	NORTHERN STAR RESOURCES LTD
Star of the west	536,837	7,412,596	-	26	-	105609	NORTHERN STAR RESOURCES LTD
Star of the west	536,837	7,412,546	-	27	-	105609	NORTHERN STAR RESOURCES LTD
Star of the west	536,837	7,412,446	-	31	-	105609	NORTHERN STAR RESOURCES LTD
Star of the west	536,837	7,412,396	-	25	-	105609	NORTHERN STAR RESOURCES LTD
Star of the west	536,837	7,412,346	-	26	-	105609	NORTHERN STAR RESOURCES LTD
Star of the west	537,086	7,412,795	-	29	-	105609	NORTHERN STAR RESOURCES LTD
Star of the west	537,086	7,412,745	-	25	-	105609	NORTHERN STAR RESOURCES LTD
Star of the west	537,086	7,412,695	-	25	-	105609	NORTHERN STAR RESOURCES LTD
Star of the west	537,086	7,412,645	-	29	-	105609	NORTHERN STAR RESOURCES LTD
Star of the west	537,086	7,412,595	3	28	-	105609	NORTHERN STAR RESOURCES LTD
Star of the west	537,086	7,412,545	4	28	-	105609	NORTHERN STAR RESOURCES LTD
Star of the west	537,086	7,412,495	-	25	-	105609	NORTHERN STAR RESOURCES LTD
Star of the west	537,086	7,412,445	1	39	-	105609	NORTHERN STAR RESOURCES LTD
Star of the west	537,086	7,412,395	2	28	-	105609	NORTHERN STAR RESOURCES LTD
Star of the west	537,086	7,412,345	1	28	-	105609	NORTHERN STAR RESOURCES LTD
Star of the west	537,086	7,412,294	-	26	-	105609	NORTHERN STAR RESOURCES LTD
Star of the west	537,086	7,412,244	-	26	-	105609	NORTHERN STAR RESOURCES LTD
Star of the west	526,838	7,411,695	3	20	-	105609	NORTHERN STAR RESOURCES LTD
Star of the west	526,838	7,411,895	2	24	-	105609	NORTHERN STAR RESOURCES LTD
Star of the west	526,838	7,412,095	1	18	-	105609	NORTHERN STAR RESOURCES LTD
Star of the west	526,838	7,412,295	-	18	-	105609	NORTHERN STAR RESOURCES LTD
Star of the west	526,838	7,412,495	-	16	-	105609	NORTHERN STAR RESOURCES LTD
Star of the west	526,838	7,412,695	2	19	-	105609	NORTHERN STAR RESOURCES LTD
Star of the west	526,838	7,412,895	-	19	-	105609	NORTHERN STAR RESOURCES LTD
Star of the west	526,838	7,413,095	-	18	-	105609	NORTHERN STAR RESOURCES LTD
Star of the west	526,838	7,413,295	-	16	-	105609	NORTHERN STAR RESOURCES LTD
Star of the west	526,838	7,413,495	-	15	-	105609	NORTHERN STAR RESOURCES LTD
Star of the west	526,838	7,413,695	-	18	-	105609	NORTHERN STAR RESOURCES LTD
Star of the west	526,838	7,413,895	2	21	-	105609	NORTHERN STAR RESOURCES LTD

For personal use only

Big Sarah Granted & Expanded – Paulsens

Star of the west	526,838	7,414,095	1	23	-	105609	NORTHERN STAR RESOURCES LTD
Star of the west	526,838	7,414,295	1	19	-	105609	NORTHERN STAR RESOURCES LTD
Star of the west	526,838	7,414,495	1	22	-	105609	NORTHERN STAR RESOURCES LTD
Star of the west	526,838	7,414,695	9	44	-	105609	NORTHERN STAR RESOURCES LTD
Star of the west	526,838	7,414,895	-	20	-	105609	NORTHERN STAR RESOURCES LTD
Star of the west	526,838	7,415,095	1	18	-	105609	NORTHERN STAR RESOURCES LTD
Star of the west	526,838	7,415,295	-	19	-	105609	NORTHERN STAR RESOURCES LTD
Star of the west	526,838	7,415,495	1	22	-	105609	NORTHERN STAR RESOURCES LTD
Star of the west	526,838	7,415,695	1	19	-	105609	NORTHERN STAR RESOURCES LTD
Star of the west	526,838	7,415,895	5	14	-	105609	NORTHERN STAR RESOURCES LTD
Star of the west	526,838	7,416,095	2	42	-	105609	NORTHERN STAR RESOURCES LTD
Star of the west	526,838	7,416,295	-	38	-	105609	NORTHERN STAR RESOURCES LTD
Star of the west	526,838	7,416,495	1	38	-	105609	NORTHERN STAR RESOURCES LTD
Star of the west	526,838	7,416,695	3	45	-	105609	NORTHERN STAR RESOURCES LTD
Star of the west	526,838	7,416,895	1	15	-	105609	NORTHERN STAR RESOURCES LTD
Star of the west	526,838	7,417,095	2	17	-	105609	NORTHERN STAR RESOURCES LTD
Star of the west	526,838	7,417,295	-	17	-	105609	NORTHERN STAR RESOURCES LTD
Star of the west	526,838	7,417,495	1	15	-	105609	NORTHERN STAR RESOURCES LTD
Star of the west	526,838	7,417,695	-	16	-	105609	NORTHERN STAR RESOURCES LTD
Star of the west	526,838	7,417,895	1	18	-	105609	NORTHERN STAR RESOURCES LTD
Star of the west	526,838	7,418,095	-	14	-	105609	NORTHERN STAR RESOURCES LTD
Star of the west	526,838	7,418,295	-	12	-	105609	NORTHERN STAR RESOURCES LTD
Star of the west	526,838	7,418,495	-	12	-	105609	NORTHERN STAR RESOURCES LTD
Star of the west	526,838	7,418,695	-	-	-	105609	NORTHERN STAR RESOURCES LTD
Star of the west	526,838	7,418,895	-	17	-	105609	NORTHERN STAR RESOURCES LTD
Star of the west	526,838	7,419,095	-	16	-	105609	NORTHERN STAR RESOURCES LTD
Star of the west	526,838	7,419,295	-	14	-	105609	NORTHERN STAR RESOURCES LTD
Star of the west	526,838	7,419,495	-	12	-	105609	NORTHERN STAR RESOURCES LTD
Star of the west	527,838	7,411,095	2	17	-	105609	NORTHERN STAR RESOURCES LTD
Star of the west	527,838	7,411,295	3	16	-	105609	NORTHERN STAR RESOURCES LTD
Star of the west	527,838	7,411,495	2	16	-	105609	NORTHERN STAR RESOURCES LTD
Star of the west	527,838	7,411,695	1	18	-	105609	NORTHERN STAR RESOURCES LTD
Star of the west	527,838	7,411,895	1	13	-	105609	NORTHERN STAR RESOURCES LTD
Star of the west	527,838	7,412,095	1	20	-	105609	NORTHERN STAR RESOURCES LTD
Star of the west	527,838	7,412,295	-	16	-	105609	NORTHERN STAR RESOURCES LTD
Star of the west	527,838	7,412,495	2	19	-	105609	NORTHERN STAR RESOURCES LTD
Star of the west	527,838	7,412,695	-	14	-	105609	NORTHERN STAR RESOURCES LTD
Star of the west	527,838	7,412,895	-	15	-	105609	NORTHERN STAR RESOURCES LTD
Star of the west	527,838	7,413,095	-	14	-	105609	NORTHERN STAR RESOURCES LTD
Star of the west	527,838	7,413,295	2	19	-	105609	NORTHERN STAR RESOURCES LTD
Star of the west	527,838	7,413,495	-	14	-	105609	NORTHERN STAR RESOURCES LTD
Star of the west	527,838	7,413,695	1	15	-	105609	NORTHERN STAR RESOURCES LTD

For personal use only

Big Sarah Granted & Expanded – Paulsens

Star of the west	527,838	7,413,895	3	21	-	105609	NORTHERN STAR RESOURCES LTD
Star of the west	527,838	7,414,095	2	22	-	105609	NORTHERN STAR RESOURCES LTD
Star of the west	527,838	7,414,295	4	50	-	105609	NORTHERN STAR RESOURCES LTD
Star of the west	527,838	7,414,495	1	18	-	105609	NORTHERN STAR RESOURCES LTD
Star of the west	527,838	7,414,695	3	18	-	105609	NORTHERN STAR RESOURCES LTD
Star of the west	527,838	7,414,895	2	16	-	105609	NORTHERN STAR RESOURCES LTD
Star of the west	527,838	7,415,095	1	20	-	105609	NORTHERN STAR RESOURCES LTD
Star of the west	527,838	7,415,295	1	20	-	105609	NORTHERN STAR RESOURCES LTD
Star of the west	527,838	7,415,495	2	20	-	105609	NORTHERN STAR RESOURCES LTD
Star of the west	527,838	7,415,695	2	36	-	105609	NORTHERN STAR RESOURCES LTD
Star of the west	527,838	7,415,895	2	39	-	105609	NORTHERN STAR RESOURCES LTD
Star of the west	527,838	7,416,095	1	43	-	105609	NORTHERN STAR RESOURCES LTD
Star of the west	527,838	7,416,295	2	28	-	105609	NORTHERN STAR RESOURCES LTD
Star of the west	527,838	7,416,495	2	28	-	105609	NORTHERN STAR RESOURCES LTD
Star of the west	527,838	7,416,695	1	20	-	105609	NORTHERN STAR RESOURCES LTD
Star of the west	527,838	7,416,895	1	20	-	105609	NORTHERN STAR RESOURCES LTD
Star of the west	527,838	7,417,095	2	19	-	105609	NORTHERN STAR RESOURCES LTD
Star of the west	527,838	7,417,295	3	19	-	105609	NORTHERN STAR RESOURCES LTD
Star of the west	527,838	7,417,495	2	15	-	105609	NORTHERN STAR RESOURCES LTD
Star of the west	527,838	7,417,695	3	15	-	105609	NORTHERN STAR RESOURCES LTD
Star of the west	527,838	7,417,895	2	17	-	105609	NORTHERN STAR RESOURCES LTD
Star of the west	527,838	7,418,095	5	20	-	105609	NORTHERN STAR RESOURCES LTD
Star of the west	527,838	7,418,295	2	15	-	105609	NORTHERN STAR RESOURCES LTD
Star of the west	527,838	7,418,495	3	38	-	105609	NORTHERN STAR RESOURCES LTD
Star of the west	527,838	7,418,695	1	55	-	105609	NORTHERN STAR RESOURCES LTD
Star of the west	527,838	7,418,895	2	15	-	105609	NORTHERN STAR RESOURCES LTD
Star of the west	528,838	7,410,695	5	16	-	105609	NORTHERN STAR RESOURCES LTD
Star of the west	528,838	7,410,895	5	20	-	105609	NORTHERN STAR RESOURCES LTD
Star of the west	528,838	7,411,095	3	17	-	105609	NORTHERN STAR RESOURCES LTD
Star of the west	528,838	7,411,295	3	23	0.05	105609	NORTHERN STAR RESOURCES LTD
Star of the west	528,838	7,411,495	2	20	-	105609	NORTHERN STAR RESOURCES LTD
Star of the west	528,838	7,411,695	1	20	-	105609	NORTHERN STAR RESOURCES LTD
Star of the west	528,838	7,411,895	3	25	-	105609	NORTHERN STAR RESOURCES LTD
Star of the west	528,838	7,412,095	3	14	-	105609	NORTHERN STAR RESOURCES LTD
Star of the west	528,838	7,412,295	5	16	-	105609	NORTHERN STAR RESOURCES LTD
Star of the west	528,838	7,412,495	2	20	-	105609	NORTHERN STAR RESOURCES LTD
Star of the west	528,838	7,412,695	5	15	-	105609	NORTHERN STAR RESOURCES LTD
Star of the west	528,838	7,412,895	2	14	-	105609	NORTHERN STAR RESOURCES LTD
Star of the west	528,838	7,413,095	1	20	-	105609	NORTHERN STAR RESOURCES LTD
Star of the west	528,838	7,413,295	2	15	-	105609	NORTHERN STAR RESOURCES LTD
Star of the west	528,838	7,413,495	1	16	-	105609	NORTHERN STAR RESOURCES LTD
Star of the west	528,838	7,413,695	2	15	-	105609	NORTHERN STAR RESOURCES LTD

For personal use only

Big Sarah Granted & Expanded – Paulsens

Star of the west	528,838	7,413,895	10	23	-	105609	NORTHERN STAR RESOURCES LTD
Star of the west	528,838	7,414,095	-	17	-	105609	NORTHERN STAR RESOURCES LTD
Star of the west	528,838	7,414,295	2	15	-	105609	NORTHERN STAR RESOURCES LTD
Star of the west	528,838	7,414,495	1	17	-	105609	NORTHERN STAR RESOURCES LTD
Star of the west	528,838	7,414,695	3	16	-	105609	NORTHERN STAR RESOURCES LTD
Star of the west	528,838	7,414,895	3	14	-	105609	NORTHERN STAR RESOURCES LTD
Star of the west	528,838	7,415,095	3	14	-	105609	NORTHERN STAR RESOURCES LTD
Star of the west	528,838	7,415,295	3	18	-	105609	NORTHERN STAR RESOURCES LTD
Star of the west	528,838	7,415,495	1	32	-	105609	NORTHERN STAR RESOURCES LTD
Star of the west	528,838	7,415,695	2	30	-	105609	NORTHERN STAR RESOURCES LTD
Star of the west	528,838	7,415,895	2	35	-	105609	NORTHERN STAR RESOURCES LTD
Star of the west	528,838	7,416,095	1	16	-	105609	NORTHERN STAR RESOURCES LTD
Star of the west	528,838	7,416,295	3	22	-	105609	NORTHERN STAR RESOURCES LTD
Star of the west	528,838	7,416,495	3	19	-	105609	NORTHERN STAR RESOURCES LTD
Star of the west	528,838	7,416,695	3	19	-	105609	NORTHERN STAR RESOURCES LTD
Star of the west	528,838	7,416,895	3	15	-	105609	NORTHERN STAR RESOURCES LTD
Star of the west	528,838	7,417,095	5	28	-	105609	NORTHERN STAR RESOURCES LTD
Star of the west	528,838	7,417,295	-	24	-	105609	NORTHERN STAR RESOURCES LTD
Star of the west	528,838	7,417,495	3	24	-	105609	NORTHERN STAR RESOURCES LTD
Star of the west	528,838	7,417,695	5	24	-	105609	NORTHERN STAR RESOURCES LTD
Star of the west	528,838	7,417,895	2	23	-	105609	NORTHERN STAR RESOURCES LTD
Star of the west	528,838	7,418,095	3	19	-	105609	NORTHERN STAR RESOURCES LTD
Star of the west	528,838	7,418,295	2	27	-	105609	NORTHERN STAR RESOURCES LTD
Star of the west	528,838	7,418,495	3	17	-	105609	NORTHERN STAR RESOURCES LTD
Star of the west	529,838	7,410,295	1	25	-	105609	NORTHERN STAR RESOURCES LTD
Star of the west	529,838	7,410,495	5	27	-	105609	NORTHERN STAR RESOURCES LTD
Star of the west	529,838	7,410,695	3	22	-	105609	NORTHERN STAR RESOURCES LTD
Star of the west	529,838	7,410,895	-	25	-	105609	NORTHERN STAR RESOURCES LTD
Star of the west	529,838	7,411,095	-	43	-	105609	NORTHERN STAR RESOURCES LTD
Star of the west	529,838	7,411,295	6	30	-	105609	NORTHERN STAR RESOURCES LTD
Star of the west	529,838	7,411,495	-	24	-	105609	NORTHERN STAR RESOURCES LTD
Star of the west	529,838	7,411,695	1	24	-	105609	NORTHERN STAR RESOURCES LTD
Star of the west	529,838	7,411,895	-	25	-	105609	NORTHERN STAR RESOURCES LTD
Star of the west	529,838	7,412,095	-	21	-	105609	NORTHERN STAR RESOURCES LTD
Star of the west	529,838	7,412,295	1	26	-	105609	NORTHERN STAR RESOURCES LTD
Star of the west	529,838	7,412,495	-	22	-	105609	NORTHERN STAR RESOURCES LTD
Star of the west	529,838	7,412,695	-	23	-	105609	NORTHERN STAR RESOURCES LTD
Star of the west	529,838	7,412,895	1	27	-	105609	NORTHERN STAR RESOURCES LTD
Star of the west	529,838	7,413,095	-	22	-	105609	NORTHERN STAR RESOURCES LTD
Star of the west	529,838	7,413,295	-	25	-	105609	NORTHERN STAR RESOURCES LTD
Star of the west	529,838	7,413,495	-	26	-	105609	NORTHERN STAR RESOURCES LTD
Star of the west	529,838	7,413,695	-	31	-	105609	NORTHERN STAR RESOURCES LTD

For personal use only

Big Sarah Granted & Expanded – Paulsens

Star of the west	529,838	7,413,895	-	35	-	105609	NORTHERN STAR RESOURCES LTD
Star of the west	529,838	7,414,095	-	30	-	105609	NORTHERN STAR RESOURCES LTD
Star of the west	529,838	7,414,295	-	24	-	105609	NORTHERN STAR RESOURCES LTD
Star of the west	529,838	7,414,495	-	25	-	105609	NORTHERN STAR RESOURCES LTD
Star of the west	529,838	7,414,695	-	24	-	105609	NORTHERN STAR RESOURCES LTD
Star of the west	529,838	7,414,895	1	26	-	105609	NORTHERN STAR RESOURCES LTD
Star of the west	529,838	7,415,095	-	24	-	105609	NORTHERN STAR RESOURCES LTD
Star of the west	529,838	7,415,295	-	25	-	105609	NORTHERN STAR RESOURCES LTD
Star of the west	529,838	7,415,495	-	27	-	105609	NORTHERN STAR RESOURCES LTD
Star of the west	529,838	7,414,295	1	30	-	105609	NORTHERN STAR RESOURCES LTD
Star of the west	529,838	7,415,895	-	27	-	105609	NORTHERN STAR RESOURCES LTD
Star of the west	529,838	7,416,095	-	28	-	105609	NORTHERN STAR RESOURCES LTD
Star of the west	529,838	7,416,295	-	31	-	105609	NORTHERN STAR RESOURCES LTD
Star of the west	529,838	7,416,495	3	32	-	105609	NORTHERN STAR RESOURCES LTD
Star of the west	529,838	7,416,695	-	53	-	105609	NORTHERN STAR RESOURCES LTD
Star of the west	529,838	7,416,895	-	45	-	105609	NORTHERN STAR RESOURCES LTD
Star of the west	529,838	7,417,095	-	49	-	105609	NORTHERN STAR RESOURCES LTD
Star of the west	529,838	7,417,295	-	51	-	105609	NORTHERN STAR RESOURCES LTD
Star of the west	529,838	7,417,495	2	46	-	105609	NORTHERN STAR RESOURCES LTD
Star of the west	529,838	7,417,695	2	45	-	105609	NORTHERN STAR RESOURCES LTD
Star of the west	529,838	7,417,895	1	50	-	105609	NORTHERN STAR RESOURCES LTD
Star of the west	530,838	7,409,695	-	30	-	105609	NORTHERN STAR RESOURCES LTD
Star of the west	530,838	7,409,895	2	33	-	105609	NORTHERN STAR RESOURCES LTD
Star of the west	530,838	7,410,095	-	24	-	105609	NORTHERN STAR RESOURCES LTD
Star of the west	530,838	7,410,295	-	30	-	105609	NORTHERN STAR RESOURCES LTD
Star of the west	530,838	7,410,495	2	33	-	105609	NORTHERN STAR RESOURCES LTD
Star of the west	530,838	7,410,695	1	32	-	105609	NORTHERN STAR RESOURCES LTD
Star of the west	530,838	7,410,895	-	29	-	105609	NORTHERN STAR RESOURCES LTD
Star of the west	530,838	7,411,095	3	24	-	105609	NORTHERN STAR RESOURCES LTD
Star of the west	530,838	7,411,295	1	32	-	105609	NORTHERN STAR RESOURCES LTD
Star of the west	530,838	7,411,495	2	29	-	105609	NORTHERN STAR RESOURCES LTD
Star of the west	530,838	7,411,695	2	32	-	105609	NORTHERN STAR RESOURCES LTD
Star of the west	530,838	7,411,895	-	24	-	105609	NORTHERN STAR RESOURCES LTD
Star of the west	530,838	7,412,095	-	27	-	105609	NORTHERN STAR RESOURCES LTD
Star of the west	530,838	7,412,295	-	23	-	105609	NORTHERN STAR RESOURCES LTD
Star of the west	530,838	7,412,495	-	18	-	105609	NORTHERN STAR RESOURCES LTD
Star of the west	530,838	7,412,695	-	54	-	105609	NORTHERN STAR RESOURCES LTD
Star of the west	530,838	7,412,895	-	27	-	105609	NORTHERN STAR RESOURCES LTD
Star of the west	530,838	7,413,095	-	28	-	105609	NORTHERN STAR RESOURCES LTD
Star of the west	530,838	7,413,295	-	26	-	105609	NORTHERN STAR RESOURCES LTD
Star of the west	530,838	7,413,495	1	27	-	105609	NORTHERN STAR RESOURCES LTD
Star of the west	530,838	7,413,695	1	31	-	105609	NORTHERN STAR RESOURCES LTD

For personal use only

Big Sarah Granted & Expanded – Paulsens

Star of the west	530,838	7,413,895	2	25	-	105609	NORTHERN STAR RESOURCES LTD
Star of the west	530,838	7,414,095	2	25	0.1	105609	NORTHERN STAR RESOURCES LTD
Star of the west	530,838	7,414,295	-	25	-	105609	NORTHERN STAR RESOURCES LTD
Star of the west	530,838	7,414,495	2	28	-	105609	NORTHERN STAR RESOURCES LTD
Star of the west	530,838	7,414,695	-	23	-	105609	NORTHERN STAR RESOURCES LTD
Star of the west	530,838	7,414,895	7	24	-	105609	NORTHERN STAR RESOURCES LTD
Star of the west	530,838	7,415,095	4	27	-	105609	NORTHERN STAR RESOURCES LTD
Star of the west	530,838	7,415,295	2	23	-	105609	NORTHERN STAR RESOURCES LTD
Star of the west	530,838	7,415,495	4	30	-	105609	NORTHERN STAR RESOURCES LTD
Star of the west	530,838	7,415,695	2	31	-	105609	NORTHERN STAR RESOURCES LTD
Star of the west	530,838	7,415,895	-	25	-	105609	NORTHERN STAR RESOURCES LTD
Star of the west	530,838	7,416,095	-	26	-	105609	NORTHERN STAR RESOURCES LTD
Star of the west	530,838	7,416,295	3	31	-	105609	NORTHERN STAR RESOURCES LTD
Star of the west	530,838	7,416,495	-	23	-	105609	NORTHERN STAR RESOURCES LTD
Star of the west	530,838	7,416,695	1	40	-	105609	NORTHERN STAR RESOURCES LTD
Star of the west	530,838	7,416,895	-	23	-	105609	NORTHERN STAR RESOURCES LTD
Star of the west	530,838	7,417,095	-	28	-	105609	NORTHERN STAR RESOURCES LTD
Star of the west	530,838	7,417,295	2	36	-	105609	NORTHERN STAR RESOURCES LTD
Star of the west	530,838	7,417,495	5	59	0.05	105609	NORTHERN STAR RESOURCES LTD
Star of the west	531,838	7,409,295	-	25	-	105609	NORTHERN STAR RESOURCES LTD
Star of the west	531,838	7,409,495	2	25	-	105609	NORTHERN STAR RESOURCES LTD
Star of the west	531,838	7,409,695	-	24	-	105609	NORTHERN STAR RESOURCES LTD
Star of the west	531,838	7,409,895	2	28	-	105609	NORTHERN STAR RESOURCES LTD
Star of the west	531,838	7,410,095	4	26	-	105609	NORTHERN STAR RESOURCES LTD
Star of the west	531,838	7,410,295	8	32	-	105609	NORTHERN STAR RESOURCES LTD
Star of the west	531,838	7,410,495	2	31	-	105609	NORTHERN STAR RESOURCES LTD
Star of the west	531,838	7,410,695	1	30	-	105609	NORTHERN STAR RESOURCES LTD
Star of the west	531,838	7,410,895	4	22	-	105609	NORTHERN STAR RESOURCES LTD
Star of the west	531,838	7,411,095	-	35	-	105609	NORTHERN STAR RESOURCES LTD
Star of the west	531,838	7,411,295	3	33	-	105609	NORTHERN STAR RESOURCES LTD
Star of the west	531,838	7,411,495	8	32	0.05	105609	NORTHERN STAR RESOURCES LTD
Star of the west	531,838	7,411,695	2	42	-	105609	NORTHERN STAR RESOURCES LTD
Star of the west	531,838	7,411,895	-	18	-	105609	NORTHERN STAR RESOURCES LTD
Star of the west	531,838	7,412,095	-	18	-	105609	NORTHERN STAR RESOURCES LTD
Star of the west	531,838	7,412,295	-	31	-	105609	NORTHERN STAR RESOURCES LTD
Star of the west	531,838	7,412,495	1	28	-	105609	NORTHERN STAR RESOURCES LTD
Star of the west	531,838	7,412,695	1	40	-	105609	NORTHERN STAR RESOURCES LTD
Star of the west	531,838	7,412,895	1	24	-	105609	NORTHERN STAR RESOURCES LTD
Star of the west	531,838	7,413,095	3	57	-	105609	NORTHERN STAR RESOURCES LTD
Star of the west	531,838	7,413,295	1	26	-	105609	NORTHERN STAR RESOURCES LTD
Star of the west	531,838	7,413,495	-	28	-	105609	NORTHERN STAR RESOURCES LTD
Star of the west	531,838	7,413,695	2	63	-	105609	NORTHERN STAR RESOURCES LTD

For personal use only

Big Sarah Granted & Expanded – Paulsens

Star of the west	531,838	7,413,895	-	33	-	105609	NORTHERN STAR RESOURCES LTD
Star of the west	531,838	7,414,095	-	28	-	105609	NORTHERN STAR RESOURCES LTD
Star of the west	531,838	7,414,295	-	26	-	105609	NORTHERN STAR RESOURCES LTD
Star of the west	531,838	7,414,495	-	28	-	105609	NORTHERN STAR RESOURCES LTD
Star of the west	531,838	7,414,695	-	37	-	105609	NORTHERN STAR RESOURCES LTD
Star of the west	531,838	7,414,895	-	20	-	105609	NORTHERN STAR RESOURCES LTD
Star of the west	531,838	7,415,095	-	30	-	105609	NORTHERN STAR RESOURCES LTD
Star of the west	531,838	7,415,295	-	28	-	105609	NORTHERN STAR RESOURCES LTD
Star of the west	531,838	7,415,495	-	31	-	105609	NORTHERN STAR RESOURCES LTD
Star of the west	531,838	7,415,695	-	20	-	105609	NORTHERN STAR RESOURCES LTD
Star of the west	531,838	7,415,895	-	25	-	105609	NORTHERN STAR RESOURCES LTD
Star of the west	531,838	7,416,095	2	23	-	105609	NORTHERN STAR RESOURCES LTD
Star of the west	531,838	7,416,295	-	25	-	105609	NORTHERN STAR RESOURCES LTD
Star of the west	531,838	7,416,495	-	28	-	105609	NORTHERN STAR RESOURCES LTD
Star of the west	531,838	7,416,695	2	27	-	105609	NORTHERN STAR RESOURCES LTD
Star of the west	531,838	7,416,895	-	29	-	105609	NORTHERN STAR RESOURCES LTD
Star of the west	532,838	7,408,895	3	10	-	105609	NORTHERN STAR RESOURCES LTD
Star of the west	532,838	7,409,095	3	16	-	105609	NORTHERN STAR RESOURCES LTD
Star of the west	532,838	7,409,295	2	12	-	105609	NORTHERN STAR RESOURCES LTD
Star of the west	532,838	7,409,495	2	16	-	105609	NORTHERN STAR RESOURCES LTD
Star of the west	532,838	7,409,695	12	28	-	105609	NORTHERN STAR RESOURCES LTD
Star of the west	532,838	7,409,895	5	17	-	105609	NORTHERN STAR RESOURCES LTD
Star of the west	532,838	7,410,095	13	23	-	105609	NORTHERN STAR RESOURCES LTD
Star of the west	532,838	7,410,295	5	13	-	105609	NORTHERN STAR RESOURCES LTD
Star of the west	532,838	7,410,495	3	17	-	105609	NORTHERN STAR RESOURCES LTD
Star of the west	532,838	7,410,695	3	22	-	105609	NORTHERN STAR RESOURCES LTD
Star of the west	532,838	7,410,895	2	22	-	105609	NORTHERN STAR RESOURCES LTD
Star of the west	532,838	7,411,095	12	26	-	105609	NORTHERN STAR RESOURCES LTD
Star of the west	532,838	7,411,295	2	23	-	105609	NORTHERN STAR RESOURCES LTD
Star of the west	532,838	7,411,495	2	21	-	105609	NORTHERN STAR RESOURCES LTD
Star of the west	532,838	7,411,695	5	22	-	105609	NORTHERN STAR RESOURCES LTD
Star of the west	532,838	7,411,895	5	23	-	105609	NORTHERN STAR RESOURCES LTD
Star of the west	532,838	7,412,095	9	16	-	105609	NORTHERN STAR RESOURCES LTD
Star of the west	532,838	7,412,295	5	16	-	105609	NORTHERN STAR RESOURCES LTD
Star of the west	532,838	7,412,495	1	29	-	105609	NORTHERN STAR RESOURCES LTD
Star of the west	532,838	7,412,695	6	23	-	105609	NORTHERN STAR RESOURCES LTD
Star of the west	532,838	7,412,895	3	16	-	105609	NORTHERN STAR RESOURCES LTD
Star of the west	532,838	7,413,095	3	14	-	105609	NORTHERN STAR RESOURCES LTD
Star of the west	532,838	7,413,295	2	20	-	105609	NORTHERN STAR RESOURCES LTD
Star of the west	532,838	7,413,495	1	17	-	105609	NORTHERN STAR RESOURCES LTD
Star of the west	532,838	7,413,695	2	15	-	105609	NORTHERN STAR RESOURCES LTD
Star of the west	532,838	7,413,895	2	13	-	105609	NORTHERN STAR RESOURCES LTD

For personal use only

Big Sarah Granted & Expanded – Paulsens

Star of the west	532,838	7,414,095	3	18	-	105609	NORTHERN STAR RESOURCES LTD
Star of the west	532,838	7,414,295	2	15	-	105609	NORTHERN STAR RESOURCES LTD
Star of the west	532,838	7,414,495	-	17	-	105609	NORTHERN STAR RESOURCES LTD
Star of the west	532,838	7,414,695	1	17	-	105609	NORTHERN STAR RESOURCES LTD
Star of the west	532,838	7,414,895	-	20	-	105609	NORTHERN STAR RESOURCES LTD
Star of the west	532,838	7,415,095	1	16	-	105609	NORTHERN STAR RESOURCES LTD
Star of the west	532,838	7,415,295	-	15	-	105609	NORTHERN STAR RESOURCES LTD
Star of the west	532,838	7,415,495	2	13	-	105609	NORTHERN STAR RESOURCES LTD
Star of the west	532,838	7,415,695	2	14	-	105609	NORTHERN STAR RESOURCES LTD
Star of the west	532,838	7,415,895	1	17	-	105609	NORTHERN STAR RESOURCES LTD
Star of the west	532,838	7,416,095	1	16	-	105609	NORTHERN STAR RESOURCES LTD
Star of the west	532,838	7,416,295	3	20	-	105609	NORTHERN STAR RESOURCES LTD
Star of the west	532,838	7,416,495	2	15	-	105609	NORTHERN STAR RESOURCES LTD
Star of the west	533,838	7,408,495	2	22	-	105609	NORTHERN STAR RESOURCES LTD
Star of the west	533,838	7,408,695	-	20	-	105609	NORTHERN STAR RESOURCES LTD
Star of the west	533,838	7,408,895	2	25	-	105609	NORTHERN STAR RESOURCES LTD
Star of the west	533,838	7,409,095	4	27	-	105609	NORTHERN STAR RESOURCES LTD
Star of the west	533,838	7,409,295	4	22	-	105609	NORTHERN STAR RESOURCES LTD
Star of the west	533,838	7,409,495	2	22	-	105609	NORTHERN STAR RESOURCES LTD
Star of the west	533,838	7,409,695	2	22	-	105609	NORTHERN STAR RESOURCES LTD
Star of the west	533,838	7,409,895	1	26	-	105609	NORTHERN STAR RESOURCES LTD
Star of the west	533,838	7,410,095	2	26	-	105609	NORTHERN STAR RESOURCES LTD
Star of the west	533,838	7,410,295	2	22	-	105609	NORTHERN STAR RESOURCES LTD
Star of the west	533,838	7,410,495	2	25	-	105609	NORTHERN STAR RESOURCES LTD
Star of the west	533,838	7,410,695	1	33	-	105609	NORTHERN STAR RESOURCES LTD
Star of the west	533,838	7,410,895	-	23	-	105609	NORTHERN STAR RESOURCES LTD
Star of the west	533,838	7,411,095	-	30	-	105609	NORTHERN STAR RESOURCES LTD
Star of the west	533,838	7,411,295	3	29	-	105609	NORTHERN STAR RESOURCES LTD
Star of the west	533,838	7,411,495	1	31	-	105609	NORTHERN STAR RESOURCES LTD
Star of the west	533,838	7,411,695	1	31	-	105609	NORTHERN STAR RESOURCES LTD
Star of the west	533,838	7,411,895	-	25	-	105609	NORTHERN STAR RESOURCES LTD
Star of the west	533,838	7,412,095	-	28	-	105609	NORTHERN STAR RESOURCES LTD
Star of the west	533,838	7,412,295	-	25	-	105609	NORTHERN STAR RESOURCES LTD
Star of the west	533,838	7,412,495	3	28	-	105609	NORTHERN STAR RESOURCES LTD
Star of the west	533,838	7,412,695	3	14	-	105609	NORTHERN STAR RESOURCES LTD
Star of the west	533,838	7,412,895	-	24	-	105609	NORTHERN STAR RESOURCES LTD
Star of the west	533,838	7,413,095	-	26	-	105609	NORTHERN STAR RESOURCES LTD
Star of the west	533,838	7,413,295	-	24	-	105609	NORTHERN STAR RESOURCES LTD
Star of the west	533,838	7,413,495	-	23	-	105609	NORTHERN STAR RESOURCES LTD
Star of the west	533,838	7,413,695	1	23	-	105609	NORTHERN STAR RESOURCES LTD
Star of the west	533,838	7,413,895	-	24	-	105609	NORTHERN STAR RESOURCES LTD
Star of the west	533,838	7,414,095	-	27	-	105609	NORTHERN STAR RESOURCES LTD

For personal use only

Big Sarah Granted & Expanded – Paulsens

Star of the west	533,838	7,414,295	-	26	-	105609	NORTHERN STAR RESOURCES LTD
Star of the west	533,838	7,414,495	-	28	-	105609	NORTHERN STAR RESOURCES LTD
Star of the west	533,838	7,414,695	-	19	-	105609	NORTHERN STAR RESOURCES LTD
Star of the west	533,838	7,414,895	-	19	-	105609	NORTHERN STAR RESOURCES LTD
Star of the west	533,838	7,415,095	2	32	-	105609	NORTHERN STAR RESOURCES LTD
Star of the west	533,838	7,415,295	2	34	-	105609	NORTHERN STAR RESOURCES LTD
Star of the west	533,838	7,415,495	-	27	-	105609	NORTHERN STAR RESOURCES LTD
Star of the west	533,838	7,415,695	1	25	-	105609	NORTHERN STAR RESOURCES LTD
Star of the west	533,838	7,415,895	-	22	-	105609	NORTHERN STAR RESOURCES LTD
Star of the west	533,838	7,416,095	-	47	-	105609	NORTHERN STAR RESOURCES LTD
Star of the west	534,838	7,412,295	1	29	-	105609	NORTHERN STAR RESOURCES LTD
Star of the west	534,838	7,412,495	-	24	-	105609	NORTHERN STAR RESOURCES LTD
Star of the west	534,838	7,412,695	-	23	-	105609	NORTHERN STAR RESOURCES LTD
Star of the west	534,838	7,412,895	1	25	-	105609	NORTHERN STAR RESOURCES LTD
Star of the west	534,838	7,413,095	-	23	-	105609	NORTHERN STAR RESOURCES LTD
Star of the west	534,838	7,413,295	-	23	-	105609	NORTHERN STAR RESOURCES LTD
Star of the west	534,838	7,413,495	-	27	-	105609	NORTHERN STAR RESOURCES LTD
Star of the west	534,838	7,413,695	2	26	-	105609	NORTHERN STAR RESOURCES LTD
Star of the west	534,838	7,413,895	-	23	-	105609	NORTHERN STAR RESOURCES LTD
Star of the west	534,838	7,414,095	-	18	-	105609	NORTHERN STAR RESOURCES LTD
Star of the west	534,838	7,414,295	-	26	-	105609	NORTHERN STAR RESOURCES LTD
Star of the west	534,838	7,414,495	-	21	-	105609	NORTHERN STAR RESOURCES LTD
Star of the west	534,838	7,414,695	-	26	-	105609	NORTHERN STAR RESOURCES LTD
Star of the west	534,838	7,414,895	-	25	-	105609	NORTHERN STAR RESOURCES LTD
Star of the west	534,838	7,415,095	-	21	-	105609	NORTHERN STAR RESOURCES LTD
Star of the west	534,838	7,415,295	1	32	-	105609	NORTHERN STAR RESOURCES LTD
Star of the west	534,838	7,415,495	4	36	-	105609	NORTHERN STAR RESOURCES LTD
Star of the west	535,838	7,412,295	-	31	-	105609	NORTHERN STAR RESOURCES LTD
Star of the west	535,838	7,412,495	2	32	-	105609	NORTHERN STAR RESOURCES LTD
Star of the west	535,838	7,412,695	2	31	-	105609	NORTHERN STAR RESOURCES LTD
Star of the west	535,838	7,412,895	-	35	-	105609	NORTHERN STAR RESOURCES LTD
Star of the west	535,838	7,413,095	-	33	-	105609	NORTHERN STAR RESOURCES LTD
Star of the west	535,838	7,413,295	1	33	-	105609	NORTHERN STAR RESOURCES LTD
Star of the west	535,838	7,413,495	-	26	-	105609	NORTHERN STAR RESOURCES LTD
Star of the west	535,838	7,413,695	-	32	-	105609	NORTHERN STAR RESOURCES LTD
Star of the west	535,838	7,413,895	-	30	-	105609	NORTHERN STAR RESOURCES LTD
Star of the west	535,838	7,414,095	-	31	-	105609	NORTHERN STAR RESOURCES LTD
Star of the west	535,838	7,414,295	-	28	-	105609	NORTHERN STAR RESOURCES LTD
Star of the west	535,838	7,414,495	-	31	-	105609	NORTHERN STAR RESOURCES LTD
Star of the west	535,838	7,414,695	-	33	-	105609	NORTHERN STAR RESOURCES LTD
Star of the west	535,838	7,414,895	-	33	-	105609	NORTHERN STAR RESOURCES LTD
Star of the west	535,838	7,415,095	-	31	-	105609	NORTHERN STAR RESOURCES LTD

For personal use only

Big Sarah Granted & Expanded – Paulsens

Star of the west	536,838	7,412,295	-	29	-	105609	NORTHERN STAR RESOURCES LTD
Star of the west	536,838	7,412,495	2	26	-	105609	NORTHERN STAR RESOURCES LTD
Star of the west	536,838	7,412,695	13	31	-	105609	NORTHERN STAR RESOURCES LTD
Star of the west	536,838	7,412,895	2	31	-	105609	NORTHERN STAR RESOURCES LTD
Star of the west	536,838	7,413,095	1	42	-	105609	NORTHERN STAR RESOURCES LTD
Star of the west	536,838	7,413,295	-	27	-	105609	NORTHERN STAR RESOURCES LTD
Star of the west	536,838	7,413,495	-	28	-	105609	NORTHERN STAR RESOURCES LTD
Star of the west	536,838	7,413,695	-	30	-	105609	NORTHERN STAR RESOURCES LTD
Star of the west	536,838	7,413,895	2	30	-	105609	NORTHERN STAR RESOURCES LTD
Star of the west	536,838	7,414,095	1	28	-	105609	NORTHERN STAR RESOURCES LTD
Star of the west	536,838	7,414,295	3	33	-	105609	NORTHERN STAR RESOURCES LTD
Star of the west	536,838	7,414,495	2	31	-	105609	NORTHERN STAR RESOURCES LTD
Star of the west	537,838	7,412,295	5	25	-	105609	NORTHERN STAR RESOURCES LTD
Star of the west	537,838	7,412,495	1	29	-	105609	NORTHERN STAR RESOURCES LTD
Star of the west	537,838	7,412,695	-	24	-	105609	NORTHERN STAR RESOURCES LTD
Star of the west	537,838	7,412,895	-	32	-	105609	NORTHERN STAR RESOURCES LTD
Star of the west	537,838	7,413,095	-	24	-	105609	NORTHERN STAR RESOURCES LTD
Star of the west	537,838	7,413,295	-	25	-	105609	NORTHERN STAR RESOURCES LTD
Star of the west	537,838	7,413,495	-	24	-	105609	NORTHERN STAR RESOURCES LTD
Star of the west	537,838	7,413,695	1	23	0.05	105609	NORTHERN STAR RESOURCES LTD
Star of the west	537,838	7,413,895	2	25	-	105609	NORTHERN STAR RESOURCES LTD
Star of the west	537,838	7,414,095	2	29	-	105609	NORTHERN STAR RESOURCES LTD
Star of the west	538,838	7,412,295	-	32	-	105609	NORTHERN STAR RESOURCES LTD
Star of the west	538,838	7,412,495	-	30	-	105609	NORTHERN STAR RESOURCES LTD
Star of the west	538,838	7,412,695	-	30	-	105609	NORTHERN STAR RESOURCES LTD
Star of the west	538,838	7,412,895	1	27	-	105609	NORTHERN STAR RESOURCES LTD
Star of the west	538,838	7,413,095	-	23	-	105609	NORTHERN STAR RESOURCES LTD
Star of the west	538,838	7,413,295	-	23	-	105609	NORTHERN STAR RESOURCES LTD
Star of the west	538,838	7,413,495	-	27	-	105609	NORTHERN STAR RESOURCES LTD
Star of the west	538,838	7,413,695	1	26	-	105609	NORTHERN STAR RESOURCES LTD
Star of the west	539,838	7,412,295	-	26	-	105609	NORTHERN STAR RESOURCES LTD
Star of the west	539,838	7,412,495	-	26	-	105609	NORTHERN STAR RESOURCES LTD
Star of the west	539,838	7,412,695	-	26	-	105609	NORTHERN STAR RESOURCES LTD
Star of the west	539,838	7,412,895	-	30	-	105609	NORTHERN STAR RESOURCES LTD
Star of the west	539,838	7,413,095	-	27	-	105609	NORTHERN STAR RESOURCES LTD
Star of the west	532,588	7,411,245	20	40	-	115197	FORTESCUE METALS GROUP LTD
Star of the west	532,588	7,411,195	8	47	0.05	115197	FORTESCUE METALS GROUP LTD
Star of the west	532,588	7,411,145	11	49	0.1	115197	FORTESCUE METALS GROUP LTD
Star of the west	532,588	7,411,095	13	48	0.15	115197	FORTESCUE METALS GROUP LTD
Star of the west	532,588	7,411,045	7	30	-	115197	FORTESCUE METALS GROUP LTD
Star of the west	532,588	7,410,995	10	25	-	115197	FORTESCUE METALS GROUP LTD
Star of the west	532,588	7,410,945	8	48	-	115197	FORTESCUE METALS GROUP LTD

For personal use only

Big Sarah Granted & Expanded – Paulsens

Star of the west	532,838	7,411,245	8	28	-	115197	FORTECUE METALS GROUP LTD
Star of the west	532,838	7,411,195	22	25	-	115197	FORTECUE METALS GROUP LTD
Star of the west	532,838	7,411,145	64	41	0.1	115197	FORTECUE METALS GROUP LTD
Star of the west	532,838	7,411,045	7	24	-	115197	FORTECUE METALS GROUP LTD
Star of the west	532,838	7,410,995	11	26	-	115197	FORTECUE METALS GROUP LTD
Star of the west	532,838	7,410,945	12	37	-	115197	FORTECUE METALS GROUP LTD
Star of the west	533,088	7,411,245	7	37	-	115197	FORTECUE METALS GROUP LTD
Star of the west	533,088	7,411,195	6	55	-	115197	FORTECUE METALS GROUP LTD
Star of the west	533,088	7,411,145	13	47	-	115197	FORTECUE METALS GROUP LTD
Star of the west	533,088	7,411,095	6	104	-	115197	FORTECUE METALS GROUP LTD
Star of the west	533,088	7,411,045	8	18	0.05	115197	FORTECUE METALS GROUP LTD
Star of the west	533,088	7,410,995	7	34	-	115197	FORTECUE METALS GROUP LTD
Star of the west	533,088	7,410,945	11	30	-	115197	FORTECUE METALS GROUP LTD
Star of the west	532,338	7,410,445	4	28	-	115197	FORTECUE METALS GROUP LTD
Star of the west	532,338	7,410,395	5	35	-	115197	FORTECUE METALS GROUP LTD
Star of the west	532,338	7,410,345	3	19	-	115197	FORTECUE METALS GROUP LTD
Star of the west	532,338	7,410,295	3	18	-	115197	FORTECUE METALS GROUP LTD
Star of the west	532,338	7,410,245	12	27	-	115197	FORTECUE METALS GROUP LTD
Star of the west	532,338	7,410,195	4	30	-	115197	FORTECUE METALS GROUP LTD
Star of the west	532,338	7,410,145	5	28	-	115197	FORTECUE METALS GROUP LTD
Star of the west	532,338	7,410,095	3	27	-	115197	FORTECUE METALS GROUP LTD
Star of the west	532,338	7,410,045	4	27	-	115197	FORTECUE METALS GROUP LTD
Star of the west	532,338	7,409,995	4	26	-	115197	FORTECUE METALS GROUP LTD
Star of the west	532,338	7,409,945	4	25	-	115197	FORTECUE METALS GROUP LTD
Star of the west	532,338	7,409,895	4	41	-	115197	FORTECUE METALS GROUP LTD
Star of the west	532,338	7,409,845	3	27	-	115197	FORTECUE METALS GROUP LTD
Star of the west	532,338	7,409,795	3	32	-	115197	FORTECUE METALS GROUP LTD
Star of the west	532,338	7,409,745	3	26	-	115197	FORTECUE METALS GROUP LTD
Star of the west	532,338	7,409,695	4	39	-	115197	FORTECUE METALS GROUP LTD
Star of the west	532,338	7,409,645	3	23	-	115197	FORTECUE METALS GROUP LTD
Star of the west	532,338	7,409,595	2	39	-	115197	FORTECUE METALS GROUP LTD
Star of the west	532,338	7,409,545	4	28	-	115197	FORTECUE METALS GROUP LTD
Star of the west	532,338	7,409,495	4	35	-	115197	FORTECUE METALS GROUP LTD
Star of the west	532,338	7,409,445	3	28	-	115197	FORTECUE METALS GROUP LTD
Star of the west	532,338	7,409,395	3	31	-	115197	FORTECUE METALS GROUP LTD
Star of the west	532,338	7,409,345	3	24	-	115197	FORTECUE METALS GROUP LTD
Star of the west	532,588	7,410,445	7	93	0.05	115197	FORTECUE METALS GROUP LTD
Star of the west	532,588	7,410,395	3	30	-	115197	FORTECUE METALS GROUP LTD
Star of the west	532,588	7,410,345	3	38	-	115197	FORTECUE METALS GROUP LTD
Star of the west	532,588	7,410,295	6	35	-	115197	FORTECUE METALS GROUP LTD
Star of the west	532,588	7,410,245	57	33	-	115197	FORTECUE METALS GROUP LTD
Star of the west	532,588	7,410,195	3	26	-	115197	FORTECUE METALS GROUP LTD

For personal use only

Big Sarah Granted & Expanded – Paulsens

Star of the west	532,588	7,410,145	3	28	-	115197	FORTECUE METALS GROUP LTD
Star of the west	532,588	7,410,095	3	26	-	115197	FORTECUE METALS GROUP LTD
Star of the west	532,588	7,410,045	3	24	-	115197	FORTECUE METALS GROUP LTD
Star of the west	532,588	7,409,995	14	27	-	115197	FORTECUE METALS GROUP LTD
Star of the west	532,588	7,409,945	2	21	-	115197	FORTECUE METALS GROUP LTD
Star of the west	532,588	7,409,895	5	48	-	115197	FORTECUE METALS GROUP LTD
Star of the west	532,588	7,409,845	3	28	-	115197	FORTECUE METALS GROUP LTD
Star of the west	532,588	7,409,795	4	29	-	115197	FORTECUE METALS GROUP LTD
Star of the west	532,588	7,409,745	2	19	-	115197	FORTECUE METALS GROUP LTD
Star of the west	532,588	7,409,695	1	24	-	115197	FORTECUE METALS GROUP LTD
Star of the west	532,588	7,409,645	4	28	-	115197	FORTECUE METALS GROUP LTD
Star of the west	532,588	7,409,595	3	27	-	115197	FORTECUE METALS GROUP LTD
Star of the west	532,588	7,409,545	2	28	-	115197	FORTECUE METALS GROUP LTD
Star of the west	532,588	7,409,495	5	33	-	115197	FORTECUE METALS GROUP LTD
Star of the west	532,588	7,409,445	4	35	-	115197	FORTECUE METALS GROUP LTD
Star of the west	532,588	7,409,395	2	23	-	115197	FORTECUE METALS GROUP LTD
Star of the west	532,588	7,409,345	2	20	-	115197	FORTECUE METALS GROUP LTD
Star of the west	532,838	7,410,445	7	27	-	115197	FORTECUE METALS GROUP LTD
Star of the west	532,838	7,410,395	2	25	-	115197	FORTECUE METALS GROUP LTD
Star of the west	532,838	7,410,345	3	29	-	115197	FORTECUE METALS GROUP LTD
Star of the west	532,838	7,410,245	7	33	-	115197	FORTECUE METALS GROUP LTD
Star of the west	532,838	7,410,195	18	36	-	115197	FORTECUE METALS GROUP LTD
Star of the west	532,838	7,410,145	2	28	-	115197	FORTECUE METALS GROUP LTD
Star of the west	532,838	7,410,045	5	38	-	115197	FORTECUE METALS GROUP LTD
Star of the west	532,838	7,409,995	37	30	-	115197	FORTECUE METALS GROUP LTD
Star of the west	532,838	7,409,945	7	30	-	115197	FORTECUE METALS GROUP LTD
Star of the west	532,838	7,409,845	1	35	-	115197	FORTECUE METALS GROUP LTD
Star of the west	532,838	7,409,795	3	30	-	115197	FORTECUE METALS GROUP LTD
Star of the west	532,838	7,409,745	4	51	-	115197	FORTECUE METALS GROUP LTD
Star of the west	532,838	7,409,645	5	84	0.05	115197	FORTECUE METALS GROUP LTD
Star of the west	532,838	7,409,595	18	33	-	115197	FORTECUE METALS GROUP LTD
Star of the west	532,838	7,409,545	3	30	-	115197	FORTECUE METALS GROUP LTD
Star of the west	532,838	7,409,445	1	23	-	115197	FORTECUE METALS GROUP LTD
Star of the west	532,838	7,409,395	3	27	-	115197	FORTECUE METALS GROUP LTD
Star of the west	532,838	7,409,345	3	22	-	115197	FORTECUE METALS GROUP LTD
Star of the west	533,088	7,410,445	2	28	-	115197	FORTECUE METALS GROUP LTD
Star of the west	533,088	7,410,395	3	38	-	115197	FORTECUE METALS GROUP LTD
Star of the west	533,088	7,410,345	1	25	-	115197	FORTECUE METALS GROUP LTD
Star of the west	533,088	7,410,295	2	24	-	115197	FORTECUE METALS GROUP LTD
Star of the west	533,088	7,410,245	4	64	-	115197	FORTECUE METALS GROUP LTD
Star of the west	533,088	7,410,195	8	45	-	115197	FORTECUE METALS GROUP LTD
Star of the west	533,088	7,410,145	6	51	-	115197	FORTECUE METALS GROUP LTD

For personal use only

Big Sarah Granted & Expanded – Paulsens

Star of the west	533,088	7,410,095	6	40	-	115197	FORTECUE METALS GROUP LTD
Star of the west	533,088	7,410,045	5	34	-	115197	FORTECUE METALS GROUP LTD
Star of the west	533,088	7,409,995	19	35	-	115197	FORTECUE METALS GROUP LTD
Star of the west	533,088	7,409,945	3	42	-	115197	FORTECUE METALS GROUP LTD
Star of the west	533,088	7,409,895	28	26	-	115197	FORTECUE METALS GROUP LTD
Star of the west	533,088	7,409,845	4	30	-	115197	FORTECUE METALS GROUP LTD
Star of the west	533,088	7,409,795	3	27	-	115197	FORTECUE METALS GROUP LTD
Star of the west	533,088	7,409,745	20	18	-	115197	FORTECUE METALS GROUP LTD
Star of the west	533,088	7,409,695	5	36	-	115197	FORTECUE METALS GROUP LTD
Star of the west	533,088	7,409,645	15	31	0.05	115197	FORTECUE METALS GROUP LTD
Star of the west	533,088	7,409,595	8	28	0.05	115197	FORTECUE METALS GROUP LTD
Star of the west	533,088	7,409,545	3	25	-	115197	FORTECUE METALS GROUP LTD
Star of the west	533,088	7,409,495	3	21	-	115197	FORTECUE METALS GROUP LTD
Star of the west	533,088	7,409,445	5	32	-	115197	FORTECUE METALS GROUP LTD
Star of the west	533,088	7,409,395	10	31	-	115197	FORTECUE METALS GROUP LTD
Star of the west	533,088	7,409,345	3	27	-	115197	FORTECUE METALS GROUP LTD
Star of the west	533,338	7,410,445	2	34	-	115197	FORTECUE METALS GROUP LTD
Star of the west	533,338	7,410,395	2	26	-	115197	FORTECUE METALS GROUP LTD
Star of the west	533,338	7,410,345	3	30	-	115197	FORTECUE METALS GROUP LTD
Star of the west	533,338	7,410,295	2	39	-	115197	FORTECUE METALS GROUP LTD
Star of the west	533,338	7,410,245	2	28	-	115197	FORTECUE METALS GROUP LTD
Star of the west	533,338	7,410,195	2	28	-	115197	FORTECUE METALS GROUP LTD
Star of the west	533,338	7,410,145	6	69	-	115197	FORTECUE METALS GROUP LTD
Star of the west	533,338	7,410,095	5	29	-	115197	FORTECUE METALS GROUP LTD
Star of the west	533,338	7,410,045	12	36	-	115197	FORTECUE METALS GROUP LTD
Star of the west	533,338	7,409,995	4	44	-	115197	FORTECUE METALS GROUP LTD
Star of the west	533,338	7,409,945	3	25	-	115197	FORTECUE METALS GROUP LTD
Star of the west	533,338	7,409,895	3	25	-	115197	FORTECUE METALS GROUP LTD
Star of the west	533,338	7,409,845	10	34	-	115197	FORTECUE METALS GROUP LTD
Star of the west	533,338	7,409,795	3	32	-	115197	FORTECUE METALS GROUP LTD
Star of the west	533,338	7,409,745	2	34	-	115197	FORTECUE METALS GROUP LTD
Star of the west	533,338	7,409,695	3	62	-	115197	FORTECUE METALS GROUP LTD
Star of the west	533,338	7,409,645	2	32	-	115197	FORTECUE METALS GROUP LTD
Star of the west	533,338	7,409,595	10	31	-	115197	FORTECUE METALS GROUP LTD
Star of the west	533,338	7,409,545	4	31	-	115197	FORTECUE METALS GROUP LTD
Star of the west	533,338	7,409,495	3	26	0.05	115197	FORTECUE METALS GROUP LTD
Star of the west	533,338	7,409,445	3	24	-	115197	FORTECUE METALS GROUP LTD
Star of the west	533,338	7,409,395	5	33	-	115197	FORTECUE METALS GROUP LTD
Star of the west	533,338	7,409,345	2	29	-	115197	FORTECUE METALS GROUP LTD
Star of the west	536,587	7,413,059	2	26	-	115197	FORTECUE METALS GROUP LTD
Star of the west	536,587	7,413,009	3	23	-	115197	FORTECUE METALS GROUP LTD
Star of the west	536,587	7,412,959	3	28	-	115197	FORTECUE METALS GROUP LTD

For personal use only

Big Sarah Granted & Expanded – Paulsens

Star of the west	536,587	7,412,904	5	36	-	115197	FORTECUE METALS GROUP LTD
Star of the west	536,587	7,412,854	1	24	-	115197	FORTECUE METALS GROUP LTD
Star of the west	536,587	7,412,804	1	25	-	115197	FORTECUE METALS GROUP LTD
Star of the west	536,587	7,412,754	2	28	-	115197	FORTECUE METALS GROUP LTD
Star of the west	536,587	7,412,704	11	68	-	115197	FORTECUE METALS GROUP LTD
Star of the west	536,587	7,412,654	2	23	-	115197	FORTECUE METALS GROUP LTD
Star of the west	536,587	7,412,604	2	24	-	115197	FORTECUE METALS GROUP LTD
Star of the west	536,587	7,412,554	3	27	-	115197	FORTECUE METALS GROUP LTD
Star of the west	536,587	7,412,504	2	26	-	115197	FORTECUE METALS GROUP LTD
Star of the west	536,837	7,412,846	1	27	-	115197	FORTECUE METALS GROUP LTD
Star of the west	536,837	7,412,796	-	21	-	115197	FORTECUE METALS GROUP LTD
Star of the west	536,837	7,412,746	1	24	-	115197	FORTECUE METALS GROUP LTD
Star of the west	536,837	7,412,646	-	20	-	115197	FORTECUE METALS GROUP LTD
Star of the west	536,837	7,412,596	-	26	-	115197	FORTECUE METALS GROUP LTD
Star of the west	536,837	7,412,546	-	27	-	115197	FORTECUE METALS GROUP LTD
Star of the west	536,837	7,412,446	-	31	-	115197	FORTECUE METALS GROUP LTD
Star of the west	536,837	7,412,396	-	25	-	115197	FORTECUE METALS GROUP LTD
Star of the west	536,837	7,412,346	-	26	-	115197	FORTECUE METALS GROUP LTD
Star of the west	537,086	7,412,795	-	29	-	115197	FORTECUE METALS GROUP LTD
Star of the west	537,086	7,412,745	-	25	-	115197	FORTECUE METALS GROUP LTD
Star of the west	537,086	7,412,695	-	25	-	115197	FORTECUE METALS GROUP LTD
Star of the west	537,086	7,412,645	-	29	-	115197	FORTECUE METALS GROUP LTD
Star of the west	537,086	7,412,595	3	28	-	115197	FORTECUE METALS GROUP LTD
Star of the west	537,086	7,412,545	4	28	-	115197	FORTECUE METALS GROUP LTD
Star of the west	537,086	7,412,495	-	25	-	115197	FORTECUE METALS GROUP LTD
Star of the west	537,086	7,412,445	1	39	-	115197	FORTECUE METALS GROUP LTD
Star of the west	537,086	7,412,395	2	28	-	115197	FORTECUE METALS GROUP LTD
Star of the west	537,086	7,412,345	1	28	-	115197	FORTECUE METALS GROUP LTD
Star of the west	537,086	7,412,294	-	26	-	115197	FORTECUE METALS GROUP LTD
Star of the west	537,086	7,412,244	-	26	-	115197	FORTECUE METALS GROUP LTD
Star of the west	526,838	7,411,695	3	20	-	115197	FORTECUE METALS GROUP LTD
Star of the west	526,838	7,411,895	2	24	-	115197	FORTECUE METALS GROUP LTD
Star of the west	526,838	7,412,095	1	18	-	115197	FORTECUE METALS GROUP LTD
Star of the west	526,838	7,412,295	-	18	-	115197	FORTECUE METALS GROUP LTD
Star of the west	526,838	7,412,495	-	16	-	115197	FORTECUE METALS GROUP LTD
Star of the west	526,838	7,412,695	2	19	-	115197	FORTECUE METALS GROUP LTD
Star of the west	526,838	7,412,895	-	19	-	115197	FORTECUE METALS GROUP LTD
Star of the west	526,838	7,413,095	-	18	-	115197	FORTECUE METALS GROUP LTD
Star of the west	526,838	7,413,295	-	16	-	115197	FORTECUE METALS GROUP LTD
Star of the west	526,838	7,413,495	-	15	-	115197	FORTECUE METALS GROUP LTD
Star of the west	526,838	7,413,695	-	18	-	115197	FORTECUE METALS GROUP LTD
Star of the west	526,838	7,413,895	2	21	-	115197	FORTECUE METALS GROUP LTD

For personal use only

Big Sarah Granted & Expanded – Paulsens

Star of the west	526,838	7,414,095	1	23	-	115197	FORTESCUE METALS GROUP LTD
Star of the west	526,838	7,414,295	1	19	-	115197	FORTESCUE METALS GROUP LTD
Star of the west	526,838	7,414,495	1	22	-	115197	FORTESCUE METALS GROUP LTD
Star of the west	526,838	7,414,695	9	44	-	115197	FORTESCUE METALS GROUP LTD
Star of the west	526,838	7,414,895	-	20	-	115197	FORTESCUE METALS GROUP LTD
Star of the west	526,838	7,415,095	1	18	-	115197	FORTESCUE METALS GROUP LTD
Star of the west	526,838	7,415,295	-	19	-	115197	FORTESCUE METALS GROUP LTD
Star of the west	526,838	7,415,495	1	22	-	115197	FORTESCUE METALS GROUP LTD
Star of the west	526,838	7,415,695	1	19	-	115197	FORTESCUE METALS GROUP LTD
Star of the west	526,838	7,415,895	5	14	-	115197	FORTESCUE METALS GROUP LTD
Star of the west	526,838	7,416,095	2	42	-	115197	FORTESCUE METALS GROUP LTD
Star of the west	526,838	7,416,295	-	38	-	115197	FORTESCUE METALS GROUP LTD
Star of the west	526,838	7,416,495	1	38	-	115197	FORTESCUE METALS GROUP LTD
Star of the west	526,838	7,416,695	3	45	-	115197	FORTESCUE METALS GROUP LTD
Star of the west	526,838	7,416,895	1	15	-	115197	FORTESCUE METALS GROUP LTD
Star of the west	526,838	7,417,095	2	17	-	115197	FORTESCUE METALS GROUP LTD
Star of the west	526,838	7,417,295	-	17	-	115197	FORTESCUE METALS GROUP LTD
Star of the west	526,838	7,417,495	1	15	-	115197	FORTESCUE METALS GROUP LTD
Star of the west	526,838	7,417,695	-	16	-	115197	FORTESCUE METALS GROUP LTD
Star of the west	526,838	7,417,895	1	18	-	115197	FORTESCUE METALS GROUP LTD
Star of the west	526,838	7,418,095	-	14	-	115197	FORTESCUE METALS GROUP LTD
Star of the west	526,838	7,418,295	-	12	-	115197	FORTESCUE METALS GROUP LTD
Star of the west	526,838	7,418,495	-	12	-	115197	FORTESCUE METALS GROUP LTD
Star of the west	526,838	7,418,695	-	-	-	115197	FORTESCUE METALS GROUP LTD
Star of the west	526,838	7,418,895	-	17	-	115197	FORTESCUE METALS GROUP LTD
Star of the west	526,838	7,419,095	-	16	-	115197	FORTESCUE METALS GROUP LTD
Star of the west	526,838	7,419,295	-	14	-	115197	FORTESCUE METALS GROUP LTD
Star of the west	526,838	7,419,495	-	12	-	115197	FORTESCUE METALS GROUP LTD
Star of the west	527,838	7,411,095	2	17	-	115197	FORTESCUE METALS GROUP LTD
Star of the west	527,838	7,411,295	3	16	-	115197	FORTESCUE METALS GROUP LTD
Star of the west	527,838	7,411,495	2	16	-	115197	FORTESCUE METALS GROUP LTD
Star of the west	527,838	7,411,695	1	18	-	115197	FORTESCUE METALS GROUP LTD
Star of the west	527,838	7,411,895	1	13	-	115197	FORTESCUE METALS GROUP LTD
Star of the west	527,838	7,412,095	1	20	-	115197	FORTESCUE METALS GROUP LTD
Star of the west	527,838	7,412,295	-	16	-	115197	FORTESCUE METALS GROUP LTD
Star of the west	527,838	7,412,495	2	19	-	115197	FORTESCUE METALS GROUP LTD
Star of the west	527,838	7,412,695	-	14	-	115197	FORTESCUE METALS GROUP LTD
Star of the west	527,838	7,412,895	-	15	-	115197	FORTESCUE METALS GROUP LTD
Star of the west	527,838	7,413,095	-	14	-	115197	FORTESCUE METALS GROUP LTD
Star of the west	527,838	7,413,295	2	19	-	115197	FORTESCUE METALS GROUP LTD
Star of the west	527,838	7,413,495	-	14	-	115197	FORTESCUE METALS GROUP LTD
Star of the west	527,838	7,413,695	1	15	-	115197	FORTESCUE METALS GROUP LTD

For personal use only

Big Sarah Granted & Expanded – Paulsens

Star of the west	527,838	7,413,895	3	21	-	115197	FORTECUE METALS GROUP LTD
Star of the west	527,838	7,414,095	2	22	-	115197	FORTECUE METALS GROUP LTD
Star of the west	527,838	7,414,295	4	50	-	115197	FORTECUE METALS GROUP LTD
Star of the west	527,838	7,414,495	1	18	-	115197	FORTECUE METALS GROUP LTD
Star of the west	527,838	7,414,695	3	18	-	115197	FORTECUE METALS GROUP LTD
Star of the west	527,838	7,414,895	2	16	-	115197	FORTECUE METALS GROUP LTD
Star of the west	527,838	7,415,095	1	20	-	115197	FORTECUE METALS GROUP LTD
Star of the west	527,838	7,415,295	1	20	-	115197	FORTECUE METALS GROUP LTD
Star of the west	527,838	7,415,495	2	20	-	115197	FORTECUE METALS GROUP LTD
Star of the west	527,838	7,415,695	2	36	-	115197	FORTECUE METALS GROUP LTD
Star of the west	527,838	7,415,895	2	39	-	115197	FORTECUE METALS GROUP LTD
Star of the west	527,838	7,416,095	1	43	-	115197	FORTECUE METALS GROUP LTD
Star of the west	527,838	7,416,295	2	28	-	115197	FORTECUE METALS GROUP LTD
Star of the west	527,838	7,416,495	2	28	-	115197	FORTECUE METALS GROUP LTD
Star of the west	527,838	7,416,695	1	20	-	115197	FORTECUE METALS GROUP LTD
Star of the west	527,838	7,416,895	1	20	-	115197	FORTECUE METALS GROUP LTD
Star of the west	527,838	7,417,095	2	19	-	115197	FORTECUE METALS GROUP LTD
Star of the west	527,838	7,417,295	3	19	-	115197	FORTECUE METALS GROUP LTD
Star of the west	527,838	7,417,495	2	15	-	115197	FORTECUE METALS GROUP LTD
Star of the west	527,838	7,417,695	3	15	-	115197	FORTECUE METALS GROUP LTD
Star of the west	527,838	7,417,895	2	17	-	115197	FORTECUE METALS GROUP LTD
Star of the west	527,838	7,418,095	5	20	-	115197	FORTECUE METALS GROUP LTD
Star of the west	527,838	7,418,295	2	15	-	115197	FORTECUE METALS GROUP LTD
Star of the west	527,838	7,418,495	3	38	-	115197	FORTECUE METALS GROUP LTD
Star of the west	527,838	7,418,695	1	55	-	115197	FORTECUE METALS GROUP LTD
Star of the west	527,838	7,418,895	2	15	-	115197	FORTECUE METALS GROUP LTD
Star of the west	528,838	7,410,695	5	16	-	115197	FORTECUE METALS GROUP LTD
Star of the west	528,838	7,410,895	5	20	-	115197	FORTECUE METALS GROUP LTD
Star of the west	528,838	7,411,095	3	17	-	115197	FORTECUE METALS GROUP LTD
Star of the west	528,838	7,411,295	3	23	0.05	115197	FORTECUE METALS GROUP LTD
Star of the west	528,838	7,411,495	2	20	-	115197	FORTECUE METALS GROUP LTD
Star of the west	528,838	7,411,695	1	20	-	115197	FORTECUE METALS GROUP LTD
Star of the west	528,838	7,411,895	3	25	-	115197	FORTECUE METALS GROUP LTD
Star of the west	528,838	7,412,095	3	14	-	115197	FORTECUE METALS GROUP LTD
Star of the west	528,838	7,412,295	5	16	-	115197	FORTECUE METALS GROUP LTD
Star of the west	528,838	7,412,495	2	20	-	115197	FORTECUE METALS GROUP LTD
Star of the west	528,838	7,412,695	5	15	-	115197	FORTECUE METALS GROUP LTD
Star of the west	528,838	7,412,895	2	14	-	115197	FORTECUE METALS GROUP LTD
Star of the west	528,838	7,413,095	1	20	-	115197	FORTECUE METALS GROUP LTD
Star of the west	528,838	7,413,295	2	15	-	115197	FORTECUE METALS GROUP LTD
Star of the west	528,838	7,413,495	1	16	-	115197	FORTECUE METALS GROUP LTD
Star of the west	528,838	7,413,695	2	15	-	115197	FORTECUE METALS GROUP LTD

For personal use only

Big Sarah Granted & Expanded – Paulsens

Star of the west	528,838	7,413,895	10	23	-	115197	FORTECUE METALS GROUP LTD
Star of the west	528,838	7,414,095	-	17	-	115197	FORTECUE METALS GROUP LTD
Star of the west	528,838	7,414,295	2	15	-	115197	FORTECUE METALS GROUP LTD
Star of the west	528,838	7,414,495	1	17	-	115197	FORTECUE METALS GROUP LTD
Star of the west	528,838	7,414,695	3	16	-	115197	FORTECUE METALS GROUP LTD
Star of the west	528,838	7,414,895	3	14	-	115197	FORTECUE METALS GROUP LTD
Star of the west	528,838	7,415,095	3	14	-	115197	FORTECUE METALS GROUP LTD
Star of the west	528,838	7,415,295	3	18	-	115197	FORTECUE METALS GROUP LTD
Star of the west	528,838	7,415,495	1	32	-	115197	FORTECUE METALS GROUP LTD
Star of the west	528,838	7,415,695	2	30	-	115197	FORTECUE METALS GROUP LTD
Star of the west	528,838	7,415,895	2	35	-	115197	FORTECUE METALS GROUP LTD
Star of the west	528,838	7,416,095	1	16	-	115197	FORTECUE METALS GROUP LTD
Star of the west	528,838	7,416,295	3	22	-	115197	FORTECUE METALS GROUP LTD
Star of the west	528,838	7,416,495	3	19	-	115197	FORTECUE METALS GROUP LTD
Star of the west	528,838	7,416,695	3	19	-	115197	FORTECUE METALS GROUP LTD
Star of the west	528,838	7,416,895	3	15	-	115197	FORTECUE METALS GROUP LTD
Star of the west	528,838	7,417,095	5	28	-	115197	FORTECUE METALS GROUP LTD
Star of the west	528,838	7,417,295	-	24	-	115197	FORTECUE METALS GROUP LTD
Star of the west	528,838	7,417,495	3	24	-	115197	FORTECUE METALS GROUP LTD
Star of the west	528,838	7,417,695	5	24	-	115197	FORTECUE METALS GROUP LTD
Star of the west	528,838	7,417,895	2	23	-	115197	FORTECUE METALS GROUP LTD
Star of the west	528,838	7,418,095	3	19	-	115197	FORTECUE METALS GROUP LTD
Star of the west	528,838	7,418,295	2	27	-	115197	FORTECUE METALS GROUP LTD
Star of the west	528,838	7,418,495	3	17	-	115197	FORTECUE METALS GROUP LTD
Star of the west	529,838	7,410,295	1	25	-	115197	FORTECUE METALS GROUP LTD
Star of the west	529,838	7,410,495	5	27	-	115197	FORTECUE METALS GROUP LTD
Star of the west	529,838	7,410,695	3	22	-	115197	FORTECUE METALS GROUP LTD
Star of the west	529,838	7,410,895	-	25	-	115197	FORTECUE METALS GROUP LTD
Star of the west	529,838	7,411,095	-	43	-	115197	FORTECUE METALS GROUP LTD
Star of the west	529,838	7,411,295	6	30	-	115197	FORTECUE METALS GROUP LTD
Star of the west	529,838	7,411,495	-	24	-	115197	FORTECUE METALS GROUP LTD
Star of the west	529,838	7,411,695	1	24	-	115197	FORTECUE METALS GROUP LTD
Star of the west	529,838	7,411,895	-	25	-	115197	FORTECUE METALS GROUP LTD
Star of the west	529,838	7,412,095	-	21	-	115197	FORTECUE METALS GROUP LTD
Star of the west	529,838	7,412,295	1	26	-	115197	FORTECUE METALS GROUP LTD
Star of the west	529,838	7,412,495	-	22	-	115197	FORTECUE METALS GROUP LTD
Star of the west	529,838	7,412,695	-	23	-	115197	FORTECUE METALS GROUP LTD
Star of the west	529,838	7,412,895	1	27	-	115197	FORTECUE METALS GROUP LTD
Star of the west	529,838	7,413,095	-	22	-	115197	FORTECUE METALS GROUP LTD
Star of the west	529,838	7,413,295	-	25	-	115197	FORTECUE METALS GROUP LTD
Star of the west	529,838	7,413,495	-	26	-	115197	FORTECUE METALS GROUP LTD
Star of the west	529,838	7,413,695	-	31	-	115197	FORTECUE METALS GROUP LTD

For personal use only

Big Sarah Granted & Expanded – Paulsens

Star of the west	529,838	7,413,895	-	35	-	115197	FORTECUE METALS GROUP LTD
Star of the west	529,838	7,414,095	-	30	-	115197	FORTECUE METALS GROUP LTD
Star of the west	529,838	7,414,295	-	24	-	115197	FORTECUE METALS GROUP LTD
Star of the west	529,838	7,414,495	-	25	-	115197	FORTECUE METALS GROUP LTD
Star of the west	529,838	7,414,695	-	24	-	115197	FORTECUE METALS GROUP LTD
Star of the west	529,838	7,414,895	1	26	-	115197	FORTECUE METALS GROUP LTD
Star of the west	529,838	7,415,095	-	24	-	115197	FORTECUE METALS GROUP LTD
Star of the west	529,838	7,415,295	-	25	-	115197	FORTECUE METALS GROUP LTD
Star of the west	529,838	7,415,495	-	27	-	115197	FORTECUE METALS GROUP LTD
Star of the west	529,838	7,414,295	1	30	-	115197	FORTECUE METALS GROUP LTD
Star of the west	529,838	7,415,695	1	30	-	115197	FORTECUE METALS GROUP LTD
Star of the west	529,838	7,415,895	-	27	-	115197	FORTECUE METALS GROUP LTD
Star of the west	529,838	7,416,095	-	28	-	115197	FORTECUE METALS GROUP LTD
Star of the west	529,838	7,416,295	-	31	-	115197	FORTECUE METALS GROUP LTD
Star of the west	529,838	7,416,495	3	32	-	115197	FORTECUE METALS GROUP LTD
Star of the west	529,838	7,416,695	-	53	-	115197	FORTECUE METALS GROUP LTD
Star of the west	529,838	7,416,895	-	45	-	115197	FORTECUE METALS GROUP LTD
Star of the west	529,838	7,417,095	-	49	-	115197	FORTECUE METALS GROUP LTD
Star of the west	529,838	7,417,295	-	51	-	115197	FORTECUE METALS GROUP LTD
Star of the west	529,838	7,417,495	2	46	-	115197	FORTECUE METALS GROUP LTD
Star of the west	529,838	7,417,695	2	45	-	115197	FORTECUE METALS GROUP LTD
Star of the west	529,838	7,417,895	1	50	-	115197	FORTECUE METALS GROUP LTD
Star of the west	530,838	7,409,695	-	30	-	115197	FORTECUE METALS GROUP LTD
Star of the west	530,838	7,409,895	2	33	-	115197	FORTECUE METALS GROUP LTD
Star of the west	530,838	7,410,095	-	24	-	115197	FORTECUE METALS GROUP LTD
Star of the west	530,838	7,410,295	-	30	-	115197	FORTECUE METALS GROUP LTD
Star of the west	530,838	7,410,495	2	33	-	115197	FORTECUE METALS GROUP LTD
Star of the west	530,838	7,410,695	1	32	-	115197	FORTECUE METALS GROUP LTD
Star of the west	530,838	7,410,895	-	29	-	115197	FORTECUE METALS GROUP LTD
Star of the west	530,838	7,411,095	3	24	-	115197	FORTECUE METALS GROUP LTD
Star of the west	530,838	7,411,295	1	32	-	115197	FORTECUE METALS GROUP LTD
Star of the west	530,838	7,411,495	2	29	-	115197	FORTECUE METALS GROUP LTD
Star of the west	530,838	7,411,695	2	32	-	115197	FORTECUE METALS GROUP LTD
Star of the west	530,838	7,411,895	-	24	-	115197	FORTECUE METALS GROUP LTD
Star of the west	530,838	7,412,095	-	27	-	115197	FORTECUE METALS GROUP LTD
Star of the west	530,838	7,412,295	-	23	-	115197	FORTECUE METALS GROUP LTD
Star of the west	530,838	7,412,495	-	18	-	115197	FORTECUE METALS GROUP LTD
Star of the west	530,838	7,412,695	-	54	-	115197	FORTECUE METALS GROUP LTD
Star of the west	530,838	7,412,895	-	27	-	115197	FORTECUE METALS GROUP LTD
Star of the west	530,838	7,413,095	-	28	-	115197	FORTECUE METALS GROUP LTD
Star of the west	530,838	7,413,295	-	26	-	115197	FORTECUE METALS GROUP LTD
Star of the west	530,838	7,413,495	1	27	-	115197	FORTECUE METALS GROUP LTD

For personal use only

Big Sarah Granted & Expanded – Paulsens

Star of the west	530,838	7,413,695	1	31	-	115197	FORTECUE METALS GROUP LTD
Star of the west	530,838	7,413,895	2	25	-	115197	FORTECUE METALS GROUP LTD
Star of the west	530,838	7,414,095	2	25	0.1	115197	FORTECUE METALS GROUP LTD
Star of the west	530,838	7,414,295	-	25	-	115197	FORTECUE METALS GROUP LTD
Star of the west	530,838	7,414,495	2	28	-	115197	FORTECUE METALS GROUP LTD
Star of the west	530,838	7,414,695	-	23	-	115197	FORTECUE METALS GROUP LTD
Star of the west	530,838	7,414,895	7	24	-	115197	FORTECUE METALS GROUP LTD
Star of the west	530,838	7,415,095	4	27	-	115197	FORTECUE METALS GROUP LTD
Star of the west	530,838	7,415,295	2	23	-	115197	FORTECUE METALS GROUP LTD
Star of the west	530,838	7,415,495	4	30	-	115197	FORTECUE METALS GROUP LTD
Star of the west	530,838	7,415,695	2	31	-	115197	FORTECUE METALS GROUP LTD
Star of the west	530,838	7,415,895	-	25	-	115197	FORTECUE METALS GROUP LTD
Star of the west	530,838	7,416,095	-	26	-	115197	FORTECUE METALS GROUP LTD
Star of the west	530,838	7,416,295	3	31	-	115197	FORTECUE METALS GROUP LTD
Star of the west	530,838	7,416,495	-	23	-	115197	FORTECUE METALS GROUP LTD
Star of the west	530,838	7,416,695	1	40	-	115197	FORTECUE METALS GROUP LTD
Star of the west	530,838	7,416,895	-	23	-	115197	FORTECUE METALS GROUP LTD
Star of the west	530,838	7,417,095	-	28	-	115197	FORTECUE METALS GROUP LTD
Star of the west	530,838	7,417,295	2	36	-	115197	FORTECUE METALS GROUP LTD
Star of the west	530,838	7,417,495	5	59	0.05	115197	FORTECUE METALS GROUP LTD
Star of the west	531,838	7,409,295	-	25	-	115197	FORTECUE METALS GROUP LTD
Star of the west	531,838	7,409,495	2	25	-	115197	FORTECUE METALS GROUP LTD
Star of the west	531,838	7,409,695	-	24	-	115197	FORTECUE METALS GROUP LTD
Star of the west	531,838	7,409,895	2	28	-	115197	FORTECUE METALS GROUP LTD
Star of the west	531,838	7,410,095	4	26	-	115197	FORTECUE METALS GROUP LTD
Star of the west	531,838	7,410,295	8	32	-	115197	FORTECUE METALS GROUP LTD
Star of the west	531,838	7,410,495	2	31	-	115197	FORTECUE METALS GROUP LTD
Star of the west	531,838	7,410,695	1	30	-	115197	FORTECUE METALS GROUP LTD
Star of the west	531,838	7,410,895	4	22	-	115197	FORTECUE METALS GROUP LTD
Star of the west	531,838	7,411,095	-	35	-	115197	FORTECUE METALS GROUP LTD
Star of the west	531,838	7,411,295	3	33	-	115197	FORTECUE METALS GROUP LTD
Star of the west	531,838	7,411,495	8	32	0.05	115197	FORTECUE METALS GROUP LTD
Star of the west	531,838	7,411,695	2	42	-	115197	FORTECUE METALS GROUP LTD
Star of the west	531,838	7,411,895	-	18	-	115197	FORTECUE METALS GROUP LTD
Star of the west	531,838	7,412,095	-	18	-	115197	FORTECUE METALS GROUP LTD
Star of the west	531,838	7,412,295	-	31	-	115197	FORTECUE METALS GROUP LTD
Star of the west	531,838	7,412,495	1	28	-	115197	FORTECUE METALS GROUP LTD
Star of the west	531,838	7,412,695	1	40	-	115197	FORTECUE METALS GROUP LTD
Star of the west	531,838	7,412,895	1	24	-	115197	FORTECUE METALS GROUP LTD
Star of the west	531,838	7,413,095	3	57	-	115197	FORTECUE METALS GROUP LTD
Star of the west	531,838	7,413,295	1	26	-	115197	FORTECUE METALS GROUP LTD
Star of the west	531,838	7,413,495	-	28	-	115197	FORTECUE METALS GROUP LTD

For personal use only

Big Sarah Granted & Expanded – Paulsens

Star of the west	531,838	7,413,695	2	63	-	115197	FORTECUE METALS GROUP LTD
Star of the west	531,838	7,413,895	-	33	-	115197	FORTECUE METALS GROUP LTD
Star of the west	531,838	7,414,095	-	28	-	115197	FORTECUE METALS GROUP LTD
Star of the west	531,838	7,414,295	-	26	-	115197	FORTECUE METALS GROUP LTD
Star of the west	531,838	7,414,495	-	28	-	115197	FORTECUE METALS GROUP LTD
Star of the west	531,838	7,414,695	-	37	-	115197	FORTECUE METALS GROUP LTD
Star of the west	531,838	7,414,895	-	20	-	115197	FORTECUE METALS GROUP LTD
Star of the west	531,838	7,415,095	-	30	-	115197	FORTECUE METALS GROUP LTD
Star of the west	531,838	7,415,295	-	28	-	115197	FORTECUE METALS GROUP LTD
Star of the west	531,838	7,415,495	-	31	-	115197	FORTECUE METALS GROUP LTD
Star of the west	531,838	7,415,695	-	20	-	115197	FORTECUE METALS GROUP LTD
Star of the west	531,838	7,415,895	-	25	-	115197	FORTECUE METALS GROUP LTD
Star of the west	531,838	7,416,095	2	23	-	115197	FORTECUE METALS GROUP LTD
Star of the west	531,838	7,416,295	-	25	-	115197	FORTECUE METALS GROUP LTD
Star of the west	531,838	7,416,495	-	28	-	115197	FORTECUE METALS GROUP LTD
Star of the west	531,838	7,416,695	2	27	-	115197	FORTECUE METALS GROUP LTD
Star of the west	531,838	7,416,895	-	29	-	115197	FORTECUE METALS GROUP LTD
Star of the west	532,838	7,408,895	3	10	-	115197	FORTECUE METALS GROUP LTD
Star of the west	532,838	7,409,095	3	16	-	115197	FORTECUE METALS GROUP LTD
Star of the west	532,838	7,409,295	2	12	-	115197	FORTECUE METALS GROUP LTD
Star of the west	532,838	7,409,495	2	16	-	115197	FORTECUE METALS GROUP LTD
Star of the west	532,838	7,409,695	12	28	-	115197	FORTECUE METALS GROUP LTD
Star of the west	532,838	7,409,895	5	17	-	115197	FORTECUE METALS GROUP LTD
Star of the west	532,838	7,410,095	13	23	-	115197	FORTECUE METALS GROUP LTD
Star of the west	532,838	7,410,295	5	13	-	115197	FORTECUE METALS GROUP LTD
Star of the west	532,838	7,410,495	3	17	-	115197	FORTECUE METALS GROUP LTD
Star of the west	532,838	7,410,695	3	22	-	115197	FORTECUE METALS GROUP LTD
Star of the west	532,838	7,410,895	2	22	-	115197	FORTECUE METALS GROUP LTD
Star of the west	532,838	7,411,095	12	26	-	115197	FORTECUE METALS GROUP LTD
Star of the west	532,838	7,411,295	2	23	-	115197	FORTECUE METALS GROUP LTD
Star of the west	532,838	7,411,495	2	21	-	115197	FORTECUE METALS GROUP LTD
Star of the west	532,838	7,411,695	5	22	-	115197	FORTECUE METALS GROUP LTD
Star of the west	532,838	7,411,895	5	23	-	115197	FORTECUE METALS GROUP LTD
Star of the west	532,838	7,412,095	9	16	-	115197	FORTECUE METALS GROUP LTD
Star of the west	532,838	7,412,295	5	16	-	115197	FORTECUE METALS GROUP LTD
Star of the west	532,838	7,412,495	1	29	-	115197	FORTECUE METALS GROUP LTD
Star of the west	532,838	7,412,695	6	23	-	115197	FORTECUE METALS GROUP LTD
Star of the west	532,838	7,412,895	3	16	-	115197	FORTECUE METALS GROUP LTD
Star of the west	532,838	7,413,095	3	14	-	115197	FORTECUE METALS GROUP LTD
Star of the west	532,838	7,413,295	2	20	-	115197	FORTECUE METALS GROUP LTD
Star of the west	532,838	7,413,495	1	17	-	115197	FORTECUE METALS GROUP LTD
Star of the west	532,838	7,413,695	2	15	-	115197	FORTECUE METALS GROUP LTD

For personal use only

Big Sarah Granted & Expanded – Paulsens

Star of the west	532,838	7,413,895	2	13	-	115197	FORTECUE METALS GROUP LTD
Star of the west	532,838	7,414,095	3	18	-	115197	FORTECUE METALS GROUP LTD
Star of the west	532,838	7,414,295	2	15	-	115197	FORTECUE METALS GROUP LTD
Star of the west	532,838	7,414,495	-	17	-	115197	FORTECUE METALS GROUP LTD
Star of the west	532,838	7,414,695	1	17	-	115197	FORTECUE METALS GROUP LTD
Star of the west	532,838	7,414,895	-	20	-	115197	FORTECUE METALS GROUP LTD
Star of the west	532,838	7,415,095	1	16	-	115197	FORTECUE METALS GROUP LTD
Star of the west	532,838	7,415,295	-	15	-	115197	FORTECUE METALS GROUP LTD
Star of the west	532,838	7,415,495	2	13	-	115197	FORTECUE METALS GROUP LTD
Star of the west	532,838	7,415,695	2	14	-	115197	FORTECUE METALS GROUP LTD
Star of the west	532,838	7,415,895	1	17	-	115197	FORTECUE METALS GROUP LTD
Star of the west	532,838	7,416,095	1	16	-	115197	FORTECUE METALS GROUP LTD
Star of the west	532,838	7,416,295	3	20	-	115197	FORTECUE METALS GROUP LTD
Star of the west	532,838	7,416,495	2	15	-	115197	FORTECUE METALS GROUP LTD
Star of the west	533,838	7,408,495	2	22	-	115197	FORTECUE METALS GROUP LTD
Star of the west	533,838	7,408,695	-	20	-	115197	FORTECUE METALS GROUP LTD
Star of the west	533,838	7,408,895	2	25	-	115197	FORTECUE METALS GROUP LTD
Star of the west	533,838	7,409,095	4	27	-	115197	FORTECUE METALS GROUP LTD
Star of the west	533,838	7,409,295	4	22	-	115197	FORTECUE METALS GROUP LTD
Star of the west	533,838	7,409,495	2	22	-	115197	FORTECUE METALS GROUP LTD
Star of the west	533,838	7,409,695	2	22	-	115197	FORTECUE METALS GROUP LTD
Star of the west	533,838	7,409,895	1	26	-	115197	FORTECUE METALS GROUP LTD
Star of the west	533,838	7,410,095	2	26	-	115197	FORTECUE METALS GROUP LTD
Star of the west	533,838	7,410,295	2	22	-	115197	FORTECUE METALS GROUP LTD
Star of the west	533,838	7,410,495	2	25	-	115197	FORTECUE METALS GROUP LTD
Star of the west	533,838	7,410,695	1	33	-	115197	FORTECUE METALS GROUP LTD
Star of the west	533,838	7,410,895	-	23	-	115197	FORTECUE METALS GROUP LTD
Star of the west	533,838	7,411,095	-	30	-	115197	FORTECUE METALS GROUP LTD
Star of the west	533,838	7,411,295	3	29	-	115197	FORTECUE METALS GROUP LTD
Star of the west	533,838	7,411,495	1	31	-	115197	FORTECUE METALS GROUP LTD
Star of the west	533,838	7,411,695	1	31	-	115197	FORTECUE METALS GROUP LTD
Star of the west	533,838	7,411,895	-	25	-	115197	FORTECUE METALS GROUP LTD
Star of the west	533,838	7,412,095	-	28	-	115197	FORTECUE METALS GROUP LTD
Star of the west	533,838	7,412,295	-	25	-	115197	FORTECUE METALS GROUP LTD
Star of the west	533,838	7,412,495	3	28	-	115197	FORTECUE METALS GROUP LTD
Star of the west	533,838	7,412,695	3	14	-	115197	FORTECUE METALS GROUP LTD
Star of the west	533,838	7,412,895	-	24	-	115197	FORTECUE METALS GROUP LTD
Star of the west	533,838	7,413,095	-	26	-	115197	FORTECUE METALS GROUP LTD
Star of the west	533,838	7,413,295	-	24	-	115197	FORTECUE METALS GROUP LTD
Star of the west	533,838	7,413,495	-	23	-	115197	FORTECUE METALS GROUP LTD
Star of the west	533,838	7,413,695	1	23	-	115197	FORTECUE METALS GROUP LTD
Star of the west	533,838	7,413,895	-	24	-	115197	FORTECUE METALS GROUP LTD

For personal use only

Big Sarah Granted & Expanded – Paulsens

Star of the west	533,838	7,414,095	-	27	-	115197	FORTECUE METALS GROUP LTD
Star of the west	533,838	7,414,295	-	26	-	115197	FORTECUE METALS GROUP LTD
Star of the west	533,838	7,414,495	-	28	-	115197	FORTECUE METALS GROUP LTD
Star of the west	533,838	7,414,695	-	19	-	115197	FORTECUE METALS GROUP LTD
Star of the west	533,838	7,414,895	-	19	-	115197	FORTECUE METALS GROUP LTD
Star of the west	533,838	7,415,095	2	32	-	115197	FORTECUE METALS GROUP LTD
Star of the west	533,838	7,415,295	2	34	-	115197	FORTECUE METALS GROUP LTD
Star of the west	533,838	7,415,495	-	27	-	115197	FORTECUE METALS GROUP LTD
Star of the west	533,838	7,415,695	1	25	-	115197	FORTECUE METALS GROUP LTD
Star of the west	533,838	7,415,895	-	22	-	115197	FORTECUE METALS GROUP LTD
Star of the west	533,838	7,416,095	-	47	-	115197	FORTECUE METALS GROUP LTD
Star of the west	534,838	7,412,295	1	29	-	115197	FORTECUE METALS GROUP LTD
Star of the west	534,838	7,412,495	-	24	-	115197	FORTECUE METALS GROUP LTD
Star of the west	534,838	7,412,695	-	23	-	115197	FORTECUE METALS GROUP LTD
Star of the west	534,838	7,412,895	1	25	-	115197	FORTECUE METALS GROUP LTD
Star of the west	534,838	7,413,095	-	23	-	115197	FORTECUE METALS GROUP LTD
Star of the west	534,838	7,413,295	-	23	-	115197	FORTECUE METALS GROUP LTD
Star of the west	534,838	7,413,495	-	27	-	115197	FORTECUE METALS GROUP LTD
Star of the west	534,838	7,413,695	2	26	-	115197	FORTECUE METALS GROUP LTD
Star of the west	534,838	7,413,895	-	23	-	115197	FORTECUE METALS GROUP LTD
Star of the west	534,838	7,414,095	-	18	-	115197	FORTECUE METALS GROUP LTD
Star of the west	534,838	7,414,295	-	26	-	115197	FORTECUE METALS GROUP LTD
Star of the west	534,838	7,414,495	-	21	-	115197	FORTECUE METALS GROUP LTD
Star of the west	534,838	7,414,695	-	26	-	115197	FORTECUE METALS GROUP LTD
Star of the west	534,838	7,414,895	-	25	-	115197	FORTECUE METALS GROUP LTD
Star of the west	534,838	7,415,095	-	21	-	115197	FORTECUE METALS GROUP LTD
Star of the west	534,838	7,415,295	1	32	-	115197	FORTECUE METALS GROUP LTD
Star of the west	534,838	7,415,495	4	36	-	115197	FORTECUE METALS GROUP LTD
Star of the west	535,838	7,412,295	-	31	-	115197	FORTECUE METALS GROUP LTD
Star of the west	535,838	7,412,495	2	32	-	115197	FORTECUE METALS GROUP LTD
Star of the west	535,838	7,412,695	2	31	-	115197	FORTECUE METALS GROUP LTD
Star of the west	535,838	7,412,895	-	35	-	115197	FORTECUE METALS GROUP LTD
Star of the west	535,838	7,413,095	-	33	-	115197	FORTECUE METALS GROUP LTD
Star of the west	535,838	7,413,295	1	33	-	115197	FORTECUE METALS GROUP LTD
Star of the west	535,838	7,413,495	-	26	-	115197	FORTECUE METALS GROUP LTD
Star of the west	535,838	7,413,695	-	32	-	115197	FORTECUE METALS GROUP LTD
Star of the west	535,838	7,413,895	-	30	-	115197	FORTECUE METALS GROUP LTD
Star of the west	535,838	7,414,095	-	31	-	115197	FORTECUE METALS GROUP LTD
Star of the west	535,838	7,414,295	-	28	-	115197	FORTECUE METALS GROUP LTD
Star of the west	535,838	7,414,495	-	31	-	115197	FORTECUE METALS GROUP LTD
Star of the west	535,838	7,414,695	-	33	-	115197	FORTECUE METALS GROUP LTD
Star of the west	535,838	7,414,895	-	33	-	115197	FORTECUE METALS GROUP LTD

For personal use only

Big Sarah Granted & Expanded – Paulsens

Star of the west	535,838	7,415,095	-	31	-	115197	FORTECUE METALS GROUP LTD
Star of the west	536,838	7,412,295	-	29	-	115197	FORTECUE METALS GROUP LTD
Star of the west	536,838	7,412,495	2	26	-	115197	FORTECUE METALS GROUP LTD
Star of the west	536,838	7,412,695	13	31	-	115197	FORTECUE METALS GROUP LTD
Star of the west	536,838	7,412,895	2	31	-	115197	FORTECUE METALS GROUP LTD
Star of the west	536,838	7,413,095	1	42	-	115197	FORTECUE METALS GROUP LTD
Star of the west	536,838	7,413,295	-	27	-	115197	FORTECUE METALS GROUP LTD
Star of the west	536,838	7,413,495	-	28	-	115197	FORTECUE METALS GROUP LTD
Star of the west	536,838	7,413,695	-	30	-	115197	FORTECUE METALS GROUP LTD
Star of the west	536,838	7,413,895	2	30	-	115197	FORTECUE METALS GROUP LTD
Star of the west	536,838	7,414,095	1	28	-	115197	FORTECUE METALS GROUP LTD
Star of the west	536,838	7,414,295	3	33	-	115197	FORTECUE METALS GROUP LTD
Star of the west	536,838	7,414,495	2	31	-	115197	FORTECUE METALS GROUP LTD
Star of the west	537,838	7,412,295	5	25	-	115197	FORTECUE METALS GROUP LTD
Star of the west	537,838	7,412,495	1	29	-	115197	FORTECUE METALS GROUP LTD
Star of the west	537,838	7,412,695	-	24	-	115197	FORTECUE METALS GROUP LTD
Star of the west	537,838	7,412,895	-	32	-	115197	FORTECUE METALS GROUP LTD
Star of the west	537,838	7,413,095	-	24	-	115197	FORTECUE METALS GROUP LTD
Star of the west	537,838	7,413,295	-	25	-	115197	FORTECUE METALS GROUP LTD
Star of the west	537,838	7,413,495	-	24	-	115197	FORTECUE METALS GROUP LTD
Star of the west	537,838	7,413,695	1	23	0.05	115197	FORTECUE METALS GROUP LTD
Star of the west	537,838	7,413,895	2	25	-	115197	FORTECUE METALS GROUP LTD
Star of the west	537,838	7,414,095	2	29	-	115197	FORTECUE METALS GROUP LTD
Star of the west	538,838	7,412,295	-	32	-	115197	FORTECUE METALS GROUP LTD
Star of the west	538,838	7,412,495	-	30	-	115197	FORTECUE METALS GROUP LTD
Star of the west	538,838	7,412,695	-	30	-	115197	FORTECUE METALS GROUP LTD
Star of the west	538,838	7,412,895	1	27	-	115197	FORTECUE METALS GROUP LTD
Star of the west	538,838	7,413,095	-	23	-	115197	FORTECUE METALS GROUP LTD
Star of the west	538,838	7,413,295	-	23	-	115197	FORTECUE METALS GROUP LTD
Star of the west	538,838	7,413,495	-	27	-	115197	FORTECUE METALS GROUP LTD
Star of the west	538,838	7,413,695	1	26	-	115197	FORTECUE METALS GROUP LTD
Star of the west	539,838	7,412,295	-	26	-	115197	FORTECUE METALS GROUP LTD
Star of the west	539,838	7,412,495	-	26	-	115197	FORTECUE METALS GROUP LTD
Star of the west	539,838	7,412,695	-	26	-	115197	FORTECUE METALS GROUP LTD
Star of the west	539,838	7,412,895	-	30	-	115197	FORTECUE METALS GROUP LTD
Star of the west	539,838	7,413,095	-	27	-	115197	FORTECUE METALS GROUP LTD

For personal use only

Big Sarah Granted & Expanded – Paulsens

ABOUT BLACK CAT SYNDICATE (ASX: BC8)

Assuming the completion of the secured debt, Black Cat is fully funded and the key pillars are in place for Black Cat to become a multi operation gold producer at its three 100% owned operations. The three operations are:

Paulsens Gold Operation: Paulsens is located 180km west of Paraburdoo in WA. Paulsens consists of an underground mine, 450ktpa processing facility, 128 person camp, numerous potential open pits and other related infrastructure. The operation has commenced the mill refurbishment stage, with a plan to be in production by the end of 2024. Paulsens has a Resource of 4.3Mt @ 4.0g/t Au for 548koz and significant exploration and growth potential.

Coyote Gold Operation: Coyote is located in Northern Australia, ~20km on the WA side of the WA/NT border, on the Tanami Highway. There is a well-maintained airstrip on site that is widely used by government and private enterprises. Coyote consists of an open pit and an underground mine, 300ktpa processing facility, +180 person camp and other related infrastructure. The operation is currently on care and maintenance and has a Resource of 3.7Mt @ 5.5g/t Au for 645koz with numerous high-grade targets in the surrounding area.

Kal East Gold Project: comprises ~650km² of highly prospective ground to the east of the world class mining centre of Kalgoorlie, WA. Kal East contains a Resource of 18.8Mt @ 2.1g/t Au for 1,294koz, including a preliminary JORC 2012 Reserve of 3.7Mt @ 2.0 g/t Au for 243koz. A turn-key funding, development & processing arrangement to mine and mill the Myhree and Boundary open pit deposits is underway¹⁵. Separately and in the future, Black Cat plans to construct a central processing facility near the Majestic deposit, ~50km east of Kalgoorlie. The 800ktpa processing facility will be a traditional carbon-in-leach gold processing facility which is ideally suited to Black Cat's Resources as well as to third party free milling ores located around Kalgoorlie.

Coyote Gold Operation

- Landholding ~1,050sqkm
- Gold Resources: 3.7Mt @ 5.5g/t for 645koz
- Mill: 300ktpa - only mill in Western Tanami region (expandable); operational +180 person camp
- Historical Production: >35kozpa (211koz @ 4.9 g/t)
- C&M, multiple open pits & underground potential

Paulsens Gold Operation

- Landholding ~3,190sqkm
- Gold Resources: 4.3Mt @ 4.0g/t for 548koz
- Critical/Base Metals: 14kt Sb, 19kt Pb, 1.6kt Cu, 1.5Moz Ag
- Mill: 450ktpa - regionally strategic location; +128 person camp
- Historical Production: ~75kozpa (1,003koz @ 6.9 g/t mined)
- Mill refurbishment, multiple open pits & underground potential

Kal East Gold Project

- Landholding ~650sqkm
- Gold Resources: 18.8Mt @ 2.1g/t for 1,294koz
- Proposed Mill: ~800ktpa - designed, permitted, components acquired; spare 700ktpa mill to expand to 1.5Mtpa
- Historical Production: ~600koz
- Pre-development, open pit & underground potential
- Turn-key Funding, Development & Processing arrangement signed with mining at Myhree and Boundary to commence June/July 2024



Strategic Landholding
~4,890 km²

Gold Resources
2.5Moz @ 2.9 g/t Au

Milling Capacity
1.55Mtpa
(expandable to 2Mtpa)

Potential Pathway to
+150kozpa

Operation	Paulsens	Kal East	Coyote	Strategy
Land Size	~3,190 km ²	~650 km ²	~1050 km ²	>4,890 km ² - prime discovery potential
Resources	0.55Moz @ 4.0g/t Au	1.3Moz @ 2.1g/t Au	0.65Moz @ 5.5g/t Au	2.5Moz @ 2.9g/t Au (growing)
Initial Production Targets	177koz @ 4.1g/t Au	381koz @ 2.1g/t Au	200koz @ 3.7g/t Au	Conservative targets with upside
Production milestone - LTI ¹⁶	60-70kozpa	50-60kozpa	40-50kozpa	Grow to 150-180kozpa
Activity/Infrastructure	Refurbish	Install owned mill	Relocate mill & refurbish	Dominate 3 prolific gold districts
Maximum Cash Drawdown	\$34M	\$92M	\$56M	Low capital / reduced risk
Operating Cashflow \$3,500/oz (after all capital)	\$201M	\$401M	\$295M	Strong cashflow >\$897M
AISC	\$1,882/oz	\$1,724/oz	\$1,613/oz	Low cost / high margin

¹⁵ ASX announcement 20 May 2024

¹⁶ ASX announcement 2 August 2022

APPENDIX D – PAULSENS DRILLING AND SAMPLING SURFACE - JORC TABLE 1

Section 1: Sampling Techniques and Data

Criteria	JORC Code Explanation	Commentary
	<i>Nature and quality of sampling (e.g. cut channels, random chips, or specific specialised industry standard measurement tools appropriate to the minerals under investigation, such as down hole gamma sondes, or handheld XRF instruments, etc). These examples should not be taken as limiting the broad meaning of sampling.</i>	Historical rock chip and soil samples are reported in this report. Open-file surface sampling data reported is sourced from the Western Australia Exploration Geochemistry Data Online portal (Western Australia Exploration Geochemistry Online (wamexgeochem.net.au)) searched by tenement ID. The portal does not record sample weights or assay methods. Historical A Reports are available from the DEMIRS WAMEX reporting portal (Home (dmp.wa.gov.au)), which provides more information about sample data.
Sampling techniques	<i>Include reference to measures taken to ensure sample representivity and the appropriate calibration of any measurement tools or systems used.</i>	Soil samples were collected on oriented grids at regular spacing, but individual sampling programs are unique. Rock samples were not systematically collected historically and were collected based on local geology and should not be considered representative.
	<i>Aspects of the determination of mineralisation that are Material to the Public Report. In cases where 'industry standard' work has been done this would be relatively simple (e.g. 'reverse circulation drilling was used to obtain 1m samples from which 3kg was pulverised to produce a 30g charge for fire assay'). In other cases, more explanation may be required, such as where there is coarse gold that has inherent sampling problems. Unusual commodities or mineralisation types (e.g. submarine nodules) may warrant disclosure of detailed information.</i>	Rock samples were a mixture of chip samples across specific intervals and grab samples. Samples were typically crushed and pulverised at a commercial lab to produce a ~200g pulp sub sample to use in the assay process. Samples were analysed via fire assay using a 40g charge for gold and typically via ICP-MS for other elements after mixed acid digestion. RC drill samples were submitted to the laboratory and were sorted and dried upon receipt. Samples were crushed to 3mm chips, pulverised and homogenized by the laboratory. Cu, Ag, As, Pb, Zn were analysed via ICP-MS after the sample was digested in a mixed acid, approximating a total digest. Au was analysed by fire assay using a 40g charge.
Drilling techniques	<i>Drill type (e.g. core, reverse circulation, open-hole hammer, rotary air blast, auger, Bangka, sonic, etc) and details (e.g. core diameter, triple or standard tube, depth of diamond tails, face-sampling bit or other type, whether core is oriented and if so, by what method, etc).</i>	Black Cat core drilling is via NQ2 core size. Core is currently oriented using a True Core tool, which is a commercially available product. Black Cat RC drilling is conducted using a face-sampling bit. Historic diamond drilling was a mixture of NQ2 and LTK48 core sizes. Historical RC drilling was via face-sampling bit
	<i>Method of recording and assessing core and chip sample recoveries and results assessed.</i>	Diamond drill recoveries are recorded as a percentage calculated from measured core versus drilled intervals. Achieving >95% recovery. Greater than 0.2 metre discrepancies are resolved with the drill supervisor. RC chip sample recovery was visually estimated on the rig by the geologist
Drill sample recovery	<i>Measures taken to maximise sample recovery and ensure representative nature of the samples.</i>	Diamond drill recovery is consistently >90% due to the competent ground conditions encountered underground. RC drill sample recovery was estimated on the rig and sample recovery was maximised by drilling dry as much as practicable. Where sample loss occurred, it was recorded by the geologist.
	<i>Whether a relationship exists between sample recovery and grade and whether sample bias may have occurred due to preferential loss/gain of fine/coarse material.</i>	No known relationship between sample recovery and grade was identified
Logging	<i>Whether core and chip samples have been geologically and geotechnically logged to a level of detail to support appropriate Mineral Resource estimation, mining studies and metallurgical studies.</i>	Core logging is carried out by company and contract geologists. Holes are routinely logged for lithology, alteration and mineralisation and where oriented and appropriate structural measurements are collected. Geotechnical logging is limited to recording RQD data for exploration holes. Sample lithologies were recorded during collection by the geologist.
	<i>Whether logging is qualitative or quantitative in nature. Core (or costean, channel, etc) photography.</i>	RC chips were logged for lithology, alteration and mineralisation on lithologic boundary intervals. All RC drilling was geologically logged. Logging is qualitative. Visual estimates are made of sulphide, quartz vein and alteration percentages.
	<i>The total length and percentage of the relevant intersections logged.</i>	All RC drilling and core was geologically logged.
	<i>If core, whether cut or sawn and whether quarter, half or all core taken.</i>	Black Cat sampling is via half core, which is cut using an Almonte diamond core saw with the right half consistently sampled to intervals delineated by the logging geologist. The left half is archived. All major

Big Sarah Granted & Expanded – Paulsens

Section 1: Sampling Techniques and Data

Criteria	JORC Code Explanation	Commentary
Sub-sampling techniques and sample preparation		mineralised zones are sampled plus associated visibly barren host rock between 1 and 5m depending on the thickness of the primary sample interval. Sample intervals range from 0.1 to 1.2m in length. Historic sampling was a mixture of whole core and half core sampling as above.
	<i>If non-core, whether riffled, tube sampled, rotary split, etc and whether sampled wet or dry.</i>	1m RC sampling was done off the drill rig typically using a cone splitter.
	<i>For all sample types, the nature, quality and appropriateness of the sample preparation technique.</i>	4m composite samples were collected via spear into sample piles on the ground. Sample preparation was conducted at a commercial laboratory to an acceptable standard. Whilst blank material was not submitted with rock chip samples as part of this program, blanks are routinely used for drill sample submissions to the same laboratory.
	<i>Quality control procedures adopted for all sub-sampling stages to maximise representivity of samples.</i>	QAQC procedures are generally poorly documented for historical surface sampling
	<i>Measures taken to ensure that the sampling is representative of the in-situ material collected, including for instance results for field duplicate/second half sampling.</i>	QAQC procedures are generally poorly documented for historical surface sampling
	<i>Whether sample sizes are appropriate to the grain size of the material being sampled.</i>	QAQC procedures are generally poorly documented for historical surface sampling
Quality of assay data and laboratory tests	<i>The nature, quality and appropriateness of the assaying and laboratory procedures used and whether the technique is considered partial or total.</i>	For drill and rock samples, Cu and Ag were analysed via ICP-MS as above. Gold was analysed via fire assay using a 40g charge
	<i>For geophysical tools, spectrometers, handheld XRF instruments, etc, the parameters used in determining the analysis including instrument make and model, reading times, calibrations factors applied and their derivation, etc.</i>	No other sources of data reported.
	<i>Nature of quality control procedures adopted (e.g. standards, blanks, duplicates, external laboratory checks) and whether acceptable levels of accuracy (i.e. lack of bias) and precision have been established.</i>	Historical QAQC protocols are poorly documented. Historical Northern Star samples collected around Paulsens had the following QAQC protocols documented: Commercially prepared certified reference materials are inserted at an incidence of 1 in 20 samples. The CRM used is not identifiable to the laboratory. The primary laboratory QAQC protocols used include the following for all drill samples: Repeat of pulps at a rate of 5%. Screen tests (percentage of pulverised sample passing a 75µm mesh) are undertaken on 1 in 100 samples. Both the accuracy component (CRM's and umpire checks) and the precision component (duplicates and repeats) are deemed acceptable for the stage of exploration.
Verification of sampling and assaying	<i>The verification of significant intersections by either independent or alternative company personnel.</i>	Assay data was reviewed by the Competent Person
	<i>The use of twinned holes.</i>	No twinned holes were reported
	<i>Documentation of primary data, data entry procedures, data verification, data storage (physical and electronic) protocols.</i>	Original logs are reported in individual A Reports.
	<i>Discuss any adjustment to assay data.</i>	No adjustments to assay data have been made.
Location of data points	<i>Accuracy and quality of surveys used to locate drill holes (collar and down-hole surveys), trenches, mine workings and other locations used in Mineral Resource estimation.</i>	Sample locations were recorded using a commercial hand-held GPS with an accuracy of +/-3m.
	<i>Specification of the grid system used.</i>	All surface samples and drilling in this announcement are reported in MGA94, Zone 50 coordinate system.
	<i>Quality and adequacy of topographic control.</i>	Topographic control is not relevant for the scale of investigation reported.
Data spacing and distribution	<i>Data spacing for reporting of Exploration Results.</i>	Exploration result data spacing can be highly variable, up to 100m and down to 10m.
	<i>Whether the data spacing and distribution is sufficient to establish the degree of geological and grade continuity appropriate for the Mineral Resource and Ore Reserve estimation procedure(s) and classifications applied.</i>	No Resource is referenced in this announcement
Orientation of data in relation to geological structure	<i>Whether sample compositing has been applied.</i>	Surface samples are not reported as composites.
	<i>Whether the orientation of sampling achieves unbiased sampling of possible structures and the extent to which this is known, considering the deposit type.</i>	Historical local soil sampling grids are interpreted to be perpendicular to the inferred structures. Rock samples are collected irregularly.
	<i>If the relationship between the drilling orientation and the orientation of key mineralised structures is considered to have introduced a sampling bias, this should be assessed and reported if material.</i>	No drilling is referenced in this report
Sample security	<i>The measures taken to ensure sample security.</i>	Historical sample security methods are poorly documented.

For personal use only

Big Sarah Granted & Expanded – Paulsens

Section 1: Sampling Techniques and Data

Criteria	JORC Code Explanation	Commentary
		Historical pulp samples from the Paulsens area are stored on site at Paulsens.
Audits or reviews	<i>The results of any audits or reviews of sampling techniques and data.</i>	Pre BC8 data audits found less QAQC reports, though in line with industry standards at that time.

Section 2: Reporting of Exploration Results

Criteria	JORC Code Explanation	Commentary
Mineral tenement and land tenure status	<i>Type, reference name/number, location and ownership including agreements or material issues with third parties such as Joint Ventures, partnerships, overriding royalties, native title interests, historical sites, wilderness or national park and environmental settings.</i>	<p>All granted tenements are held in good standing by Black Cat (Paulsens) Pty Ltd, a wholly-owned subsidiary of Black Cat Syndicate. Pending tenements within the Paulsens project area are tabulated below: E08/3656 - Pegged 6/09/2023 E08/3679 – Pegged 19/12/2023 E08/3749 – Pegged 11/10/2023 E08/3750 – Pegged 11/10/2023 E08/3751 – Pegged 11/10/2023</p> <p>The following tenements have yet to be transferred to Black Cat Syndicate and are currently held by Kingfisher Mining: E08/3317 E08/3246 E08/2945 E08/3067 E08/3247</p> <p>Black Cat expects the Kingfisher tenements to be transferred imminently and foresees no issues preventing the grant of the pending tenements listed above.</p>
	<i>The security of the tenure held at the time of reporting along with any known impediments to obtaining a licence to operate in the area.</i>	No known impediment to obtaining a licence to operate exists and the remainder of the tenements are in good standing.
	<i>Acknowledgment and appraisal of exploration by other parties.</i>	
Exploration done by other parties		<p>Extensive exploration and development have been conducted around Paulsens dating from the 1970s for various commodities, including gold and base metals. Several operators have conducted exploration, much of which is recorded digitally in the Black Cat database.</p> <p>Most recently, Paulsens was owned by Northern Star, who conducted significant underground and surface exploration, which Black Cat has in digital form. Work activities included:</p> <ul style="list-style-type: none"> - Extensive underground drilling and development work - Surface RC and diamond drilling around Paulsens Gold Mine and on regional tenure - Several campaigns of surface and underground bedrock mapping to constrain the local and district-scale structural architecture as an aid in exploration targeting - Several rounds of geophysical acquisitions including airborne magnetics and radiometrics, surface gravity surveys, ground and airborne EM surveying and 2D and 3D seismics over the Paulsens Gold Mine.

For personal use only

Big Sarah Granted & Expanded – Paulsens

Section 2: Reporting of Exploration Results

Criteria	JORC Code Explanation	Commentary
Geology	<i>Deposit type, geological setting and style of mineralisation.</i>	<p>Paulsens is a narrow vein orogenic gold deposit hosted in the Wyloo dome within the Ashburton Basin. Mineralisation is hosted in quartz-sulphide (pyrite, pyrrhotite, chalcopyrite and galena) veins ranging in thickness from a few centimetres to several metres, as well as in semi-massive sulphidic shear zones containing milled sulphides (primarily pyrite and chalcopyrite). Most of the mined ore zone at Paulsens is hosted in veins within a highly sheared argillic sandstone/siltstone within a broad shear zone that forms a subsidiary structure to the regionally extensive Nanjilgardy Fault system. A second set of mineralised quartz veins are hosted in tension gash structures within the Paulsens Mine Gabbro, which is a medium grained gabbro/dolerite sill that intrudes the sedimentary succession. The mined portion of the Paulsens Deposit is hosted in a shear zone that cuts through the Paulsens Mine Gabbro and offsets the gabbro several 10s to 100s of metres.</p> <p>Mineralisation at Big Sarah is reported as being within narrow quartz-oxide veins hosted in sheared, altered siltstones of the Ashburton Formation. Veins are reportedly traceable for several hundred metres along strike locally and are associated with brittle and ductile faulting.</p> <p>Mineralisation at the Mt Clement Eastern Zone is hosted in narrow (0.5-2m) quartz-oxide veins that can be traced for several hundred metres along strike. There are 5 mapped surface lodes in the Eastern Zone and veining is parallel to a regional cleavage.</p> <p>Base metal mineralisation within the Boolaloo project area is hosted in narrow (0.5-2m) quartz-oxide veins that can be traced on surface for up to 1km along strike. Veining is parallel to a regional-scale cleavage.</p>
Drill hole information	<p><i>A summary of all information material to the understanding of the exploration results including a tabulation of the following information for all Material drill holes:</i></p> <ul style="list-style-type: none"> <i>easting and northing of the drill hole collar;</i> <i>elevation or Reduced Level (“RL”) (elevation above sea level in metres) of the drill hole collar;</i> <i>dip and azimuth of the hole;</i> <i>down hole length and interception depth;</i> <i>hole length; and</i> <i>if the exclusion of this information is justified on the basis that the information is not Material and this exclusion does not detract from the understanding of the report, the Competent Person should clearly explain why this is the case.</i> 	<p>No new drilling is reported in this announcement and references to historical releases are within the body of the text. Un-reported historical drill results are tabulated in the body of the report.</p>
Data aggregation methods	<p><i>In reporting Exploration Results, weighting averaging techniques, maximum and/or minimum grade truncations (e.g., cutting of high-grades) and cut-off grades are usually Material and should be stated.</i></p> <p><i>Where aggregate intercepts incorporate short lengths of high-grade results and longer lengths of low-grade results, the procedure used for such aggregation should be stated and some typical examples of such aggregations should be shown in detail.</i></p> <p><i>The assumptions used for any reporting of metal equivalent values should be clearly stated.</i></p>	<p>Composite assay results are reported using a 1g/t Au lower cut-off. No top-cut is applied to assay data.</p> <p>All composites are reported with a maximum total internal waste of 2m, with up to 1m of contiguous waste included between mineralised intervals. The minimum composite grade reported is 1g/t. Internal high grades are reported in the body of the text as “including” intervals. Typically, these high-grade sub-intervals are reported if they are more than 10x the composite grade</p> <p>Not applicable, as no metal equivalent values have been reported.</p>
Relationship between mineralisation widths and intercept lengths	<p><i>These relationships are particularly important in the reporting of Exploration Results. If the geometry of the mineralisation with respect to the drill hole angle is known, its nature should be reported. If it is not known and only the down hole lengths are reported, there should be a clear statement to this effect (e.g. ‘down hole length, true width not known’).</i></p>	<p>Drilling was designed approximately perpendicular to the controlling structures where practicable. Where this is not the case, reference is made to estimated true widths and shown on appropriate diagrams.</p>
Diagrams	<p><i>Appropriate maps and sections (with scales) and tabulations of intercepts should be included for any significant discovery being reported. These should include, but not be limited to a plan view of drill hole collar locations and appropriate sectional views.</i></p>	<p>Appropriate diagrams have been included in the body of the announcement.</p>
Balanced reporting	<p><i>Where comprehensive reporting of all Exploration Results are not practicable, representative reporting of both low and high-grades and/or widths should be practiced to avoid misleading reporting of Exploration Results.</i></p>	<p>No new results are reported herein.</p>
Other substantive exploration data	<p><i>Other exploration data, if meaningful and material, should be reported including (but not limited to): geological observations; geophysical survey results; geochemical survey results; bulk samples – size and method of treatment; metallurgical test results; bulk density,</i></p>	<p>Geophysical surveys including aeromagnetic surveys and seismic have been carried out by previous owners to highlight and interpret prospective structures in the project area.</p>

For personal use only

Big Sarah Granted & Expanded – Paulsens

Section 2: Reporting of Exploration Results		
Criteria	JORC Code Explanation	Commentary
	<i>groundwater, geotechnical and rock characteristics; potential deleterious or contaminating substances.</i>	
Further work	<i>The nature and scale of planned further work (e.g., tests for lateral extensions or depth extensions or large-scale step-out drilling). Diagrams clearly highlighting the areas of possible extensions, including the main geological interpretations and future drilling areas, provided this information is not commercially sensitive.</i>	Black Cat is continuing an exploration program which will target extension of mineralisation and regional targets within the Paulsens area.

For personal use only