JINDALEE LITHIUM

For personal use only

AUGUST 2024

REALISING AMERICA'S LARGEST LITHIUM RESOURCE

Ian Rodger
Chief Executive Officer

CLEAN ENERGY METALS
INVESTOR CONFERENCE

ASX:JLL
OTCQX:JNDAF

Jindaleelithium.com

Disclaimer

JINDALEE LITHIUM

For personal use only

This Presentation has been prepared by Jindalee Lithium Limited ("Jindalee", "Company" or "JLL") and is authorised for release by its Chief Executive Officer, Mr Ian Rodger. Certain information in this presentation has been derived from third parties and though Jindalee has no reason to believe that it is not accurate, reliable or complete, it has not been independently audited or verified by Jindalee. Except to the extent required by law, Jindalee makes no representations or warranty as to the accuracy, reliability or completeness of information in this document and does not take responsibility for updating any information or correcting any errors or omissions which may become apparent after this presentation is released.

This presentation is for information purposes only. It is not a prospectus, product disclosure statement or other disclosure document under Australian law or any other law (and will not be lodged with the Australian Securities and Investments Commission or any foreign regulator) and is not, and does not constitute, an invitation or offer of securities for subscription, purchase or sale in any jurisdiction. In particular, this presentation does not constitute an invitation or offer of securities for subscription, purchase or sale in the United States or any other jurisdiction in which such an offer would be illegal. The securities referred to in this presentation have not been and will not be registered under the U.S. Securities Act of 1993 as amended or the securities laws of any state or other jurisdiction of the United States and may not be offered or sole, directly or indirectly in the United States.

This presentation may contain certain forward-looking statements. Forward-looking statements include but are not limited to statements concerning Jindalee's current expectations, estimates and projections about the industry in which Jindalee operates, and beliefs and assumptions regarding Jindalee's future performance. When used in this document, the words such as "anticipate", "could", "plan", "estimate", "expects", "seeks", "intends", "may", "potential", "should", and similar expressions are forward-looking statements. Although Jindalee believes that its expectations reflected in these forward-looking statements are reasonable, such statements are subject to known and unknown risks, uncertainties and other factors, some of which are beyond the control of Jindalee and no assurance can be given that actual results will be consistent with these forward-looking statements.

Such factors may include, among others, risks related to results of current or planned exploration activities, changes in market conditions, obtaining appropriate approvals to undertake exploration activities in the portfolio of projects, changes in exploration programs and budgets based upon the results of exploration, future prices of minerals resources; grade or recovery rates; accidents, labour disputes and other risks of the mining industry; delays in obtaining government approvals or financing or in the completion of development or construction activities; movements in the share price of investments and the timing and proceeds realised on future disposals of investments, force majeure events, as well as those factors detailed from time to time in the Company's interim and annual financial statements and reports, all over which are available for review on ASX at asx.com.au and OTC Markets at otcmarkets.com.

Although the Company has attempted to identify important factors that could cause actual actions, events or results to differ materially from those described in forward-looking statements will prove to be accurate, as actual results and future events could differ materially from those anticipated in such statements. Accordingly, readers should not place undue reliance on forward-looking statements. To the extent permitted by law, Jindalee and its officers, employees, related bodies corporate and agents disclaim all liability, direct, indirect or consequential (and whether or not arising out of the negligence, default, or lack of care of Jindalee and/or any of its agents) for any loss or damage suffered by a recipient or other persons out of, or in connection with, any use or reliance on this presentation or information. This presentation does not constitute investment advice and has been prepared without taking into account any investor's particular investment objectives, financial circumstances or particular needs and the opinions and recommendations in this presentations are not intended to represent recommendations of particular investments to particular persons. You should seek professional advice when deciding if an investment is appropriate. All securities transactions involve risks, which include (among others) the risk of adverse or unanticipated market, financial or political developments.

All amounts are in A$ unless stated otherwise.

Key Investment Highlights

Pure play US lithium company focused on progressing the globally significant McDermitt Lithium Project

For personal use only

Largest Lithium Resource in the USA (21.5Mt LCE[1])
Emerging top tier, generational asset, mirroring the scale and style of Thacker Pass project, currently under construction by Lithium Americas (TSX: LAC – Market Cap ~US$600M[2], General Motors offtaker and largest shareholder, with DoE construction loan of US$2.3B[3]).

Highly attractive potential source of *lithium carbonate* for US EV supply chain
Strategically located, shallow ore body, established flow sheet, with MoU[4] with POSCO Holdings, a major supplier and partner to General Motors in North America.

McDermitt poised to meet medium-term Lithium supply deficit
Lithium investment thesis remains robust. McDermitt likely well timed to come to market as EV transition drives expected supply deficit later in the decade.

Strong Government Support
*Eligible for a range of US government incentives such as the Biden Administration's US$369B Inflation Reduction Act (IRA). **2 x grant funding applications in progress[5].***

Pivotal year ahead
Several major value catalysts expected in 2H 2024 including; pre-feasibility study (PFS) completion, potential US Government grant funding award, and ongoing engagement with US agencies and strategic partners.

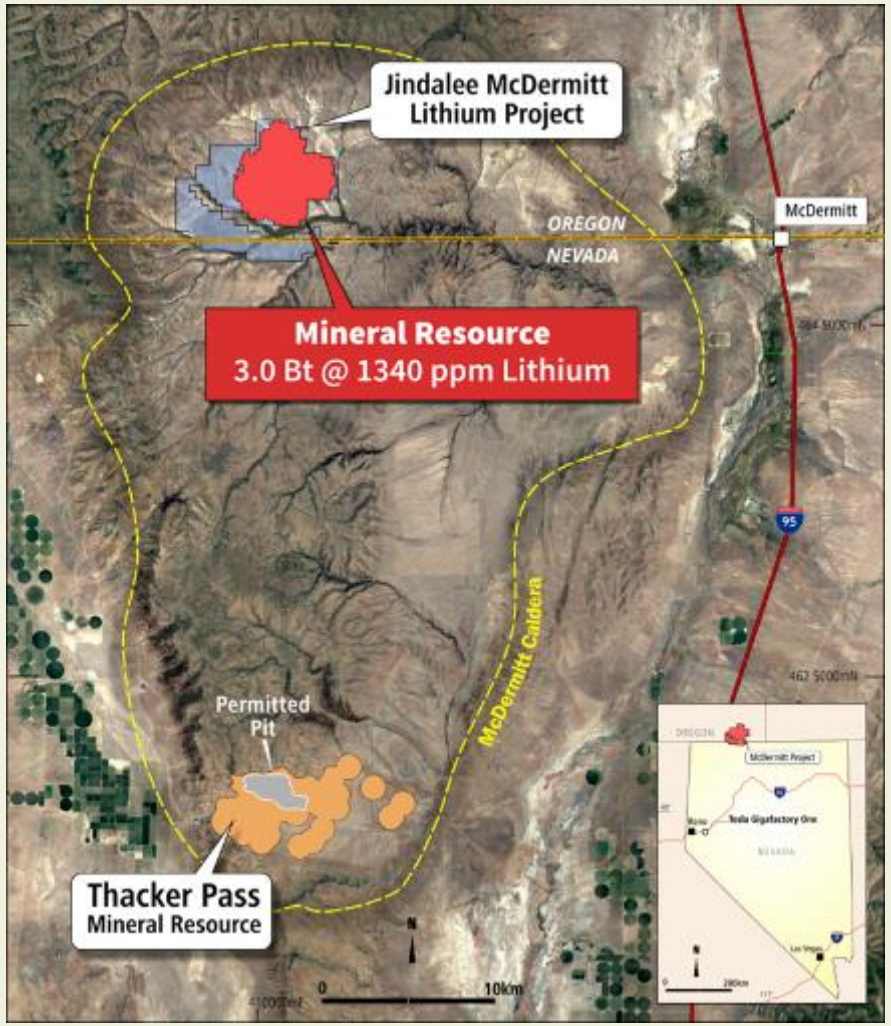

1. Refer to JLL ASX release 27/02/2023 "Resource at McDermitt increases to 21.5 Mt LCE"
2. Based on market close 21 August 2024, share price US$2.80 and 217.4 million shares outstanding (source: S&P CapIQPro)
3. Refer to Lithium Americas announcement 14 March 2024 link
4. Refer to JLL ASX release 13/02/2023 "MOU Executed with POSCO Holdings"
5. Refer to JLL ASX release 30/04/2024,"Jindalee Advances US Government Funding for McDermitt"

Company Overview

JINDALEE LITHIUM

For personal use only

Corporate Snapshot[1]

Share Capital (ASX:JLL, OTCQX:JNDAF)	71.4m
Share Price [2]	A$0.25
Options (from 37c to $5.00)	23.8m
Market Capitalisation	A$17.8m
Cash [1,3]	A$6.4m
Investments [2]	A$2.1m
Convertible Note	A$3.0m
Enterprise Value	A$12.3m

Share Price (ASX:JLL, OTCQX:JNDAF)

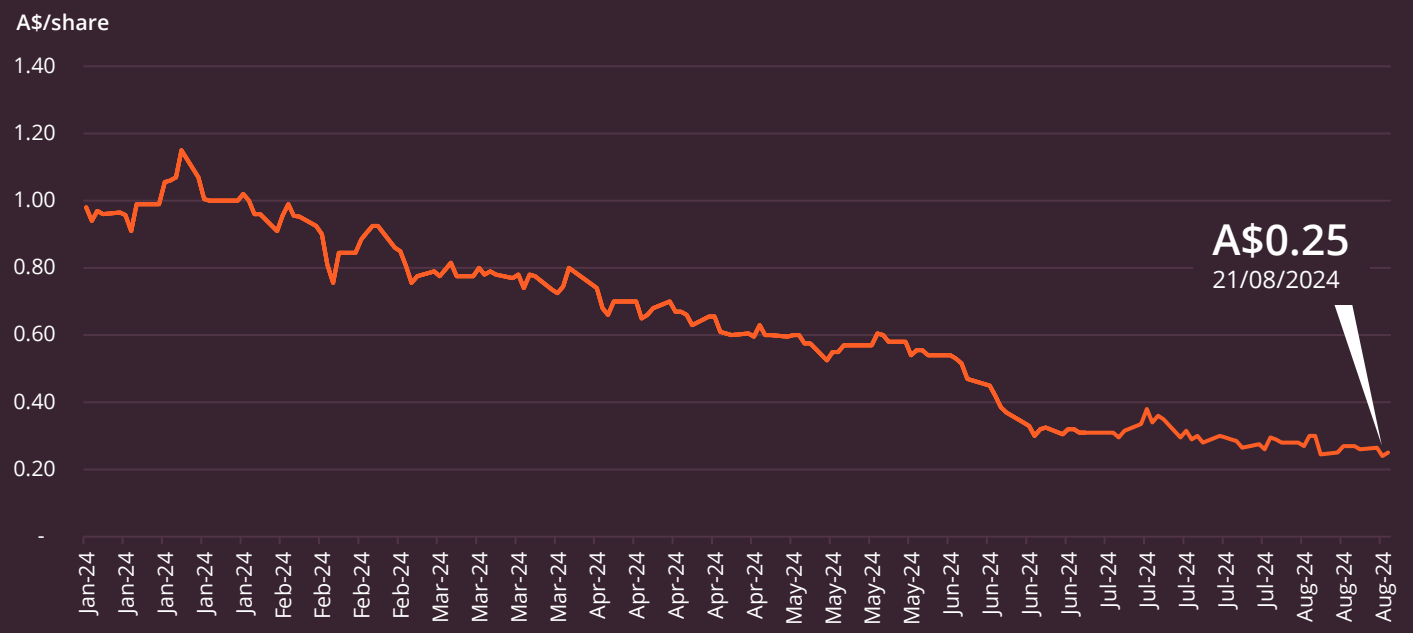

Major Shareholders[2]

L G Dudfield	24.4%
Kale Capital Corporation Pty Ltd	9.2%
HSBC Custody Nominees Pty Ltd	3.6%
Kevrex Pty Ltd	3.5%
Elmix Pty Ltd	3.1%

MST Access

Analyst: Michael Bentley
Valuation: $2.01 per share

CLICK HERE TO ACCESS RESEARCH

1. Based on completion of Placement, Tranche 1 & 2 convertible notes and Entitlements Issue (JLL ASX releases on 4 July 2024 and 9 August 2024)
2. As at 21 August 2024
3. Proforma cash balance, includes cash at 30 June 2024 and proceeds from capital raise announced 4 July 2024

Board and Management team with proven success in creating value for shareholders

For personal use only

Wayne Zekulich

Non-Executive Chair

Mr Wayne Zekulich was appointed to the Jindalee Board as Chair on 1 February 2024. Wayne is a Consultant and Non-Executive Director who has substantial experience in advising, structuring and financing transactions in the infrastructure and resources sectors. Wayne is currently Chair of ASX listed gold miner Pantoro Ltd (ASX:PNR).

Lindsay Dudfield

Executive Director

Mr Lindsay Dudfield is a geologist with over 40 years' experience in multi-commodity exploration. Lindsay has been responsible for managing Jindalee since inception, guiding the Company through the advancement of several projects across various commodities and jurisdictions. He is also a Non-Executive Director of several ASX listed mineral exploration companies.

Ian Rodger

Chief Executive Officer

Mr Ian Rodger is the newly appointed CEO of Jindalee. Ian is an internationally experienced mining executive, with experience as a mining engineer working across two large greenfield mine developments with Rio Tinto. He also has a broad range of corporate finance and commercial experience, holding senior roles at RFC Ambrian, BHP and Oz Minerals Ltd (ASX:OZL).

Brett Marsh

VP Exploration & Development

Mr Brett Marsh is a Geologist with over 25 years of experience. He has managed all phases of the mining lifecycle including greenfield and brownfield exploration, project development (including preliminary economic assessments, pre-feasibility and feasibility), project construction, mine operations, and environmental.

Darren Wates

Non-Executive Director

Mr Darren Wates is a corporate lawyer with extensive experience in equity capital markets, M&A, resources, project acquisitions / divestments and corporate. Darren was significantly involved in the development, joint venture partnering and eventual sale of the Mt Marion Lithium Project in roles with ASX listed company Neometals Ltd (ASX:NMT).

Paul Brown

Non-Executive Director

Mr Paul Brown has over 23 years' experience in the mining industry, most recently with Mineral Resources (ASX:MIN) where he was Chief Executive – Lithium. He has a strong track record in project/studies management and mine planning and management. Paul is currently Chief Executive Officer of Core Lithium Ltd (ASX:CXO).

Largest Lithium Resource in the USA

McDermitt compares favourably to Sediment Hosted Peers[3]

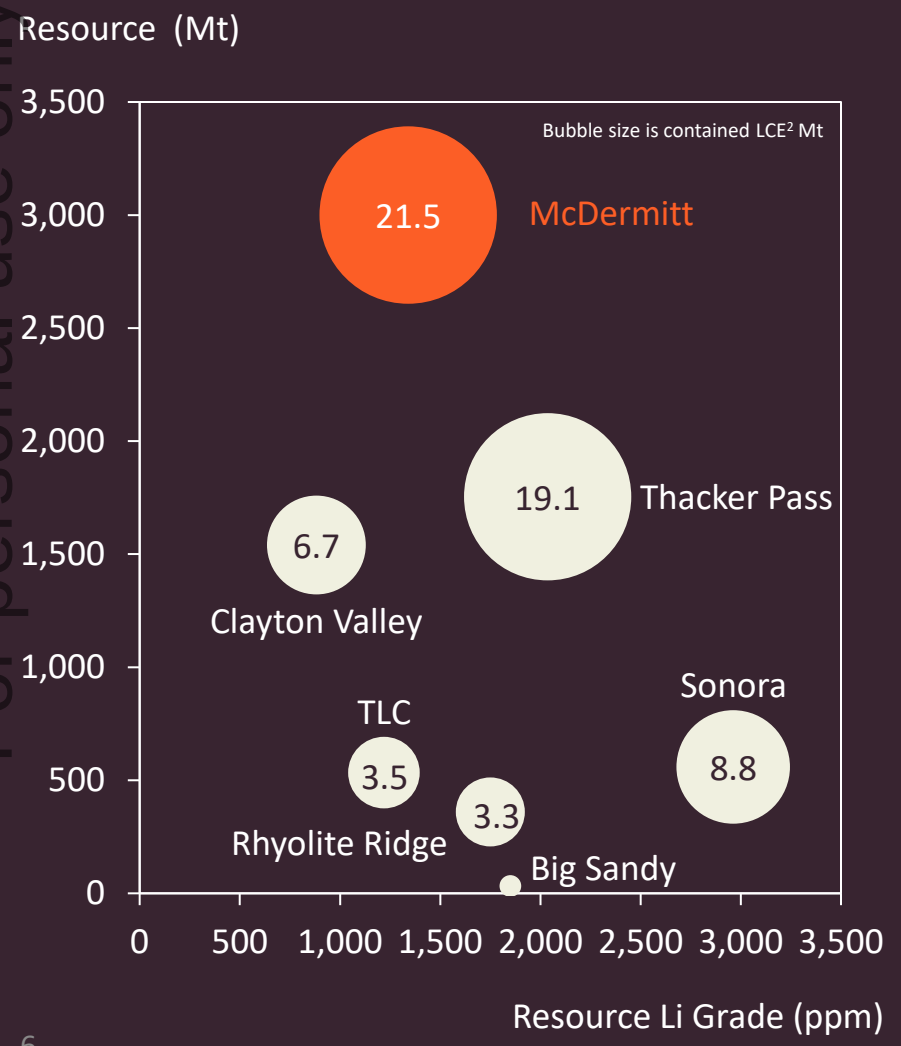

Jindalee trades at an attractive valuation relative to peers

Enterprise Value (US$)[1] / Contained LCE[2] in Resources (t)

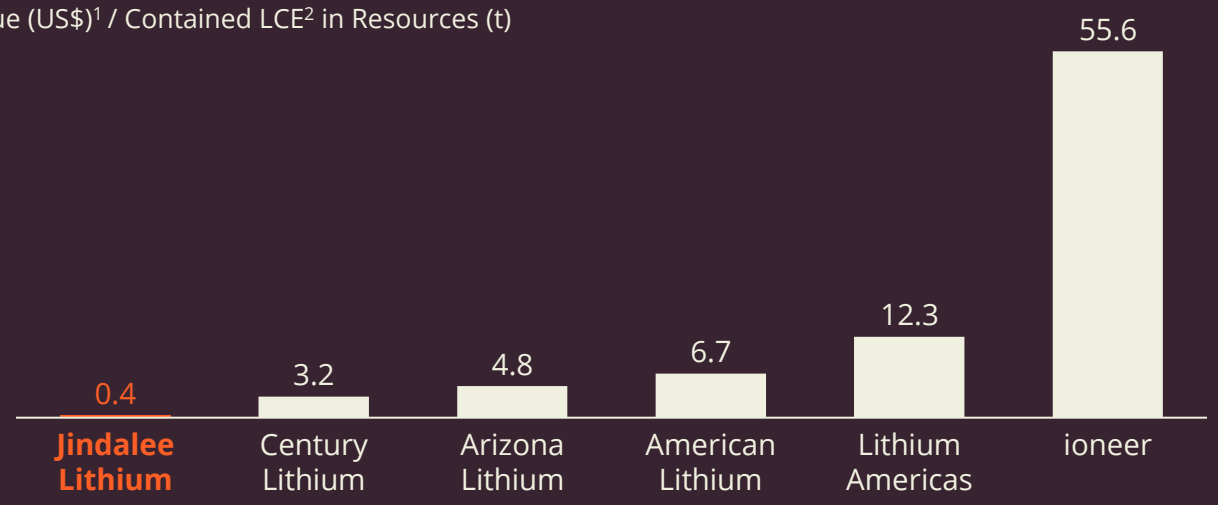

	Jindalee Lithium	Century Lithium	Arizona Lithium	American Lithium	Lithium Americas	ioneer
Project/s	**McDermitt**	**Clayton Valley**	**Big Sandy + Prairie[4]**	**TLC + Falchani[5]**	**Thacker Pass**	**Rhyolite Ridge**
Stage[3]	PFS Underway	FS	Scoping PFS	PEA PEA	Construction	DFS
Enterprise Value (US$M)[1]	8	21	32	81	235	181

1. *Jindalee EV based on assumptions outlined on slide 4, converted to USD. All others sourced from S&P CapIQPro 21 August 2024*
2. *LCE = Lithium Carbonate Equivalent. Data source: various company reports*
3. *Source: various company reports. Refer Appendix 1,2 and 3 for further details including data sources and resource classification breakdown*
4. *Arizona Lithium holds two development project: a) Big Sandy Sediment Hosted project and b) Prairie Brine Direct Lithium Extraction project*
5. *American Lithium holds two lithium development projects: a) Tonopah (TLC) Sediment hosted project and b) Falchini hard rock deposit. Metrics do not include Macusani Uranium deposit*

For personal use only

Funding to drive near term catalysts

Successfully raised $6.0M[1,2,3] to complete McDermitt PFS and and advance key milestones for 2H 2024. Up to an additional $9M of funding is available from Mercer Street via mutual agreement[1]

For personal use only

Key milestones in 2H 2024:

- Production of battery grade lithium carbonate from test work (Q3) **COMPLETE**
- Tribal Agreements (Q3)
- US Government technical cooperation and research agreement (Q3)
- Update on POSCO test work underway in Korea (Q3)
- Finalise McDermitt PFS (Q4)
- Potential award decision for non-dilutive US Government grant funding[1] (Q3/Q4)
- Initiate Strategic Partnership/Investment Process (Q4)

1. *Refer to JLL ASX release 04/07/2024 "JLL Secures Funding to Advance McDermitt Lithium Project"*
2. *Refer to JLL ASX release 09/08/2024 "Results of Entitlement Issue"*
3. *Includes Tranche 2 Convertible Securities approved by shareholders at General Meeting on 21August 2024. Refer to JLL ASX release 21/082024 "Results of General Meeting"*

McDermitt strategically situated amidst the expansion of the US battery supply chain

Ownership	100% owned by Jindalee
Location	• Located in Malheur County - on the Oregon-Nevada border, ~35km west of the town of McDermitt • Strategically located in same geological formation (McDermitt Caldera) as Lithium Americas' **Thacker Pass Project** (19.1Mt LCE[1]) which is under construction
History/Status	• **2018:** Initial discovery drill program • **2023:** McDermitt becomes largest Lithium deposit in USA. MoU with POSCO Holdings announced[4] • PFS due Q4 2024
Tenure and Resource	• ~55km^2 claims area • **3.0Bt @ 1,340ppm for 21.5Mt LCE[3]**
Features	• Flat lying sediments with low strip ratio • Ore is soft, amenable to low cost mining and crushing • **Excellent metallurgical recoveries[2]**

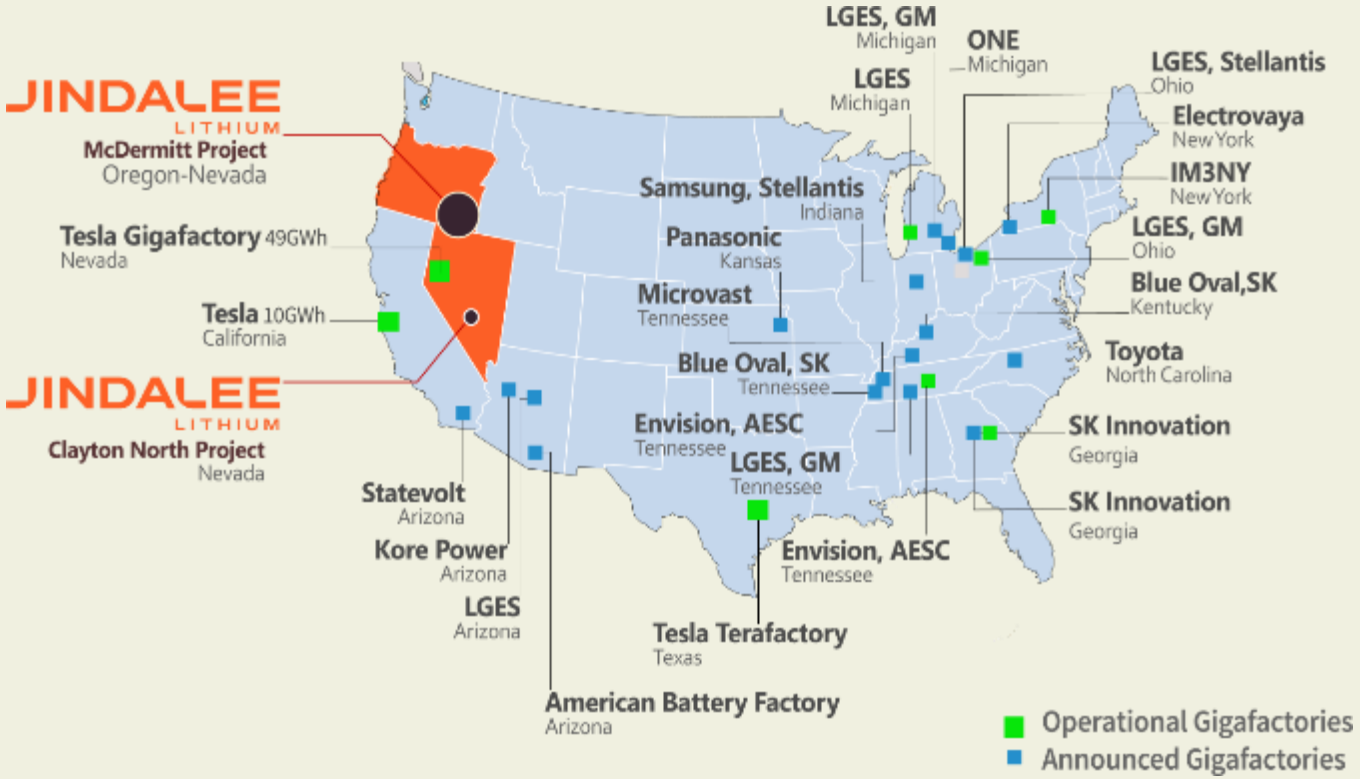

BY 2031, ANNUAL LCE DEMAND FROM 21 US GIGAFACTORIES IS FORECAST TO BE 602KT

CURRENT DOMESTIC PRODUCTION IS <5KT

Source: Federal Reserve Bank of Dallas; Company announcements, media reports, NAATABATT, North American Lithium-Ion Supply Chain Database

1. *Refer to Lithium Americas Thacker Pass Feasibility Study NI43-101 dated 2 November 2022*
2. *Refer to JLL ASX release 18/01/2024 "More Exceptional Metallurgical Results From McDermitt"*
3. *Refer to JLL ASX release 27/02/2023 "Resource at McDermitt increases to 21.5 Mt LCE"*
4. *Refer to POSCO Announcement 13/03/2023, "POSCO Holdings cooperates with Australia's Jindalee Resources Limited for U.S. McDermitt Clay Lithium Project" Link*

For personal use only

McDermitt Resource contains enough Lithium for >900 million EVs[1]

Potential to significantly contribute to the growth of the domestic US EV supply chain

For personal use only

- ✓ Large shallow flat lying sedimentary deposit, with potential to target higher grade zones early in mine life to improve returns (2,000ppm +)
- ✓ McDermitt is currently the largest Lithium Resource in the US at 21.5Mt LCE at a grade of 1,340ppm Li (refer to Appendix 2)
- ✓ Exploration Target confirms excellent potential for further resource growth (300-700Mt @ 1,100 - 1,400ppm Li)[2]

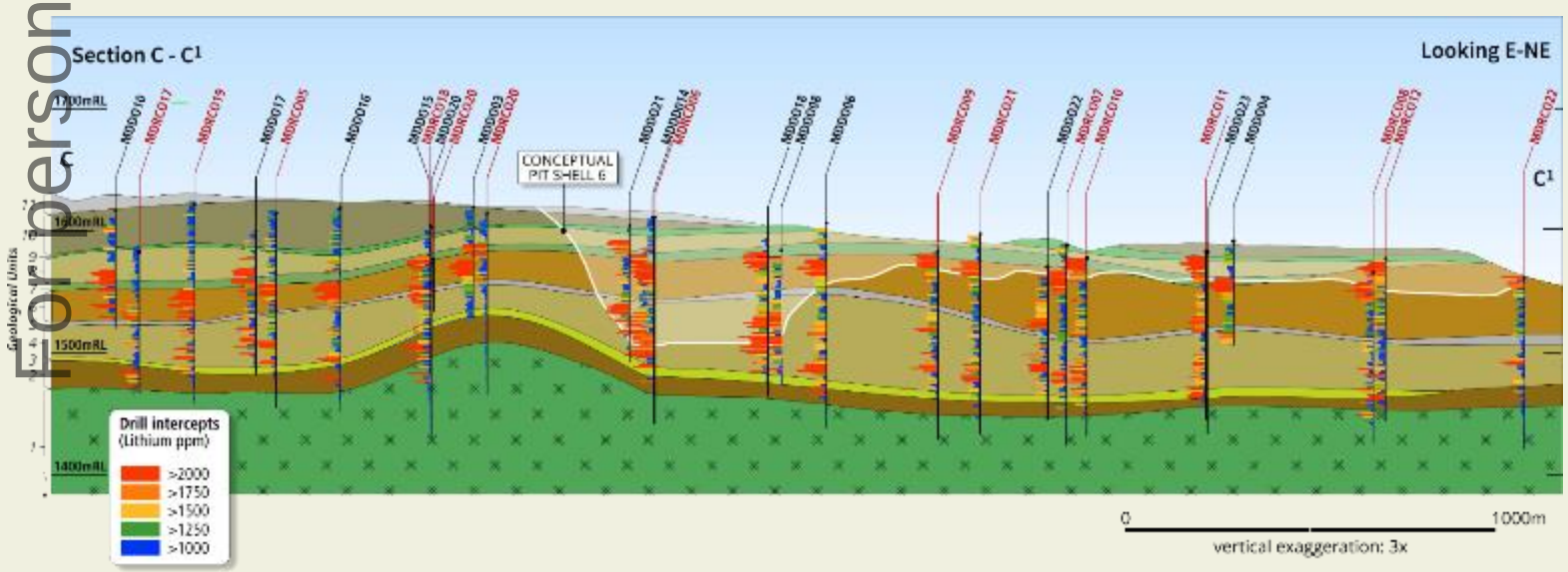

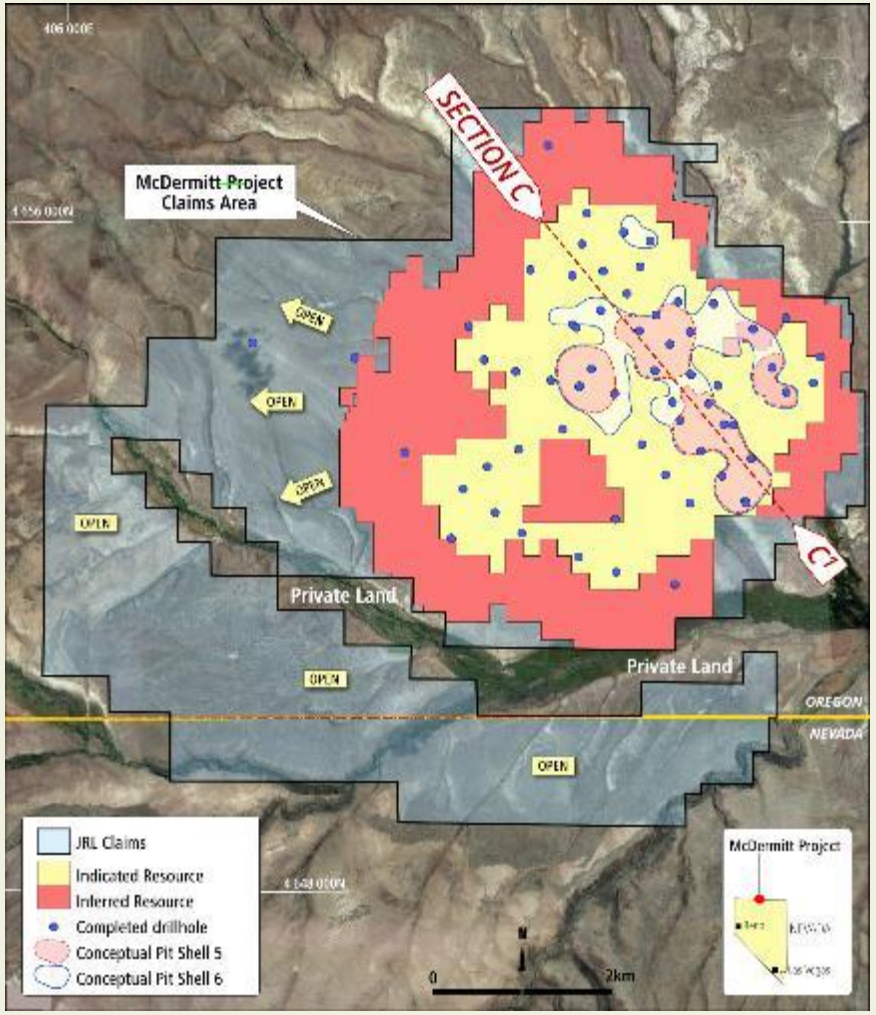

Plan view of the 2023 Mineral Resource (at 1523mRL), completed drilling, Section C-C' and schematic conceptual Pit Shells 5 and 6

1. *EV = Electric Vehicles. Based on 21.7kg LCE per EV based on average passenger EV sold globally in Q3 2023. Source Adamas Intelligence – link*
2. *Refer to JLL ASX release 21/11/2023 "Exploration Target Highlights Further Upside at McDermitt"*

Flowsheet design has leveraged experience of more advanced peers

Similar flowsheet to Thacker Pass validated by LAC[1] via extensive pilot plant work and detailed due diligence by General Motors (largest shareholder) and US DoE (US$2.3B construction loan[2])

- ✓ Flowsheet consists of technology and equipment used in different industrial sectors
- ✓ Beneficiation results[3] and leach recoveries highly encouraging[4]
- ✓ All phase of PFS test work now fully validated - **Lithium Carbonate produced July 2024[5]**

For personal use only

Validated by PFS test work | PFS test work in process

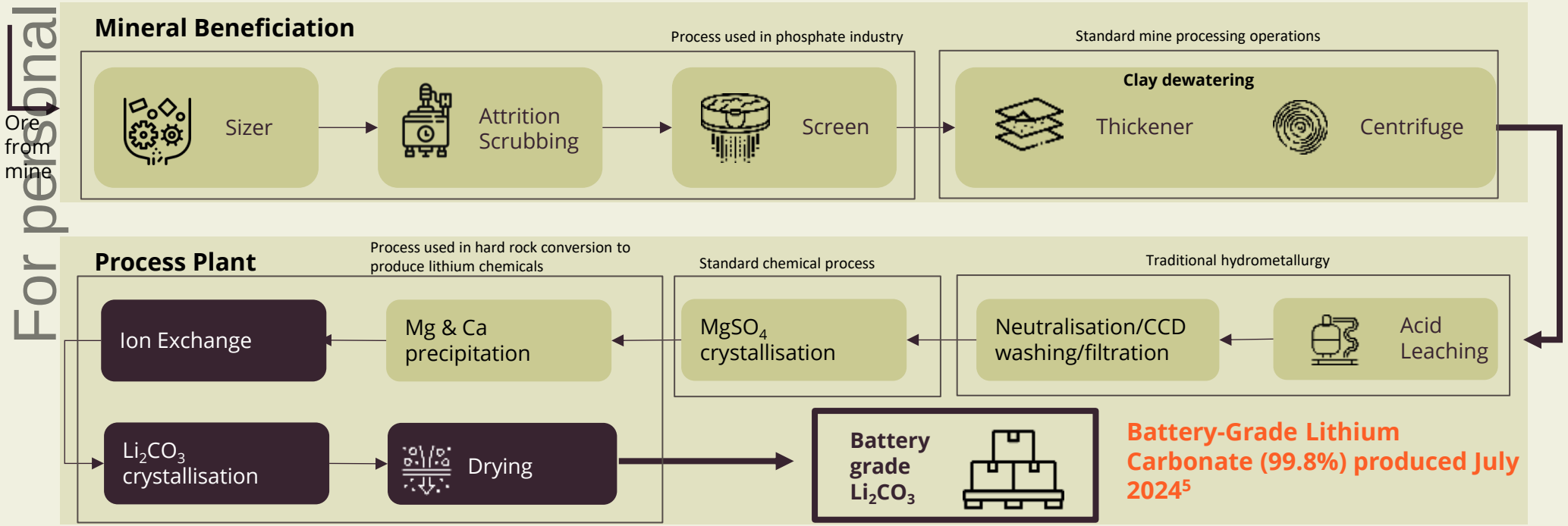

As received ore

Battery-Grade Lithium Carbonate (99.8% Li_2CO_3)

1. *Lithium Americas Corporation (TSX: LAC)*
2. *Refer to Lithium Americas announcement 14 March 2024 link*
3. *Refer to JLL releases 15/11/2023 "Exceptional Metallurgical Results from McDermitt" and 31/07/2024 "Quarterly Cashflow & Activity Reports June 2024"*
4. *Refer to JLL release 18/01/2024 "More Exceptional Metallurgical Results from McDermitt"*
5. *Refer to JLL release 31/07/2024 "Battery-Grade Lithium Carbonate produced from McDermitt"*

Lithium investment thesis remains robust

- Short term softness driven by Chinese de-stocking and mismatch in short-term demand/supply in rapidly growing market
- Recent lower prices have meant c.200kt LCE of higher cost supply has been "shut-in"[1]
- Lithium demand expected to grow from 1Mtpa in 2023 to 3.3Mtpa in 2030 (avg. CAGR ~19%)[1], driven by EV transition
- Therefore, market deficit forecast to emerge over the medium-term, with **investment in new supply required to be incentivised in order meet demand[2]**

McDermitt poised to meet medium-term supply deficit

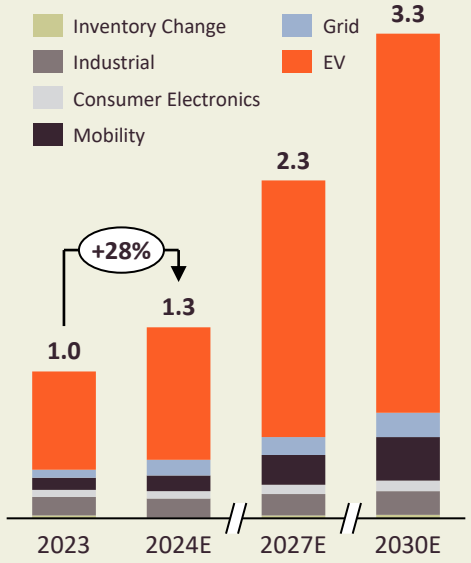

Lithium Demand[1]
by Application (Mt LCE)

Implied Lithium inventory in China's supply chain[2]
(tonnes LCE)

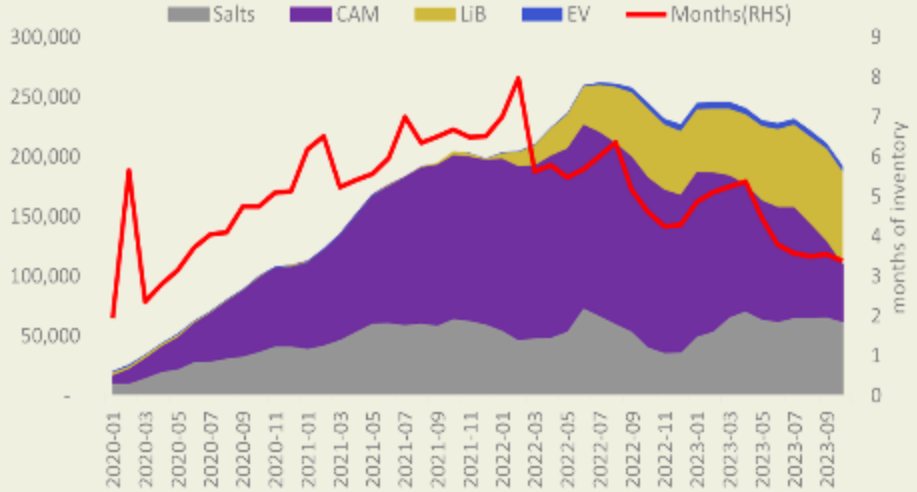

Lithium Supply and Demand[3]
(Mt LCE)

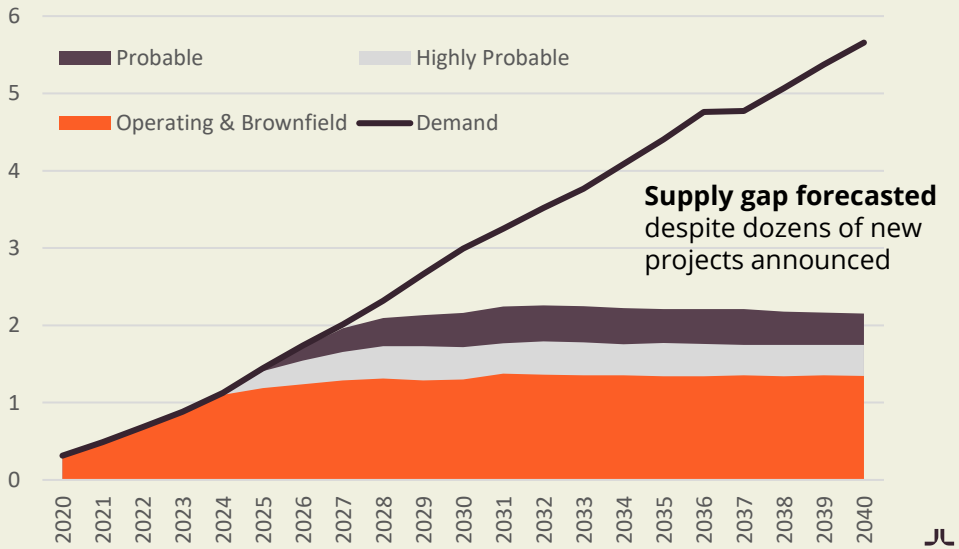

1. *Albemarle Q4 2023 results presentation and video conference link*
2. *Fast markets 19 January 2024 link*
3. *Benchmark Minerals Q2 2023, weighted. Lithium America February 2024 Corporate presentation link*

For personal use only

US Government grant funding applications progressing with estimated notification due by 2H CY 2024[1]

Applications lodged with two US Government agencies (Defense and Energy) with strong support from state politicians, agencies and potential industry partners

For personal use only

US Agency	U.S. Department of Defense	U.S. DEPARTMENT OF ENERGY
Program	DPA Title III	Battery Manufacturing and Recycling Grant
Status	Application submitted, passed initial reviews and under assessment	
Use of Proceeds	Accelerate McDermitt Feasibility Study and associated drill program and test work	Engineering, procurement, construction and development of a lithium processing facility at McDermitt
Expected Structure	Co-fund	Co-fund
Relative Quantum	●	●

1. *Refer to JLL ASX release 30/04/2024 "Jindalee Advances US Government Funding for McDermitt"*

Pivotal year ahead for Jindalee

De-risking is ongoing, with several major value catalysts expected in 2H 2024

For personal use only

STRENGTHEN TEAM

✓ New Chair[1] and CEO[2]

Key appointments to support transition to developer

TECHNICAL DE-RISKING

✓ Mineral Beneficiation test-work[3]

✓ Leach test-work[4]

✓ Production of Lithium Carbonate[5]

COMMUNITY ENGAGEMENT

Q3 2024
Accelerate engagement with local Tribes and community

GOVERNMENT SUPPORT

✓ DoE & DoD Grant funding applications submitted[6]

Q3 2024
US Agency technical cooperation and research agreement

2H 2024
Potential Award of DoE/DoD Grants

PARTNERSHIPS

Q3 2024
Update on POSCO test work under MoU

Q4 2024
Engage with potential partners post PFS

DEFINE VALUE POTENTIAL OF MCDERMITT

Q4 2024
PFS Completion

PREPARATION FOR NEXT PHASE

Baseline studies

Finalisation of Exploration Plan of Operations

1. *Refer to JLL ASX release 27/12/2023 "Chair Transition"*
2. *Refer to JLL ASX release 4/12/2023 "Appointment of Ian Rodger as CEO"*
3. *Refer to JLL ASX release 15/11/2023 "Exceptional Metallurgical Results from McDermitt"*
4. *Refer to JLL ASX release 18/01/2024 "More Exceptional Metallurgical Results from McDermitt"*
5. *Refer to JLL ASX release 31/07/2024 "Battery-Grade Lithium Carbonate produced from McDermitt"*
6. *Refer to JLL ASX release 30/04/2024, "Jindalee advances US Government Funding for McDermitt"*

For personal use only

Thank you

Further information:

IAN RODGER

Chief Executive Officer
email: enquiry@jindalee.net
phone: +61 8 9321 7550

JINDALEE LITHIUM

For personal use only

Supporting Slides

US bi-partisan support to de-risk critical minerals supply chain

Establishing a secure supply of Lithium is a priority for US given current reliance on China, which produces c.55%[1] of global lithium chemical supply and c.75%[2] of lithium-ion batteries

World's largest clay and hard rock lithium projects. 1. McDermitt Lithium Project.
August 10, 2023
MINING.COM

China Dominates the Global Lithium Industry. Can the U.S. Ever Catch Up?
October 2, 2023
THE WALL STREET JOURNAL.

America's Military Needs to Detach Critical Mineral Supply Chains From China
March 16, 2023
FP

US to Ban Pentagon Battery Purchases From China's CATL, BYD
January 20, 2024
Bloomberg

Senator Angus King: "Downright Dangerous," King says of U.S. Reliance on China for Lithium
December 12, 2023
ANGUS KING

US is '10 to 20 years behind' China in battery production
November 7, 2023
electrek

Exxon to begin producing lithium to feed surging battery demand
November 13, 2023
FINANCIAL TIMES

The US wants to end its reliance on Chinese lithium. Its policies are doing the opposite.
January 23, 2024
Atlantic Council

US lithium production: A vital pillar of national security and energy independence
December 7, 2023
INNOVATION NEWS NETWORK

1. *International Energy Agency – World Energy Outlook 2023*
2. *International Energy Agency - Global Supply Chains of EV Batteries*

For personal use only

Wide range of incentives potentially available to McDermitt

For personal use only

INFLATION REDUCTION ACT

Provides substantial incentives to boost domestic critical minerals and battery production

- On 16 August 2022 the Inflation Reduction Act (confirming $369B in funding to reduce carbon emissions by 40% by 2030) became law[1]
- From 2023 40% of EV's battery materials must be sourced from the US (or FTA partners) to qualify for the EV tax credit (rising to 80% by 2027)
- Under the Advanced Production Credit (section 45X):
  - Domestic battery manufacturers eligible for US$35 per Kwh
  - Domestic miners/processors producing specified critical minerals will be eligible for tax credits equivalent to 10% of production costs
- $40B is available to the DOE's Innovative Technology Loan Guarantee to support projects that bolster a domestic supply of critical minerals
- Also provided additional funding to other Department of Energy (DoE) and Department of Defense (DoD) grant and loan programs

THE WHITE HOUSE
WASHINGTON

1. *Refer to https://www.congress.gov/bill/117th-congress/house-bill/5376/text*

Recent examples of grant and loan funding

For personal use only

GRANTS (PRE-DEVELOPMENT PHASE)

- ✓ **February 2024** – Perpetua Resources awarded an additional **US$34.6M**[1] grant **(total US$59.4M)** from DoD (under Defense Production Act Title III authorisations) for **construction readiness and permitting** for Stibnite Gold and Antimony Project in Idaho
- ✓ **November 2023 –** Talon Metals Corp signs definitive agreement with DoE to provide **US$114.8M**[2] in grant funding (under Bipartisan Infrastructure Law) to co-fund Battery Minerals Processing Facility in North Dakota
- ✓ **September 2023** – Talon Metals Corp awarded **US$20.6M**[3] in grant funding from DoD (under Defense Production Act Title III authorisations) to co-fund Nickel **exploration** in Minnesota and Michigan

LOANS (DEVELOPMENT PHASE)

- ✓ **January 2023** – the DOE announced a US$700M conditional loan to the Rhyolite Ridge Project (3.4Mt LCE[4]) to finance on-site processing of lithium carbonate[5]
- **March 2024** – Lithium Americas received conditional commitment for US$2.3B construction loan[6] from the DOE to fund c.75% of Thacker Pass Project capex
  - Interest: Treasury rates with 0% Spread
  - Tenor: 24 years

1. *Source: Perpetua news release 12 February 2024 link*
2. *Source: Talon Metals news release 2 November 2023 link*
3. *Source: Talon Metals news release 12 September 2023 link*
4. *Source: ioneer website link*
5. *Source: Loan Programs Office news release 13 January 2023 link*
6. *Source: Lithium Americas news release 14 March 2024 link*

Jindalee Track Record of Value Creation

Jindalee's mission is to create wealth for shareholders through the discovery of world-class mineral deposits

For personal use only

2002
Jindalee lists July 2002 after raising $2.65M via 25c IPO cornerstoned by Teck (TSX:TECK)

2004
Jindalee acquires uranium projects in NT and WA

2005
Uranium projects spun-out as Energy Metals (ASX:EME); priority entitlement to Jindalee shareholders, Jindalee holds 40%

2007
Jindalee sells gold projects into Alchemy Resources IPO (ASX:ALY) for 22% of ALY; priority entitlement to Jindalee shareholders

2009
Friendly proportional takeover ($1.02 cash) for EME; Jindalee accepts for 70% of its EME shares

2010
Jindalee pays shareholders $0.55 dividend (fully franked); retains $8M cash to continue search for "company making" project

2018
Jindalee stakes McDermitt Lithium Project; drills 4 "proof of concept" holes which confirm size potential of McDermitt

2019
Jindalee raises $1M from shareholders to fund further drilling at McDermitt **(first raise since 2002 IPO)**

2022
Spin-out of Australian assets as Dynamic Metals (ASX:DYM) approved; priority entitlement to Jindalee shareholders, Jindalee holds 25%

2023
Resource update (62 holes) confirms McDermitt now 21.5Mt LCE – the largest lithium deposit in the US and a **company making project**. MoU with POSCO announced. Detailed Metallurgical testwork and PFS commences.
Name change to Jindalee Lithium

2024
Exceptional metallurgical testwork results feed into PFS (due for completion Q4 2024)

Appendix 1: Peer Comparison Data

Comparable North American Sediment Hosted Lithium Deposits

Deposit	Owner	Stage	Resource Category	Resource (Mt)	Grade (ppm Li)	Cut-off (ppm Li)	Contained LCE (Mt)	Source
Thacker Pass	TSX:LAC	FS Complete	Measured	535	2,450		7.0	**Company website – Feasibility Study November 2022** *link*
			Indicated	923	1,850		9.1	
			Inferred	297	1,870		3.0	
			Measured, Indicated & Inferred	**1,754**	**2,036**	**1,047**	**19.1**	
Rhyolite Ridge	ASX:INR	DFS Complete	Measured	75	1,836		0.7	**Company website – announcement April 2024** *link*
			Indicated	183	1,688		1.6	
			Inferred	93	1,759		0.9	
			Measured, Indicated & Inferred	**351**	**1739**	**1,090/ 5000 B***	**3.3**	
Sonora	Ganfeng	PFS Complete	Measured	103	3,480		1.9	**Bacanora Lithium website – announcement January 2018** *link*
			Indicated	188	3,120		3.1	
			Inferred	268	2,650		3.7	
			Measured, Indicated & Inferred	**559**	**2962**	**1,000**	**8.7**	
Clayton Valley	TSXV:LCE	FS Complete	Measured	858	990		4.5	**Company website – Feasibility Study June 2024** *link*
			Indicated	280	891		1.3	
			Inferred	187	820		0.8	
			Measured, Indicated & Inferred	**1,325**	**945**	**200**	**6.7**	

**deposit includes Boron (B) credits*

For personal use only

Appendix 1: Peer Comparison Data

Comparable North American Sediment Hosted Lithium Deposits

Deposit	Owner	Stage	Resource Category	Resource (Mt)	Grade (ppm Li)	Cut-off (ppm Li)	Contained LCE (Mt)	Source
TLC	TSXV:LI	PEA Complete	Measured	345	1,255		2.3	**December 2022 Resource Estimate** *link*
			Indicated	136	1,148		0.9	
			Inferred	53	1,151		0.3	
			Measured, Indicated & Inferred	**534**	**1219**	**1000**	**3.5**	
Big Sandy	ASX:AZL	Scoping Study	Measured					**Company website – PFS December 2023** *link*
			Indicated	15	1,940		0.2	
			Inferred	18	1,780		0.2	
			Indicated & Inferred	**33**	**1,850**	**800**	**0.3**	

For personal use only

Appendix 2: McDermitt Mineral Resource

For personal use only

McDermitt Mineral Resource (2023)[1]									
Cut-off Grade (ppm Li)	Indicated Resource			Inferred Resource			Indicated and Inferred Resource		
	Tonnage (Mt)	Li Grade (ppm)	LCE (Mt)	Tonnage (Mt)	Li Grade (ppm)	LCE (Mt)	Tonnage (Mt)	Li Grade (ppm)	LCE (Mt)
1,000	1,470	1,420	11.1	1,540	1,270	10.4	**3,000**	**1,340**	**21.5**

Summary of 2023 McDermitt Mineral Resource Estimate at the reporting cut-off of 1,000ppm (totals may vary due to rounding)

1. Refer to JLL ASX release 27/02/2023 "Resource at McDermitt increases to 21.5 Mt LCE"

Appendix 3: Peer Comparison Data

Other North American Comparables

Deposit	Owner	Stage	Resource Category	Resource (Mt)	Li Grade	Cut-off (ppm Li)	Contained LCE (Mt)	Source
Prairie (Brine)	ASX:AZL	PFS Complete	Measured					**Company Website – PFS December 2023** *link*
			Indicated	NR[1]	106 (mg/L)		4.5	
			Inferred	NR[1]	101(mg/L)		1.8	
			Indicated & Inferred	**NR[1]**	**NR[1]**	**N/A**	**6.3**	
Falchani (Hardrock)	TSXV:LI	PEA Complete	Measured	65	2,915 ppm		1.0	**Company Website – Resource Increase Announcement October 2023** *link*
			Indicated	327	2,472 ppm		4.3	
			Inferred	348	1,785 ppm		3.3	
			Measured, Indicated & Inferred	**740**	**2,191 ppm**	**1,000**	**8.6**	

1) NR = Not Reported

For personal use only

Additional information

JINDALEE LITHIUM

For personal use only

Competent Person Statement

The Exploration Results and Mineral Resource estimates referred to in this presentation were first reported in accordance with ASX Listing Rules 5.7 and 5.8 in the announcements as cross-referenced. The Company confirms that it is not aware of any new information or data that materially affects the information included in the relevant market announcements and, in the case of the Mineral Resource estimates, that all material assumptions and technical parameters underpinning the estimates in the relevant market announcement continue to apply and have not materially changed.

References

- 21/08/2024, “Results of General Meeting”
- 09/08/2024, “Application for quotation of securities”
- 09/08/2024, “Results of Entitlement Issue”
- 31/07/2024, “Quarterly Cashflow & Activities Report – June 2024”
- 31/07/2024, “Battery-Grade Lithium Carbonate produced from McDermitt”
- 04/07/2024, “JLL Secures Funding to Advance McDermitt Lithium Project”
- 30/04/2024, “Jindalee advances US Government Funding for McDermitt”
- 18/01/2024, “More Exceptional Metallurgical Results from McDermitt”
- 27/12/2023, “Chair Transition”
- 19/12/2023, “McDermitt Lithium Update”
- 11/12/2023, “Change of Directors’ Interest Notice”
- 04/12/2023, “Appointment of Ian Rodger as CEO”
- 15/11/2023, “Exceptional Metallurgical Results from McDermitt”
- 21/11/2023, “Exploration Target Highlights Further Upside at McDermitt”
- 27/02/2023, “Resource at McDermitt increases to 21.5 Mt LCE”
- 13/02/2023, “MOU Executed with POSCO Holdings”