# GLOBAL LITHIUM RESOURCES
# Investor Presentation

July 2024

**ASX:GL1**

For personal use only

# Important Notice and Disclaimer

GLOBAL Lithium resources

For personal use only

These presentation materials and the accompanying verbal presentation (together, the **Presentation Materials**) have been prepared by Global Lithium Resources Limited (**Global Lithium** or **Company**). By receiving the Presentation Materials, you acknowledge and represent to the Company that you have read, understood and accepted the terms of this disclaimer.

You must read this important notice before you attempt to access the Presentation Materials. The information on this page is not part of the Presentation Materials. If you do not understand it, you should consult your professional adviser without delay.

## NOT AN OFFER

These Presentation Materials are for information purposes only. The Presentation Materials do not comprise a prospectus, product disclosure statement or other offering document under Australian law (and will not be lodged with the Australian Securities and Investments Commission) or any other law.

The Presentation Materials also do not constitute or form part of any invitation, offer for sale or subscription or any solicitation for any offer to buy or subscribe for any securities nor shall they or any part of them form the basis of or be relied upon in connection therewith or act as any inducement to enter into any contract or commitment with respect to securities. In particular, these Presentation Materials do not constitute an offer to sell or a solicitation to buy, securities in the United States of America.

## NOT INVESTMENT ADVICE

The Presentation Materials are not investment or financial product advice (nor tax, accounting or legal advice) and are not intended to be used for the basis of making an investment decision. Recipients should obtain their own advice before making any investment decision.

## SUMMARY INFORMATION

The Presentation Materials do not purport to be all inclusive or to contain all information about the Company or any of the assets, current or future, of the Company.

The Presentation Materials contain summary information about the Company and its activities which is current as at the date of the Presentation Materials. The information in the Presentation Materials is of a general nature and does not purport to contain all the information which a prospective investor may require in evaluating a possible investment in the Company or that would be required in a prospectus or product disclosure statement or other offering document prepared in accordance with the requirements of Australian law or the laws of any other jurisdiction, including the United States of America.

The Company does not undertake to provide any additional or updated information whether as a result of new information, future events or results or otherwise.

## FORWARD LOOKING STATEMENTS

Certain statements contained in the Presentation Materials, including information as to the future financial or operating performance of the Company and its business operations, are forward looking statements. Such forward looking statements:

- are necessarily based upon a number of estimates and assumptions that, while considered reasonable by the Company, are inherently subject to significant technical, business, economic, competitive, political and social uncertainties and contingencies;
- involve known and unknown risks and uncertainties that could cause actual events or results to differ materially from estimated or anticipated events or results reflected in such forward looking statements; and may include, among other things, statements regarding estimates and assumptions in respect of prices, costs, results and capital expenditure, and are or may be based on assumptions and estimates related to future technical, economic, market, political, social and other conditions.

The Company disclaims any intent or obligation to publicly update any forward-looking statements, whether as a result of new information, future events or results or otherwise.

The words “believe”, “expect”, “anticipate”, “indicate”, “contemplate”, “target”, “plan”, “intends”, “continue”, “budget”, “estimate”, “may”, “will”, “schedule” and similar expressions identify forward looking statements.

All forward looking statements contained in the Presentation Materials are qualified by the foregoing cautionary statements. Recipients are cautioned that forward looking statements are not guarantees of future performance and accordingly recipients are cautioned not to put undue reliance on forward looking statements due to the inherent uncertainty therein.

## NO LIABILITY

The Company has prepared the Presentation Materials based on information available to it at the time of preparation. No representation or warranty, express or implied, is made as to the fairness, accuracy or completeness of the information, opinions and conclusions contained in the Presentation Materials. To the maximum extent permitted by law, the Company, its related bodies corporate (as that term is defined in the *Corporations Act 2001* (Cth) (**Corporations Act**)) and the officers, directors, employees, advisers and agents of those entities do not accept any responsibility or liability including, without limitation, any liability arising from fault or negligence on the part of any person, for any loss arising from the use of the Presentation Materials or its contents or otherwise arising in connection with it.

## COMPLIANCE STATEMENTS

The Company confirms that it is not aware of any new information or data that materially affects the information in the relevant market announcements, and that the form and context in which the Competent Persons findings are presented have not been materially modified from the original announcements.

Where the Company refers to the Manna Lithium Project production target in this announcement (referencing previous releases made to the ASX), it confirms that it is not aware of any new information or data that materially affects the information included in that announcement and that all material assumptions and technical parameters underpinning the production target estimate or forecast financial information derived from the production target (as applicable) in that announcement continue to apply and have not materially changed. The Company confirms that the form and context in which the Competent Persons findings are presented have not materially changed from the original announcement.

Where the Company refers to Mineral Resources in this announcement (referencing previous releases made to the ASX), it confirms that it is not aware of any new information or data that materially affects the information included in that announcement and all material assumptions and technical parameters underpinning the Mineral Resource estimate with that announcement continue to apply and have not materially changed. The Company confirms that the form and context in which the Competent Persons findings are presented have not materially changed from the original announcement.

# GL1 Corporate Snapshot (23 July 2024)

For personal use only

| Market Cap | Share Price | Shares on issue |
|---|---|---|
| A$68.9m | A$0.27 | 260m |

| Options[1] | Cash[2] | Equity in ASX:KAI[3&4] |
|---|---|---|
| 11.7m | A$27m | A$2.4m (10%) |

## Share Register

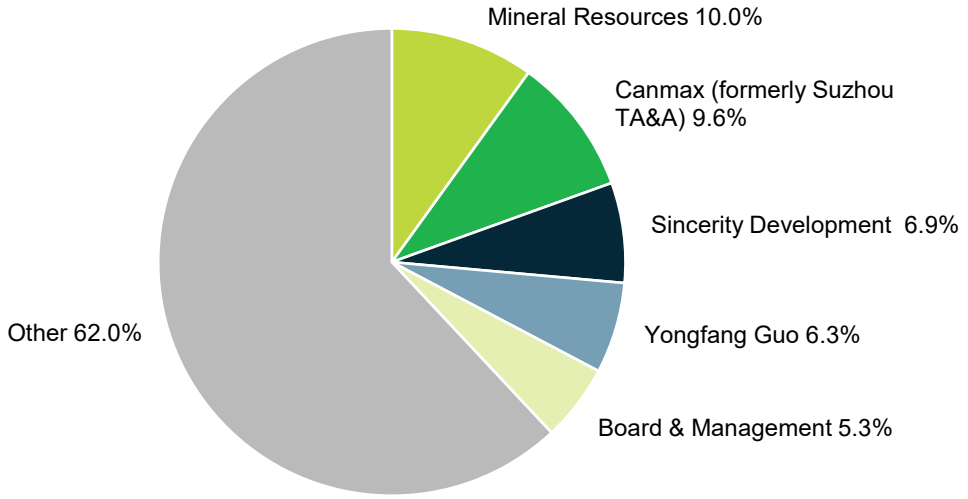


[1] Including various tranches of performance rights. [2] As of 30 June 2024 [3] Refer ASX release titled "MANNA LITHIUM PROJECT EXPANSION OF REGIONAL INTERESTS", 26 JUNE 2023, incl. Right Issue of 44m shares. [4] As of 23 July 2024

GLOBAL Lithium resources

## ASX share price performance

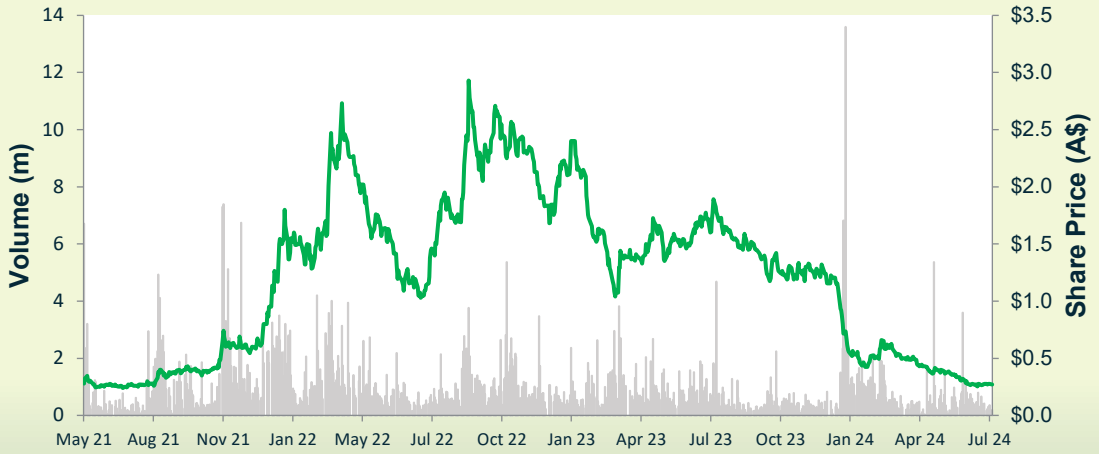


## Board

**Ron Mitchell**
Executive Chair

**Dr Dianmin Chen**
Executive Director

**Hayley Lawrance**
Non-Executive Director

**Greg Lilleyman**
Non-Executive Director

**Kevin Hart**
Company Secretary

# Key Highlights – Q2 CY24

GLOBAL Lithium resources

For personal use only

- The Manna Lithium Deposit **Mineral Resource Estimate (MRE) increases by 43% to 51.6Mt @ 1.0% Li2O** positioning the project as the 2nd largest lithium resource in the Kalgoorlie Lithium Province
- **26% increase** in total contained Li2O from 406,000 tonnes **to 515,000 tonnes Li2O**
- Contained **Lithium Carbonate Equivalent (LCE) of 1,276 Kt**
- **63% increase** in Indicated JORC classification **to 32.9Mt @ 1.04% Li2O**
- New MRE model to be utilised in the Manna Definitive Feasibility Study (**DFS**), expected to be released in H2 CY24
- Continued engagement with Kakarra Part B Native Title Group to finalise **Native Title Mining Agreement**
- **6,000m Reverse Circulation (RC) drilling program commenced** at the Manna Lithium Project
- RC drill rig is targeting pegmatite extensions southwest along strike from the Manna Resource following up on the 21m @ 0.99% Li2O from 91m intersected in MRC0312
- Exploration Incentive Scheme (EIS) grant awarded by WA Government for gold-silver-copper drilling at the Marble Bar Lithium Project

1 Refer ASX release titled "43% INCREASE IN MANNA LITHIUM DEPOSIT MINERAL RESOURCE TO 51.6MT @ 1.0% LI2O", 12 June 2024

# Lithium Resource Growth Since IPO 2021

**Manna Lithium Project: 51.6Mt @ 1.0% $Li_2O$ | Marble Bar Lithium Project: 18Mt @ 1.0% $Li_2O$**

For personal use only

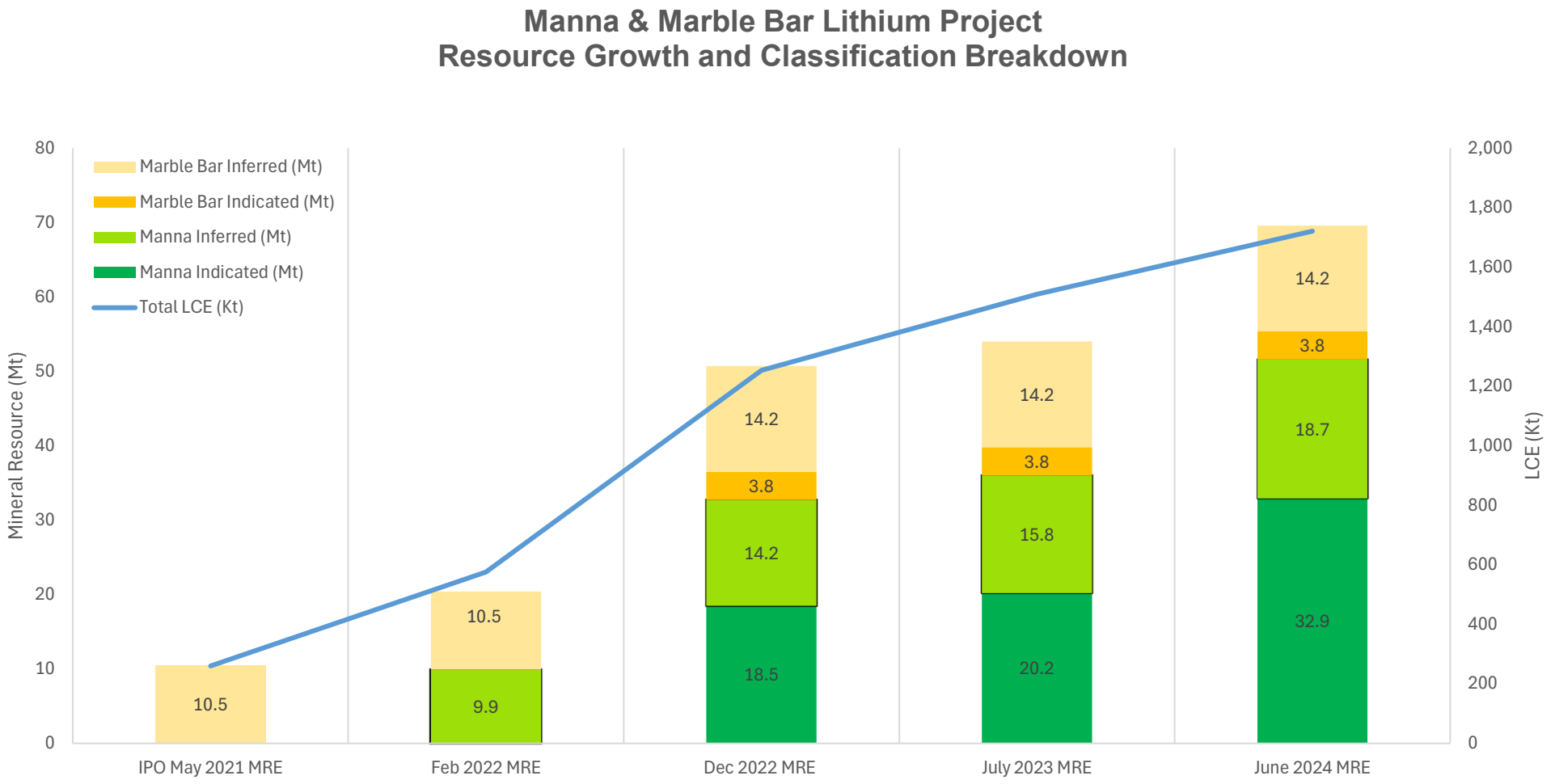


GLOBAL Lithium resources

1 Refer ASX release titled "43% INCREASE IN MANNA LITHIUM DEPOSIT MINERAL RESOURCE TO 51.6Mt @ 1.0% $LI_2O$", 12 June 2024

For personal use only

GLOBAL Lithium resources

# MANNA LITHIUM PROJECT

- 100% owned
- Infrastructure rich, Tier 1 mining jurisdiction
- Spodumene dominant hard rock lithium pegmatite
- Current Indicated & Inferred Mineral Resource of **51.6Mt @ 1.0% $Li_2O$**
- Definitive Feasibility Study to conclude in CY24

# Kalgoorlie Lithium Province – Manna is the 2nd Largest Resource

GLOBAL Lithium resources

For personal use only

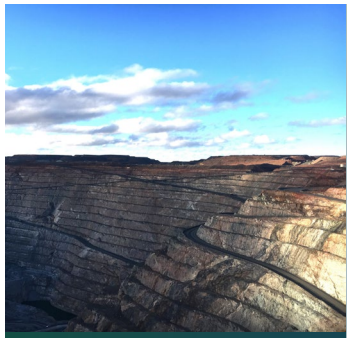

Major Mines & Projects

City of Kalgoorlie-Boulder

Access to Railway

Access Road

High-speed Data

Utilities

1 Company public information

# Exploration Summary

## Exploration

- Two years of intensive exploration:
  - CY22 – 46,000m[1]
  - CY23 – 60,000m[2]
  - MRE **(51.6Mt @ 1.0%)** based on historical, CY22 and CY23 drilling[3]
- CY23 infill drilling has increased confidence in resource classification
- 6,000m RC exploration drilling campaign underway at Manna[4]
- Resource open at depth and in multiple directions
- Direct and indirect landholding increased 280% to 700km$^2$ in 2023

[1] Refer ASX release titled "COMPLETION OF MANNA TRANSACTION AND STRATEGIC PLACEMENT", 15 November 2022.
[2] Refer ASX release titled "2023 MANNA DRILLING PROGRAM COMPLETES", 8 December 2023
[3] Refer ASX release titled "43% INCREASE IN MANNA LITHIUM DEPOSIT MINERAL RESOURCE TO 51.6MT @ 1.0% $LI_2O$", 12 June 2024
[4] Refer ASX release titled "DRILLING UNDERWAY AT MANNA", 2 May 2024

# Mineral Resource Estimate Upgrade

For personal use only

## Manna is the 2nd largest lithium resource in the Kalgoorlie Lithium Province

- Manna Lithium Deposit MRE grows to **51.6Mt @ 1.0% $Li_2O$**[1]
- **43% increase** in Manna Mineral Resource tonnes to **51.6Mt**
- **63% increase** in indicated JORC classification to **32.9Mt @ 1.04% $Li_2O$**
- **26% increase** in total contained $Li_2O$ from 406,000 tonnes to 515,000 tonnes $Li_2O$
- Contained **Lithium Carbonate Equivalent (LCE) of 1,276Kt**
- New MRE model to be used in Manna Definitive Feasibility Study currently underway

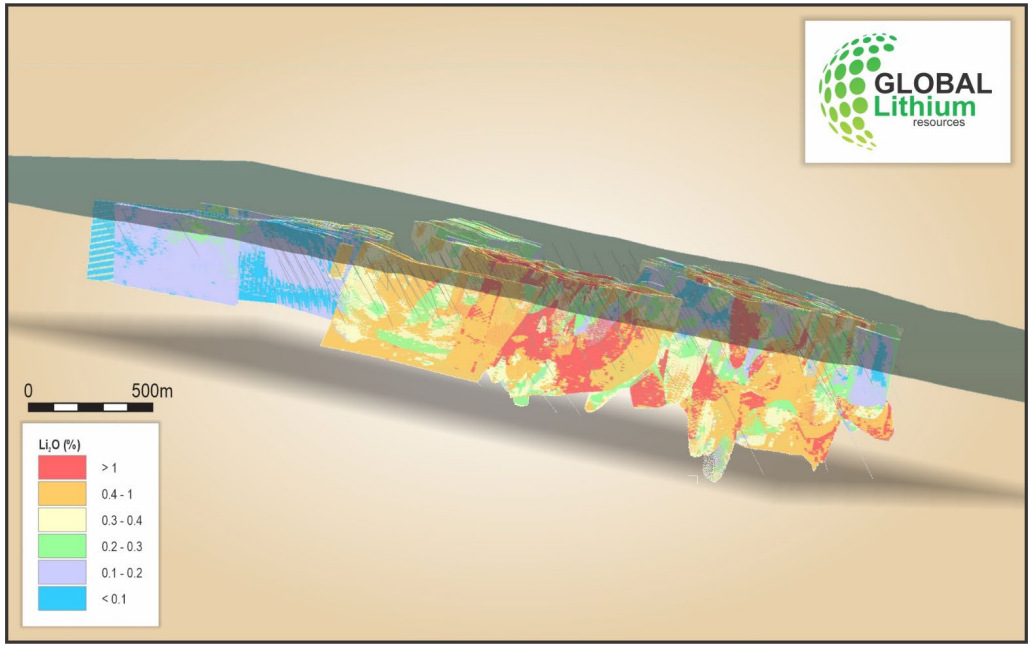


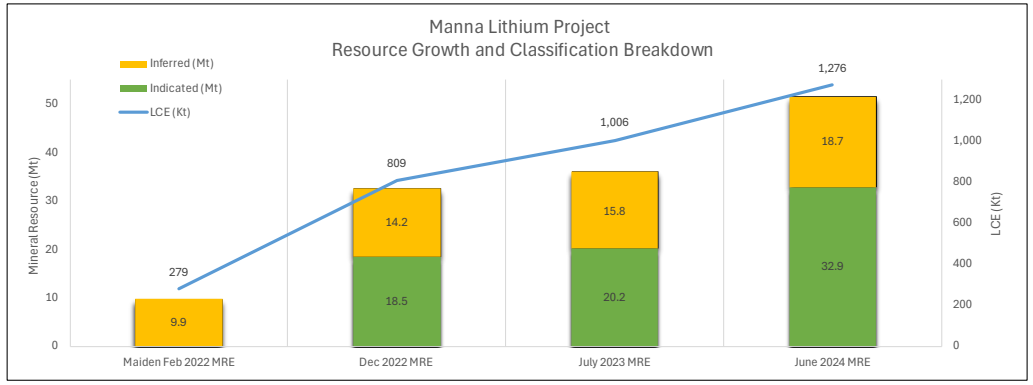


[1] Refer ASX release titled "43% INCREASE IN MANNA LITHIUM DEPOSIT MINERAL RESOURCE TO 51.6MT @ 1.0% LI2O", 12 June 2024

# Exploration – resource extension

For personal use only

## Results received from over 100,000m of RC and Diamond Drilling completed in CY22 & 23[1]

- Manna Central resource area continues to demonstrate continuity and high-grades
- Manna pegmatites have returned grades >1% $Li_2O$ over a 3.2km strike length to a 450m vertical depth
- 6,000m RC drill program testing extension of the Manna pegmatite system undercover to the southwest nearing completion
- Future infill drill program to be defined following conclusion of current resource extension drilling

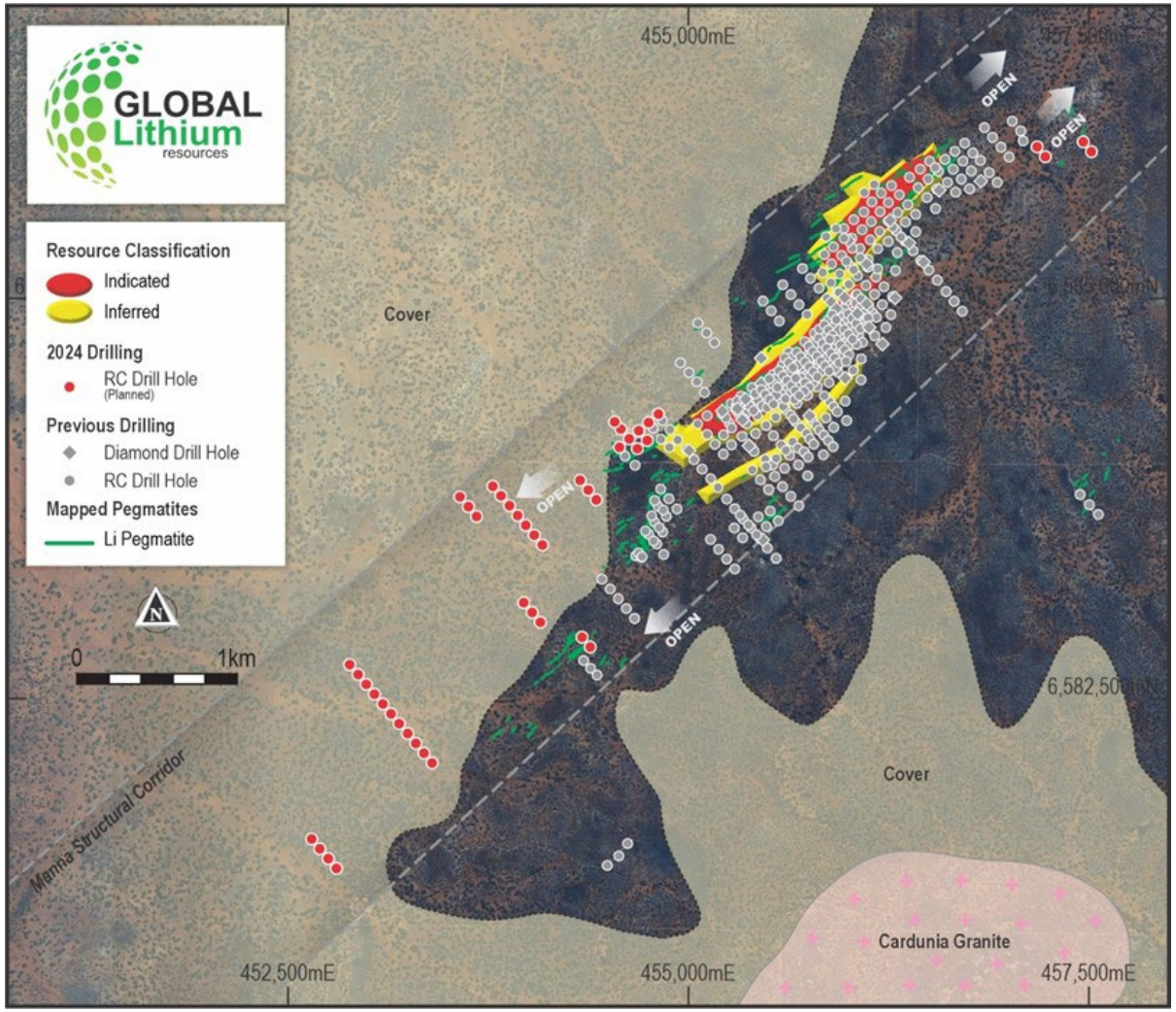


[1] Refer ASX release titled "FINAL RESULTS RECEIVED FROM 2023 MANNA DRILLING PROGRAM", 20 March 2024
[2] Refer ASX release titled "HIGH-GRADE DRILLING RESULTS CONTINUE AT MANNA", 19 December 2023
[3] Refer ASX release titled "DRILLING UNDERWAY AT MANNA", 2 May 2024

# Definitive Feasibility Study – Nearing Completion

For personal use only

- DFS and related metallurgical studies well advanced
- DFS to conclude in CY24 and incorporate:
  - ✓ Updated MRE including all CY23 drilling program results
  - ✓ Detailed open pit and underground mine schedules
  - ✓ Optimised metallurgical testwork results
  - ✓ Detailed operating and capital cost estimates
- Plant layout being optimised for constructability and reduce site construction hours
- SRK performing independent mining technical peer review
- GR Engineering Services (ASX:GNG) performing independent CAPEX review

*Manna Lithium Project Plant 3D Model*

# Land Access- Well Advanced

For personal use only

## Mining Lease

- Mining Lease application (MLA 28/414) lodged with Department of Energy, Mines, Industry Regulation and Safety (DEMIRS)
- Mine layout has been finalised

## Native Title

- Native Title Mining Agreement (NTMA) negotiation nearing completion

## Miscellaneous Licences

- Applications lodged for village, airstrip, infrastructure corridors and access roads

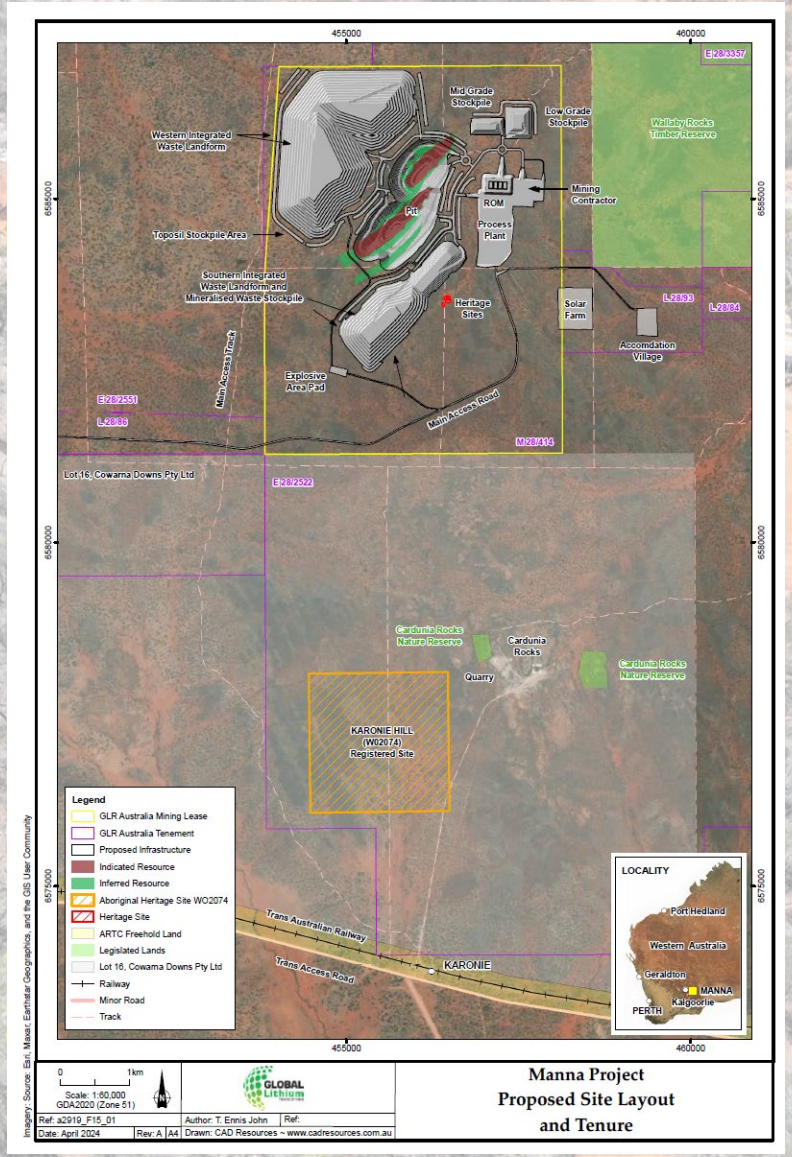


Manna mining lease application map

# Approvals – Heritage & Environmental

For personal use only

| Activities | Status |
|---|---|
| **Heritage** | |
| **Heritage Surveys** | • Completed over Mining Lease with no culturally significant sites impacted |
| **Environmental** | |
| **Flora and Fauna surveys** | • Completed over Mining Lease with no significant impacts identified |
| **Mining Proposal and Mine Closure Plan** | • Applications well advanced<br>• To be lodged upon grant of Mining Lease |
| **Works Approval and Native Vegetation Clearing Permit applications** | • Applications well advanced |

*Manna Heritage Survey – July 2023*

# Upcoming Milestones - De-risked and Disciplined

For personal use only

## Well positioned to capture significant upside with anticipated lithium market recovery

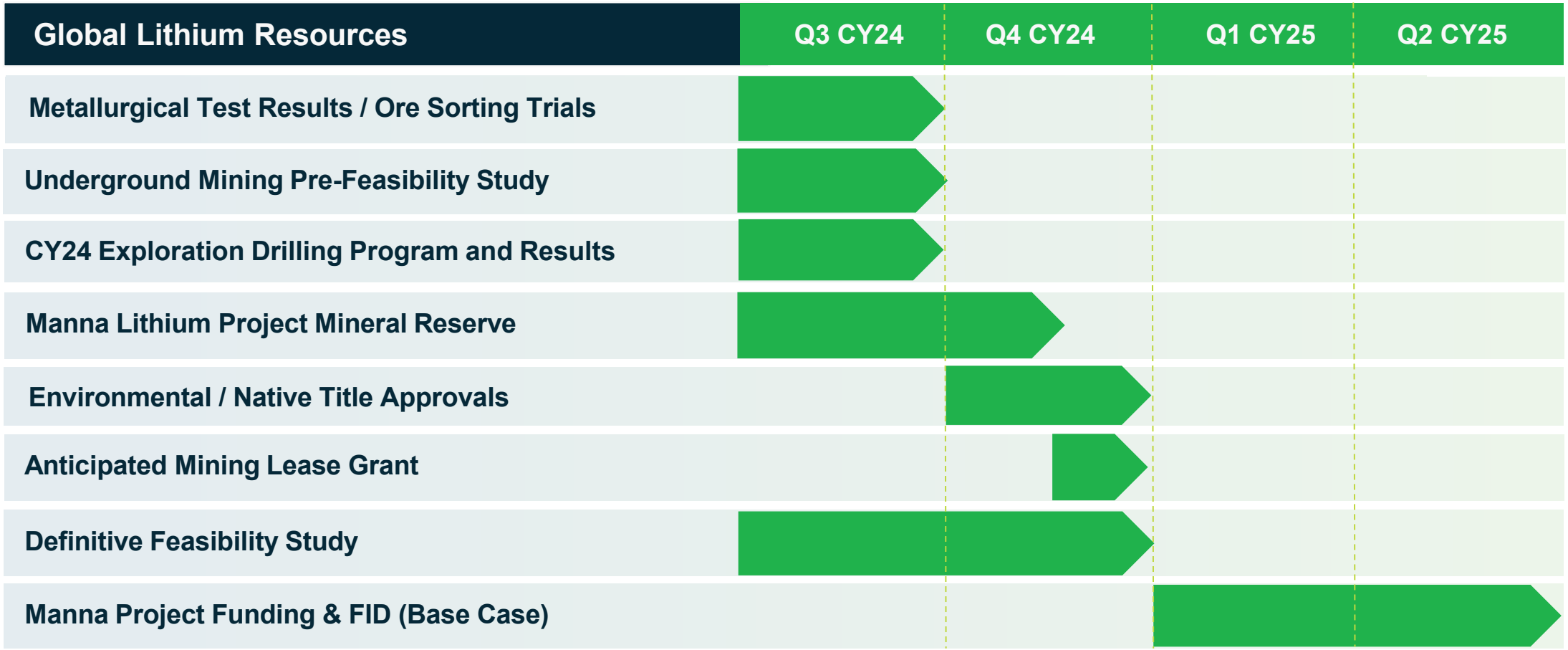


GLOBAL Lithium resources

For personal use only

# MARBLE BAR
# LITHIUM PROJECT

- 100% owned
- Tier 1 mining jurisdiction
- Inferred Mineral Resource of 18.0Mt @ 1.0% $Li_2O$

# Highly Prospective Geological Setting

GLOBAL Lithium resources

For personal use only

## Geology

- Spodumene bearing pegmatite hosted in greenstone and granite contact
- Similar geological settings to nearby Pilgangoora[1] and Wodgina[2] deposits

## Resource

- Inferred Mineral Resource of 18.0Mt @ 1.0% $Li_2O$[3]
- Lithium mineralisation in drilling identified over 15km

## Exploration Upside

- Highest grade lithium assays delivered to date[4]
- Highly prospective gold and base metal targets tested in 2023 – growth opportunities being investigated

## Infrastructure Rich

- Tier 1 lithium mining jurisdiction
- Sealed road through tenement area
- 150km south-east of Port Hedland

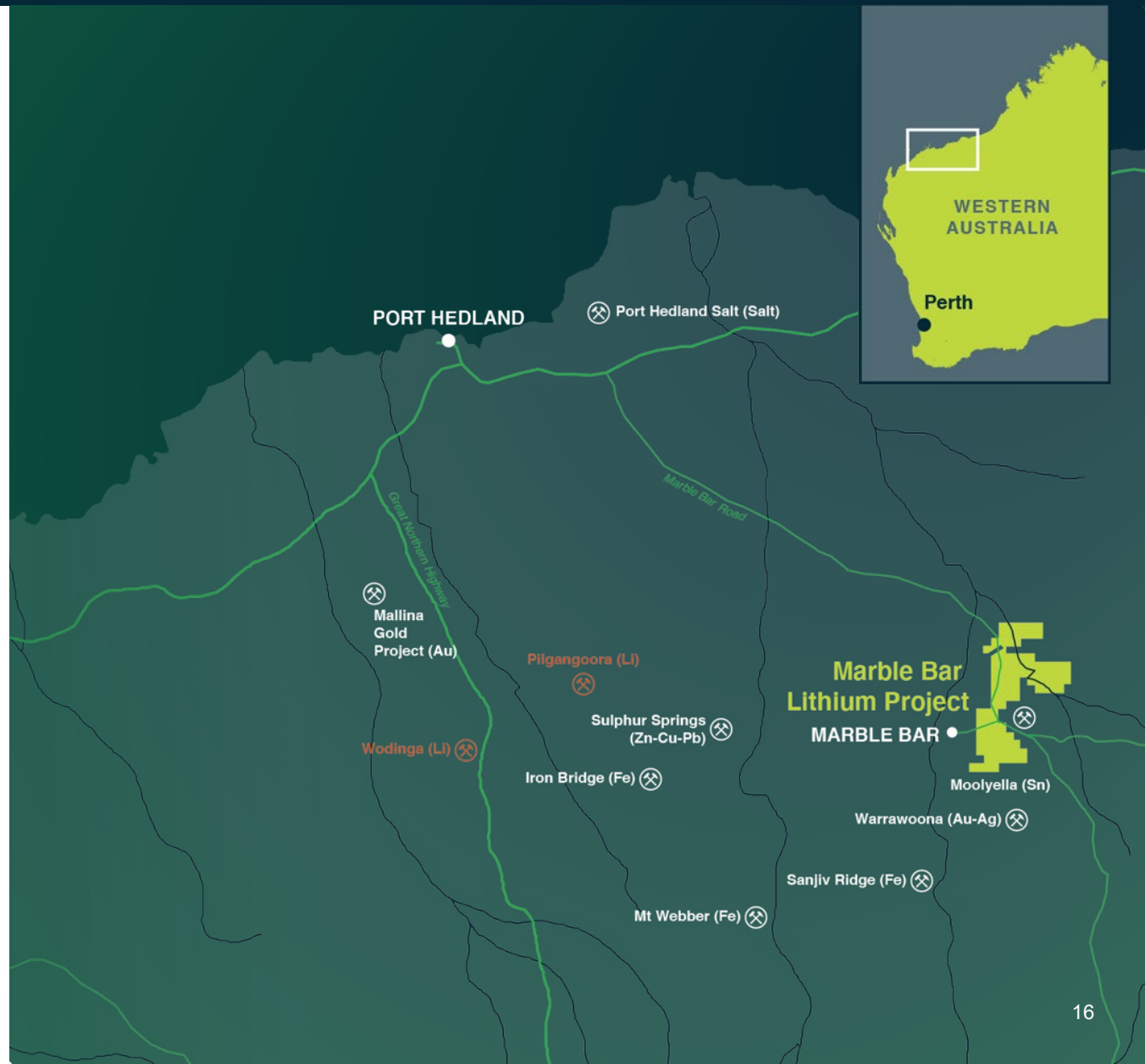


[1] Owned by Pilbara Minerals (ASX: PLS).
[2] Owned by the MARBL JV, 60% Albemarle, 40% Mineral Resources (ASX: MIN).
[3] Refer ASX release titled "GL1 Delivers Transformative Lithium Resource Base", 15 December 2022.
[4] Refer ASX release titled "Highest Grade Lithium Assays Delivered to Date at Marble Bar Lithium Project", 2 May 2022.

# Strategic Highlights

GLOBAL Lithium resources

For personal use only

## Multi-asset development optionality

- Combined Mineral Resource of **69.6Mt @ 1.0% $Li_2O$** [1]
- Two projects provide development optionality and funding alternatives
- **70% offtake** uncontracted

## JORC compliant resources

- **Wholly owned 2 JORC** compliant lithium resources in Australia
- Spodumene dominant hard rock lithium deposits
- Outstanding metallurgy +75% lithia recovery

## Tier 1 Jurisdiction

- Located in **world's best lithium mining jurisdiction of Western Australia**
- Close to existing lithium projects and **major infrastructure**

## Strategic partnerships and well-funded

- **Strategic partnerships** with blue-chip counterparties - Canmax and Mineral Resources (ASX:MIN)
- **Well-capitalised with strong balance sheet** to achieve key milestones towards FID on Manna

## Experienced Board, strong lithium credentials

- **Experienced Board** and management team with deep background in mining, exploration and project development
- Executive Chair is **Chair of the LME Lithium and Cobalt Committee**

## Value accretive, de-risked and growth focused

- DFS well advanced
- All material approvals nearing conclusion
- Actively investigating M&A opportunities
- **Mining Lease on track for granting in CY24**

1 Refer ASX release titled "43% INCREASE IN MANNA LITHIUM DEPOSIT MINERAL RESOURCE TO 51.6MT @ 1.0% LI2O", 12 June 2024

# Global Lithium – Mineral Resources

GLOBAL Lithium resources

For personal use only

| Project Name | Category | Million Tonnes (Mt) | $Li_2O$% | $Ta_2O_5$ ppm |
|---|---|---|---|---|
| **Marble Bar [2]** | Indicated | 3.8 | 0.97 | 53 |
| | Inferred | 14.2 | 1.01 | 50 |
| | **Subtotal** | **18.0** | **1.00** | **51** |
| **Manna [1]** | Indicated | 32.9 | 1.04 | 52 |
| | Inferred | 18.7 | 0.92 | 50 |
| | **Subtotal** | **51.6** | **1.00** | **52** |
| **Combined Total** | | **69.6** | **1.00** | **52** |

[1] Refer ASX release titled "43% INCREASE IN MANNA LITHIUM DEPOSIT MINERAL RESOURCE TO 51.6MT @ 1.0% LI2O", 12 June 2024
[2] Refer ASX release titled "GL1 Delivers Transformative 50.7 Mt Lithium Resources Base", 15 December 2022

For personal use only

# Contact Us

**RON MITCHELL**
Executive Chairman
+61 8 6103 7488
info@globallithium.com.au

**BEN CREAGH**
Media and Investor Relations
+61 (0) 417 464 233
benc@nwrcommunications.com.au

**ASX: GL1**

in au.linkedin.com/company/global-lithium-resources

@Global_Lithium

Subscribe to our mailing list at:
globallithium.com.au