RIU Explorers Conference

Fremantle 13-15 February 2024

# GLOBAL LITHIUM RESOURCES
# Manna Lithium Project

ASX:GL1

For personal use only

# Important Notice and Disclaimer

For personal use only

These presentation materials and the accompanying verbal presentation (together, the **Presentation Materials**) have been prepared by Global Lithium Resources Limited (**Global Lithium** or **Company**). By receiving the Presentation Materials, you acknowledge and represent to the Company that you have read, understood and accepted the terms of this disclaimer.

You must read this important notice before you attempt to access the Presentation Materials. The information on this page is not part of the Presentation Materials. If you do not understand it, you should consult your professional adviser without delay.

## NOT AN OFFER

These Presentation Materials are for information purposes only. The Presentation Materials do not comprise a prospectus, product disclosure statement or other offering document under Australian law (and will not be lodged with the Australian Securities and Investments Commission) or any other law.

The Presentation Materials also do not constitute or form part of any invitation, offer for sale or subscription or any solicitation for any offer to buy or subscribe for any securities nor shall they or any part of them form the basis of or be relied upon in connection therewith or act as any inducement to enter into any contract or commitment with respect to securities. In particular, these Presentation Materials do not constitute an offer to sell or a solicitation to buy, securities in the United States of America.

## NOT INVESTMENT ADVICE

The Presentation Materials are not investment or financial product advice (nor tax, accounting or legal advice) and are not intended to be used for the basis of making an investment decision. Recipients should obtain their own advice before making any investment decision.

## SUMMARY INFORMATION

The Presentation Materials do not purport to be all inclusive or to contain all information about the Company or any of the assets, current or future, of the Company.

The Presentation Materials contain summary information about the Company and its activities which is current as at the date of the Presentation Materials. The information in the Presentation Materials is of a general nature and does not purport to contain all the information which a prospective investor may require in evaluating a possible investment in the Company or that would be required in a prospectus or product disclosure statement or other offering document prepared in accordance with the requirements of Australian law or the laws of any other jurisdiction, including the United States of America.

The Company does not undertake to provide any additional or updated information whether as a result of new information, future events or results or otherwise.

## FORWARD LOOKING STATEMENTS

Certain statements contained in the Presentation Materials, including information as to the future financial or operating performance of the Company and its business operations, are forward looking statements. Such forward looking statements:

- are necessarily based upon a number of estimates and assumptions that, while considered reasonable by the Company, are inherently subject to significant technical, business, economic, competitive, political and social uncertainties and contingencies;
- involve known and unknown risks and uncertainties that could cause actual events or results to differ materially from estimated or anticipated events or results reflected in such forward looking statements; and may include, among other things, statements regarding estimates and assumptions in respect of prices, costs, results and capital expenditure, and are or may be based on assumptions and estimates related to future technical, economic, market, political, social and other conditions.

The Company disclaims any intent or obligation to publicly update any forward-looking statements, whether as a result of new information, future events or results or otherwise.

The words “believe”, “expect”, “anticipate”, “indicate”, “contemplate”, “target”, “plan”, “intends”, “continue”, “budget”, “estimate”, “may”, “will”, “schedule” and similar expressions identify forward looking statements.

All forward looking statements contained in the Presentation Materials are qualified by the foregoing cautionary statements. Recipients are cautioned that forward looking statements are not guarantees of future performance and accordingly recipients are cautioned not to put undue reliance on forward looking statements due to the inherent uncertainty therein.

## NO LIABILITY

The Company has prepared the Presentation Materials based on information available to it at the time of preparation. No representation or warranty, express or implied, is made as to the fairness, accuracy or completeness of the information, opinions and conclusions contained in the Presentation Materials. To the maximum extent permitted by law, the Company, its related bodies corporate (as that term is defined in the *Corporations Act 2001* (Cth) (**Corporations Act**)) and the officers, directors, employees, advisers and agents of those entities do not accept any responsibility or liability including, without limitation, any liability arising from fault or negligence on the part of any person, for any loss arising from the use of the Presentation Materials or its contents or otherwise arising in connection with it.

## COMPLIANCE STATEMENTS

The Company confirms that it is not aware of any new information or data that materially affects the information in the relevant market announcements, and that the form and context in which the Competent Persons findings are presented have not been materially modified from the original announcements.

Where the Company refers to the Manna Lithium Project production target in this announcement (referencing previous releases made to the ASX), it confirms that it is not aware of any new information or data that materially affects the information included in that announcement and that all material assumptions and technical parameters underpinning the production target estimate or forecast financial information derived from the production target (as applicable) in that announcement continue to apply and have not materially changed. The Company confirms that the form and context in which the Competent Persons findings are presented have not materially changed from the original announcement.

Where the Company refers to Mineral Resources in this announcement (referencing previous releases made to the ASX), it confirms that it is not aware of any new information or data that materially affects the information included in that announcement and all material assumptions and technical parameters underpinning the Mineral Resource estimate with that announcement continue to apply and have not materially changed. The Company confirms that the form and context in which the Competent Persons findings are presented have not materially changed from the original announcement.

# Acknowledgement of Country

For personal use only

We acknowledge the Whadjuk people of the Noongar Nation – traditional custodians of this land.

We also acknowledge the Kakarra and Nyamal people, traditional owners of the land in which our Manna and Marble Bar Lithium Projects are located.

We wish to acknowledge the strength of their continuing cultures and offer our respects to Elders past, present and emerging.

# Strategic Highlights

GLOBAL Lithium resources

For personal use only

## Multi-asset development optionality

- Combined Mineral Resource of **54Mt @ 1.09% $Li_2O$** [1]
- Two projects provide development optionality and funding alternatives
- **70% offtake** uncontracted

## JORC compliant resources

- Wholly owns **2 JORC** compliant lithium resources in Australia listed on the ASX
- Manna MRE update following **60,000m** CY23 drilling program

## Tier 1 Jurisdiction

- Located in **world's best mining jurisdiction of Western Australia**
- Close to existing lithium projects and **major infrastructure**

## Strategic partnerships and well-funded

- **Strategic partnerships** with blue-chip counterparties - Canmax and Mineral Resources (ASX:MIN)
- **Well-capitalised with strong balance sheet** to achieve key milestones towards FID on Manna

## Experienced Board, strong lithium credentials

- **Experienced Board** and management team with deep background in mining, exploration and project development
- MD is **Chair of the LME Lithium and Cobalt Committee**

## Value accretive, de-risked and growth focussed

- Continue to seek and review **strategic M&A** opportunities
- **Resources diversification** via development of other critical mineral resources

1 Refer ASX release titled "MANNA LITHIUM PROJECT RESOURCE GROWS", 26 JULY 2023

# GL1 Corporate Snapshot (13 February 2024)

For personal use only

| Market Cap | Share Price | Shares on issue |
|---|---|---|
| A$117m | A$0.45 | 260m |

| Options[1] | Cash[2] | Equity in ASX:KAI[3&4] |
|---|---|---|
| 12.4m | A$36m | $3.4m (10%) |

## Share Register

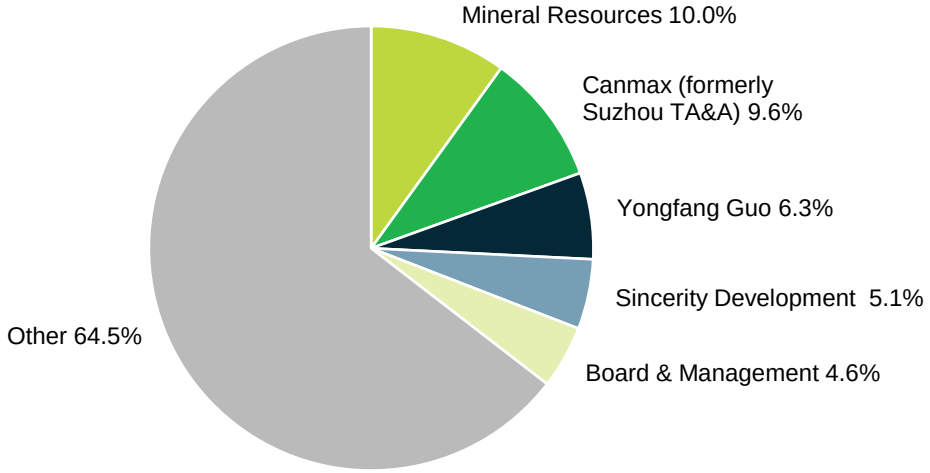


## ASX share price performance

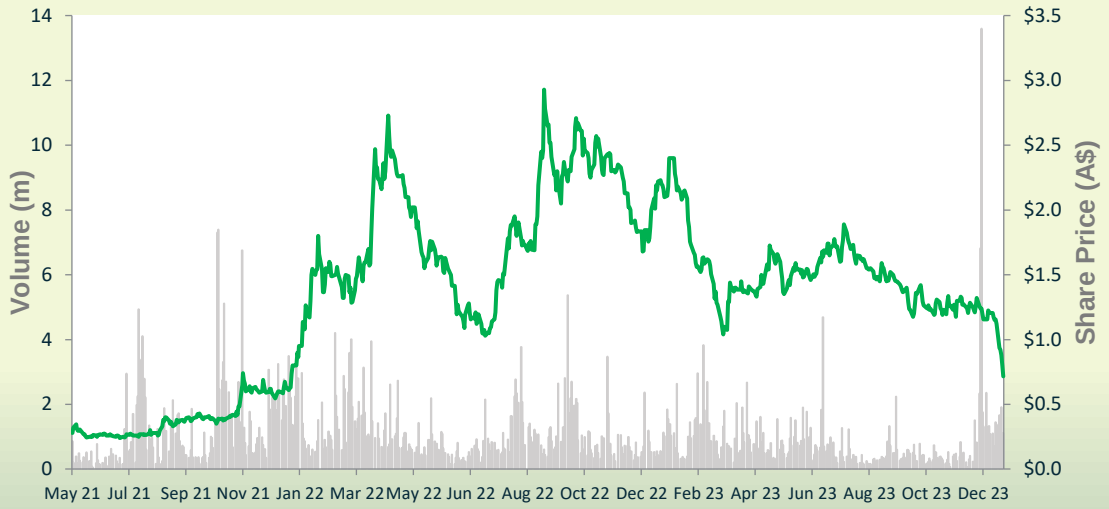


## Research Coverage

MACQUARIE
cg Canaccord Genuity
Barrenjoey
ARGONAUT
ShawandPartners
Jefferies

[1] Including various tranches of performance rights. [2] As of 31 December 2023 [3] Refer ASX release titled "MANNA LITHIUM PROJECT EXPANSION OF REGIONAL INTERESTS", 26 JUNE 2023, incl. Right Issue of 44m shares. [4] As of 12 February 2024

# The Board – Setting the Strategy

For personal use only

## Geoff Jones

**Non-Executive Chair**

Current CEO of MACA Interquip, Non-Executive Director of Rumble Resources (ASX:RTR). Previous MD of GR Engineering Services (ASX:GNG). 35 years' experience in engineering, project delivery and management in minerals processing.

## Ron Mitchell

**Managing Director**

Current Chair of the LME Lithium and Cobalt Committee; Former Executives roles at Tianqi Lithium & Talison Lithium; 14 years' experience in the lithium industry. 7 years living and working in Nth Asia.

## Dr Dianmin Chen

**Non-Executive Director**

Founder of Global Lithium with 35 years' experience in metals, mining and capital markets. Former Barrick Gold senior management and Managing Director / CEO of Norton Goldfields Limited.

## Hayley Lawrance

**Non-Executive Director**

Commercial lawyer; Director and company secretary for +22 years with a mining industry focus including ESG and approvals; Chair of Holyoake Inc.

## Greg Lilleyman

**Non-Executive Director**

Former Fortescue Metals and Rio Tinto executive with 30 years of international experience in the mining sector. Key global contacts and networks throughout the mining sector.

## Kevin Hart

**Company Secretary**

Chartered accountant with +30 years' experience in accounting and administration of ASX listed public companies; Principal of Automic Group.

For personal use only

# MANNA LITHIUM PROJECT

- 100% owned project
- Tier 1 mining jurisdiction
- Outcropping spodumene bearing pegmatite
- Indicated & Inferred Mineral Resource of 36.0Mt @ 1.13% $Li_2O$

# Manna Exploration Upside

GLOBAL Lithium resources

For personal use only

## Exploration

- Two years of intensive exploration:
  - CY22 – 46,000m[1]
  - CY23 – 60,000m[2]
  - Current MRE **(36.0Mt @ 1.13%)** based on historical and CY2022 drilling[3]
- Updated MRE anticipated following CY23 program
- Infill drilling to increase confidence in resource classification
- Extensional drilling focussed on growing the resource
- Resource open at depth and in multiple directions
- Direct and indirect landholding increased 280% to 700km$^2$ in 2023
- CY24 drilling program being finalised

[1] Refer ASX release titled "COMPLETION OF MANNA TRANSACTION AND STRATEGIC PLACEMENT", 15 November 2022.
[2] Refer ASX release titled "2023 MANNA DRILLING PROGRAM COMPLETES", 8 December 2023
[3] Refer ASX release titled "MANNA LITHIUM RESOURCE GROWS", 26 July 2023

# World Class Location

For personal use only

Major Mines & Projects

City of Kalgoorlie-Boulder

Trans Australian Railway

Access Road

High-speed Data

Utilities

# High-Grade Drilling Results Continue

For personal use only

## Over 60,000m of Reverse Circulation and Diamond Drilling completed during 2023

- Further high-grade results received from CY23 resource infill and expansion drilling
- Best drill intercept to date of **26m @ 1.53% $Li_2O$**
- Manna Central resource area continues to demonstrate continuity and return high-grades
- Significant intercepts outside the current resource
- New zone of lithium mineralisation identified under cover southwest of Manna Central
- Manna pegmatites have returned grades >1% $Li_2O$ over a 3.2km strike length to a 450m vertical depth
- Complete assay results expected Q1 CY24 and will be included in updated MRE in Q2 CY24

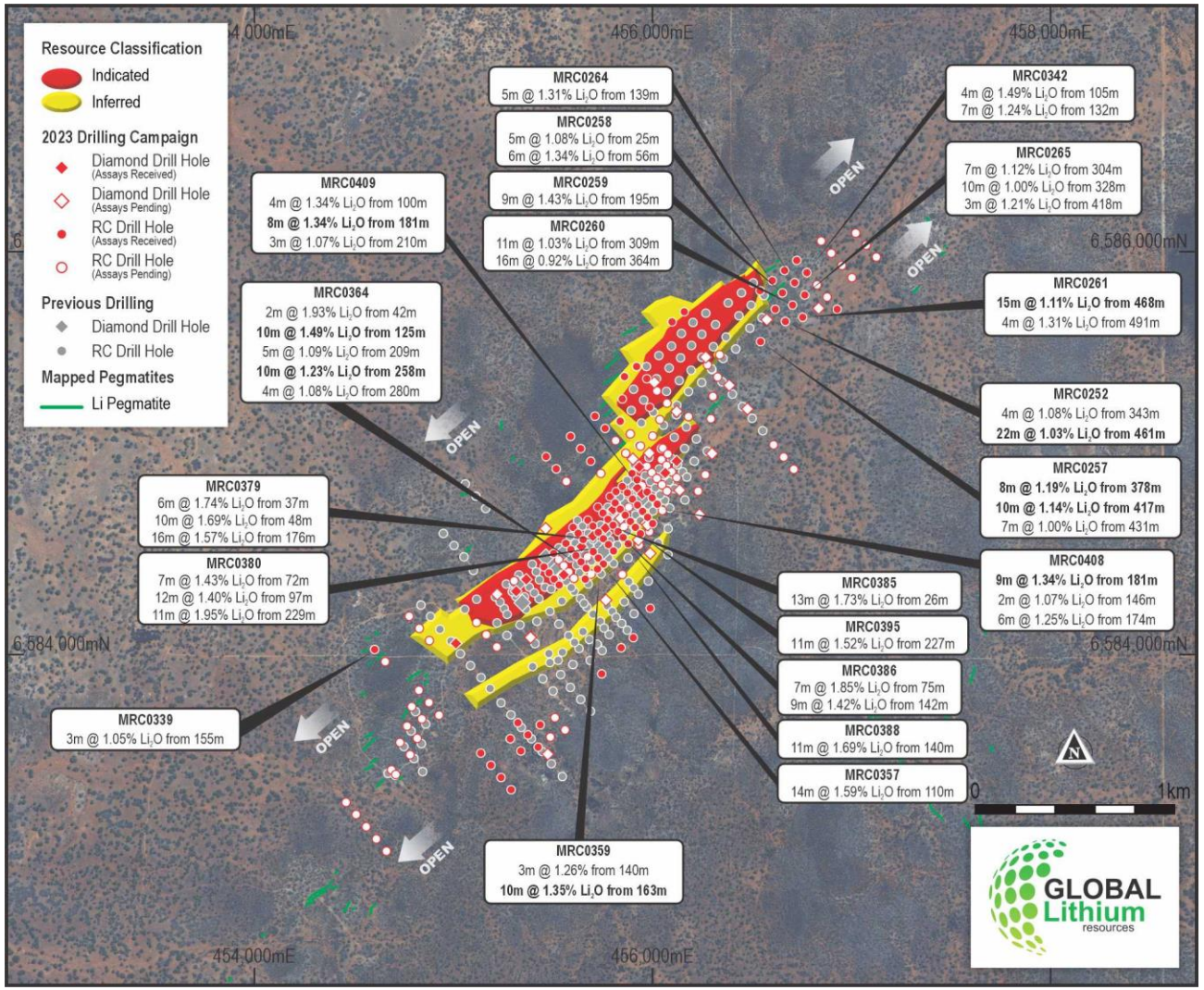


[1] Refer ASX release titled "High-Grade Drilling Results Continue at Manna", 19 December 2023

# Manna Central Zone

For personal use only

## Infill drilling continues to demonstrate continuity and deliver high-grade results

- High-grade infill drilling results from CY23 program include:
  - **26m @ 1.53% $Li_2O$** from 249m in MRC0290
  - **15m @ 1.58% $Li_2O$** from 251m in MRC0306
  - **13m @ 1.34% $Li_2O$** from 75m in MRC0356
  - **10m @ 1.35% $Li_2O$** from 163m in MRC0359
  - **10m @ 1.49% $Li_2O$** from 125m in MRC0364
- Key sections infilled to a 40 x 40m spacing to support mine planning and MRE update
- Central pegmatite zone tested over a 1.4km strike to a vertical depth of 450m

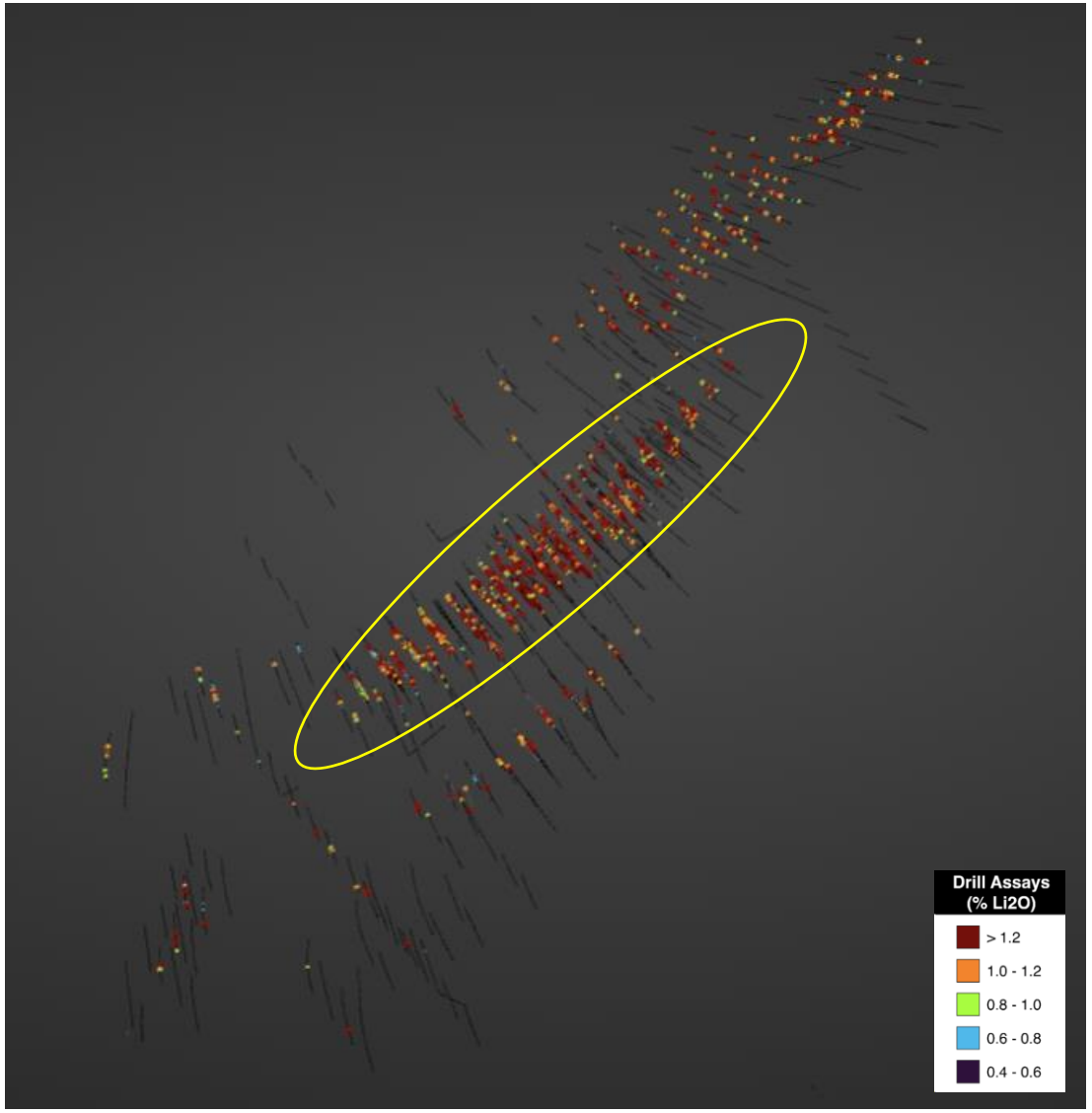


[1] Refer ASX release titled "High-Grade Drilling Results Continue at Manna", 19 December 2023

# Manna North Zone

For personal use only

## Drilling in Manna north-eastern extension delivers significant intercepts outside of current resource

- CY23 drilling in north-eastern extension extends mineralisation, including:
  - **10m @ 1.61% $Li_2O$** from 317m in MRC0236
  - **8m @ 1.19% $Li_2O$** from 378m in MRC0257
  - **10m @ 1.14% $Li_2O$** from 417m in MRC0257
  - **22m @ 1.03% $Li_2O$** from 461m in MRC0252
  - **15m @ 1.11% $Li_2O$** from 468m in MRC0364
- Assay results pending from drilling targeted to confirm shallow extensions of mineralisation along strike to northeast
- Underground study underway focussed on the Manna North mineralisation

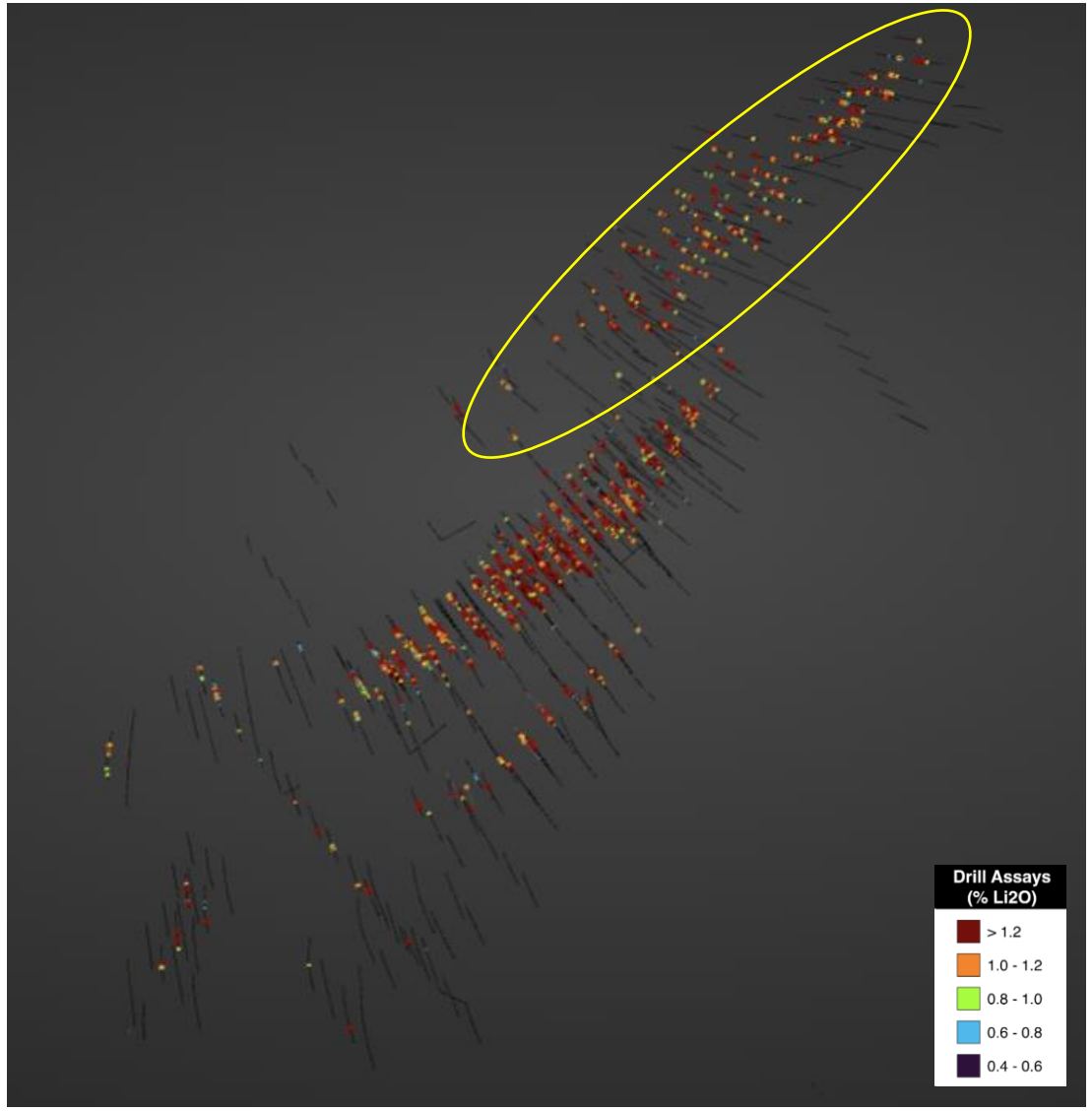


[1] Refer ASX release titled "High-Grade Drilling Results Continue at Manna", 19 December 2023

# Manna South Zone

For personal use only

## Step out exploration drilling identifies new zone of lithium mineralised pegmatite

- New zone to the south of Manna Central resource area demonstrates potential for new discoveries and large resource
- Highlights from step out exploration drilling include:
  - MRC0339
    - **4m @ 0.64% $Li_2O$** from 137m
    - **6m @ 0.79% $Li_2O$** from 146m
    - **3m @ 1.05% $Li_2O$** from 155m
    - **6m @ 0.93% $Li_2O$** from 161m
    - **11m @ 0.64% $Li_2O$** from 173m
- Assays still pending with results expected Q1 CY24
- Follow-up drilling in CY24 to target up dip and strike extensions

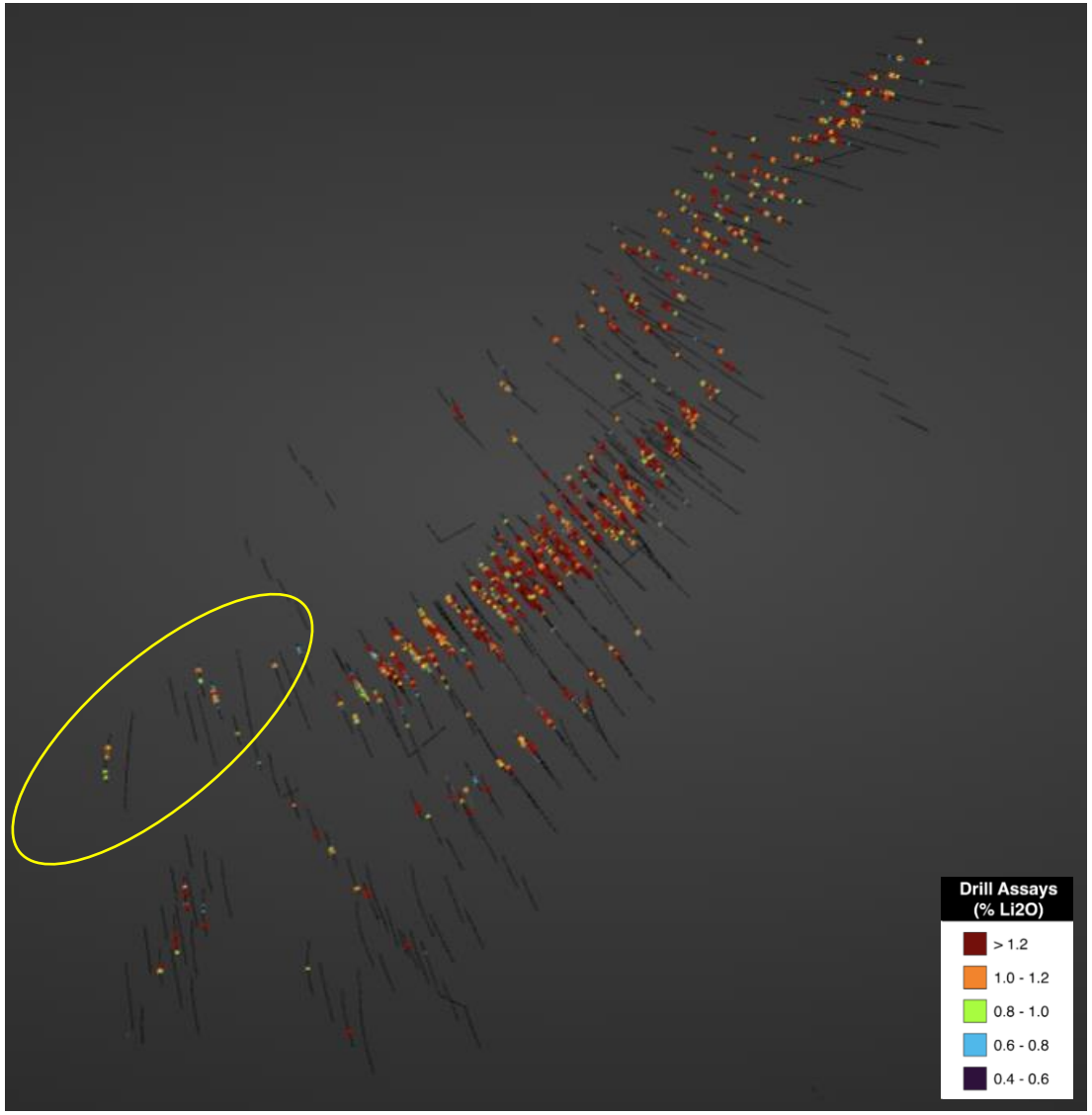


[1] Refer ASX release titled "High-Grade Drilling Results Continue at Manna", 19 December 2023

# VRIFY Geological Model

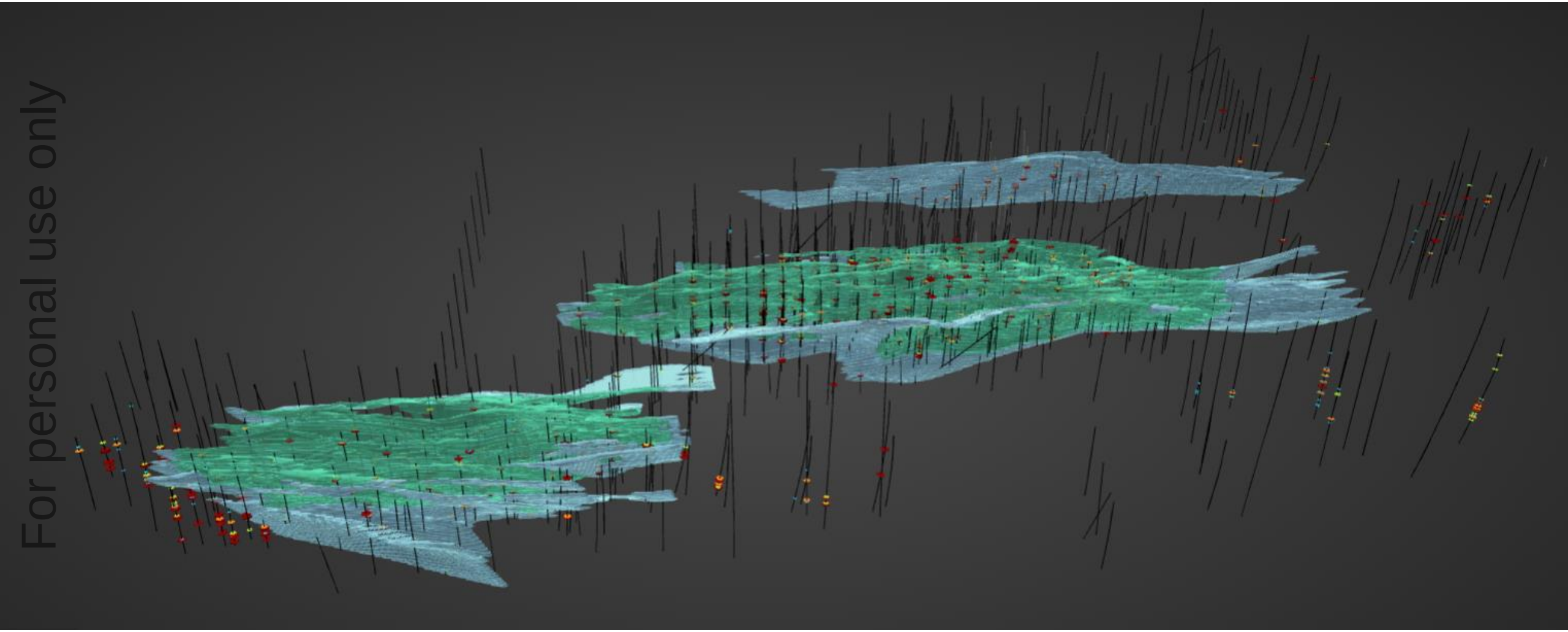

For personal use only

# Definitive Feasibility Study

For personal use only

- DFS and related metallurgical studies well advanced
- Completion of DFS expected CY24 and to incorporate:
  - Updated MRE including all CY23 drilling program results
  - Detailed mine schedule
  - Metallurgical and process flowsheet test work results
  - Detailed operating and capital costs
- Metallurgical test work demonstrates rougher flotation recovery >95% at 5.5% $Li_2O$ or better and SC grade of >5.5% $Li_2O$[1]

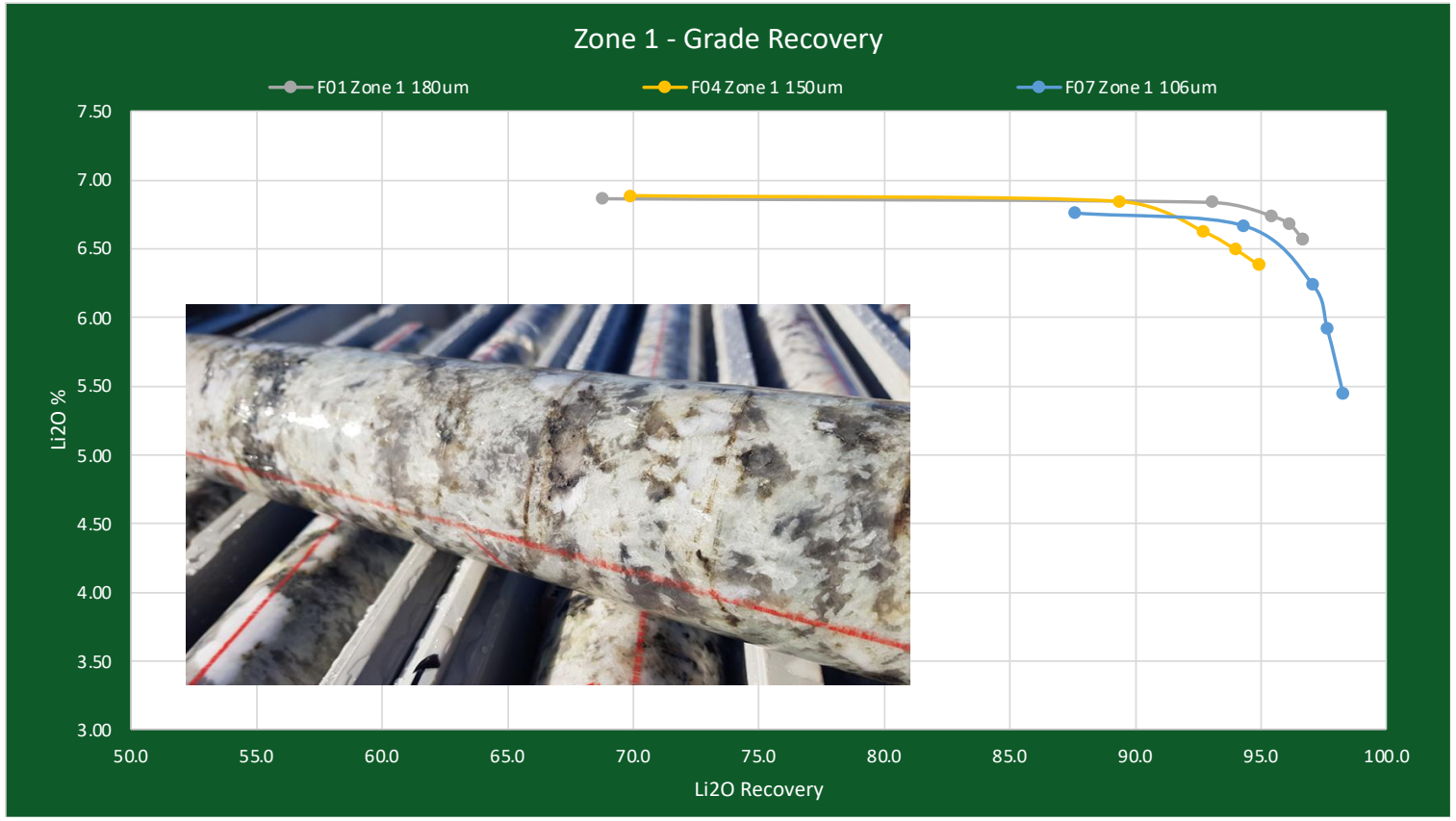


Flotation performed on all ore types revealed liberated float feed with product grades ≥6.5% $Li_2O$

1 Refer ASX release titled "MANNA DFS AND METALLURGICAL TEST WORK UPDATE" 16 NOVEMBER 2023

# Approvals and Permitting

For personal use only

## Environmental

- All flora and fauna surveys completed with no significant impacts identified

## Native Title and Heritage

- All heritage surveys completed with no culturally significant sites identified
- Native Title Mining Agreement (NTMA) negotiation well advanced

## Mining Lease

- Mining Lease application (MLA 28/414) lodged with Department of Mines, Industry Regulation and Safety (DMIRS)
- Mine layout has been finalised and Mining Proposal now being prepared
- Mine Closure Plan well advanced
- Work Approval applications being drafted

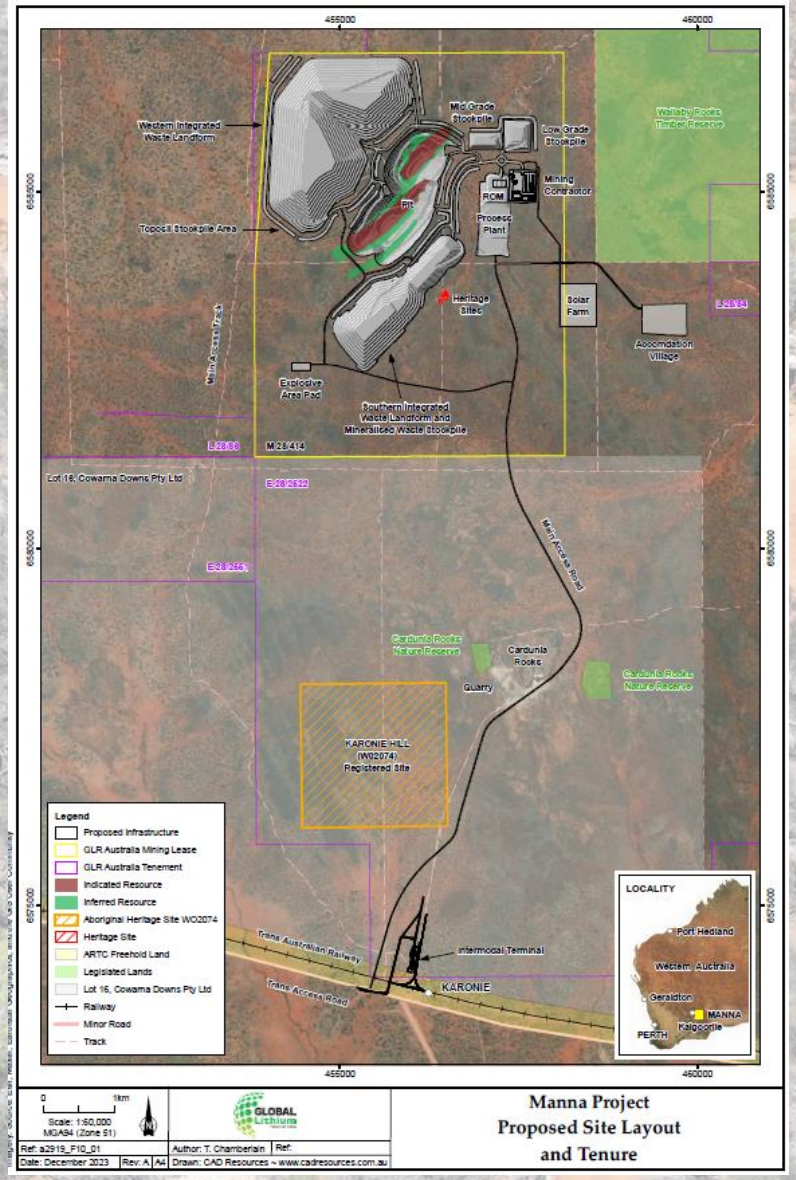


Manna mining lease map[1]

[1] Refer ASX release titled "MINING LEASE APPLICATION LODGED FOR MANNA LITHIUM PROJECT", 26 April 2023.

# 2024 Key Milestones: De-risked and Disciplined

For personal use only

## Well positioned to capture significant upside with anticipated lithium market recovery

GLOBAL Lithium resources

# Community

For personal use only

For personal use only

# Contact Us

**RON MITCHELL**
Managing Director
+61 8 6103 7488
info@globallithium.com.au

**BEN CREAGH**
Media and Investor Relations
+61 (0) 417 464 233
benc@nwrcommunications.com.au

**ASX: GL1**

au.linkedin.com/company/global-lithium-resources

@Global_Lithium

Subscribe to our mailing list at:
globallithium.com.au