For personal use only

FUTURE FACING COMMODITIES
RESOURCE CONNECT ASIA
SINGAPORE 2023

GLOBAL Lithium resources

Fast Tracking Two Lithium Projects in the World's Best Mining Jurisdiction

Through discovery, systematic exploration and development

4-6 April 2023 | ASX:GL1

Ron Mitchell – Managing Director

Important Notice and Disclaimer

For personal use only

These presentation materials and the accompanying verbal presentation (together, the **Presentation Materials**) have been prepared by Global Lithium Resources Limited (**Global Lithium** or **Company**). By receiving the Presentation Materials, you acknowledge and represent to the Company that you have read, understood and accepted the terms of this disclaimer.

You must read this important notice before you attempt to access the Presentation Materials. The information on this page is not part of the Presentation Materials. If you do not understand it, you should consult your professional adviser without delay.

NOT AN OFFER

These Presentation Materials are for information purposes only. The Presentation Materials do not comprise a prospectus, product disclosure statement or other offering document under Australian law (and will not be lodged with the Australian Securities and Investments Commission) or any other law.

The Presentation Materials also do not constitute or form part of any invitation, offer for sale or subscription or any solicitation for any offer to buy or subscribe for any securities nor shall they or any part of them form the basis of or be relied upon in connection therewith or act as any inducement to enter into any contract or commitment with respect to securities. In particular, these Presentation Materials do not constitute an offer to sell or a solicitation to buy, securities in the United States of America.

NOT INVESTMENT ADVICE

The Presentation Materials are not investment or financial product advice (nor tax, accounting or legal advice) and are not intended to be used for the basis of making an investment decision. Recipients should obtain their own advice before making any investment decision.

SUMMARY INFORMATION

The Presentation Materials do not purport to be all inclusive or to contain all information about the Company or any of the assets, current or future, of the Company.

The Presentation Materials contain summary information about the Company and its activities which is current as at the date of the Presentation Materials. The information in the Presentation Materials is of a general nature and does not purport to contain all the information which a prospective investor may require in evaluating a possible investment in the Company or that would be required in a prospectus or product disclosure statement or other offering document prepared in accordance with the requirements of Australian law or the laws of any other jurisdiction, including the United States of America.

The Company does not undertake to provide any additional or updated information whether as a result of new information, future events or results or otherwise.

FORWARD LOOKING STATEMENTS

Certain statements contained in the Presentation Materials, including information as to the future financial or operating performance of the Company and its business operations, are forward looking statements. Such forward looking statements:

- are necessarily based upon a number of estimates and assumptions that, while considered reasonable by the Company, are inherently subject to significant technical, business, economic, competitive, political and social uncertainties and contingencies;
- involve known and unknown risks and uncertainties that could cause actual events or results to differ materially from estimated or anticipated events or results reflected in such forward looking statements; and may include, among other things, statements regarding estimates and assumptions in respect of prices, costs, results and capital expenditure, and are or may be based on assumptions and estimates related to future technical, economic, market, political, social and other conditions.

The Company disclaims any intent or obligation to publicly update any forward-looking statements, whether as a result of new information, future events or results or otherwise.

The words “believe”, “expect”, “anticipate”, “indicate”, “contemplate”, “target”, “plan”, “intends”, “continue”, “budget”, “estimate”, “may”, “will”, “schedule” and similar expressions identify forward looking statements.

All forward looking statements contained in the Presentation Materials are qualified by the foregoing cautionary statements. Recipients are cautioned that forward looking statements are not guarantees of future performance and accordingly recipients are cautioned not to put undue reliance on forward looking statements due to the inherent uncertainty therein.

NO LIABILITY

The Company has prepared the Presentation Materials based on information available to it at the time of preparation. No representation or warranty, express or implied, is made as to the fairness, accuracy or completeness of the information, opinions and conclusions contained in the Presentation Materials. To the maximum extent permitted by law, the Company, its related bodies corporate (as that term is defined in the *Corporations Act 2001* (Cth) (**Corporations Act**)) and the officers, directors, employees, advisers and agents of those entities do not accept any responsibility or liability including, without limitation, any liability arising from fault or negligence on the part of any person, for any loss arising from the use of the Presentation Materials or its contents or otherwise arising in connection with it.

COMPLIANCE STATEMENTS

The Company confirms that it is not aware of any new information or data that materially affects the information in the relevant market announcements, and that the form and context in which the Competent Persons findings are presented have not been materially modified from the original announcements.

Where the Company refers to the Manna Lithium Project production target in this announcement (referencing previous releases made to the ASX), it confirms that it is not aware of any new information or data that materially affects the information included in that announcement and that all material assumptions and technical parameters underpinning the production target estimate or forecast financial information derived from the production target (as applicable) in that announcement continue to apply and have not materially changed. The Company confirms that the form and context in which the Competent Persons findings are presented have not materially changed from the original announcement.

Where the Company refers to Mineral Resources in this announcement (referencing previous releases made to the ASX), it confirms that it is not aware of any new information or data that materially affects the information included in that announcement and all material assumptions and technical parameters underpinning the Mineral Resource estimate with that announcement continue to apply and have not materially changed. The Company confirms that the form and context in which the Competent Persons findings are presented have not materially changed from the original announcement.

GLOBAL Lithium resources

Global Lithium Value Proposition

Multi-asset development optionality	▪ Combined **Mineral Resource of 50.7Mt @ 1.0% Li_2O** ▪ Two highly prospective projects provides significant optionality around development and funding alternatives
JORC compliant resource	▪ **Global Lithium wholly owns 2 of only 14 JORC compliant lithium resources** in Australia listed on the ASX ▪ Most lithium resources are owned under joint ventures
Tier 1 jurisdiction	▪ Projects located in the **Tier 1 jurisdiction of Western Australia**, close to existing lithium projects and major infrastructure
Strategic partnerships	▪ Secured **strategic partnerships with blue-chip counterparties** including Suzhou TA&A and 9.7% investment from Mineral Resources (ASX:MIN) ▪ 70% of our offtake remains uncontracted with **strong partnership discussions** continuing
Strong lithium & battery industry credentials	▪ MD with **+13 years experience in lithium** and battery materials, current Chair of the LME Lithium and Cobalt Committee
Experienced leadership strongly aligned to shareholders	▪ **Highly experienced Board and management** team with deep background in mining, exploration and project development to complement strong lithium industry credentials ▪ **+170 yrs cumulative resources experience**

For personal use only

GLOBAL Lithium resources

GL1 Corporate Snapshot (31 March 2023)

Market Cap	Share Price	Shares on issue	Options[1]	Cash[2]
A$363m	A$1.41	257.3m	13.5m	A$71.6m

Share Register

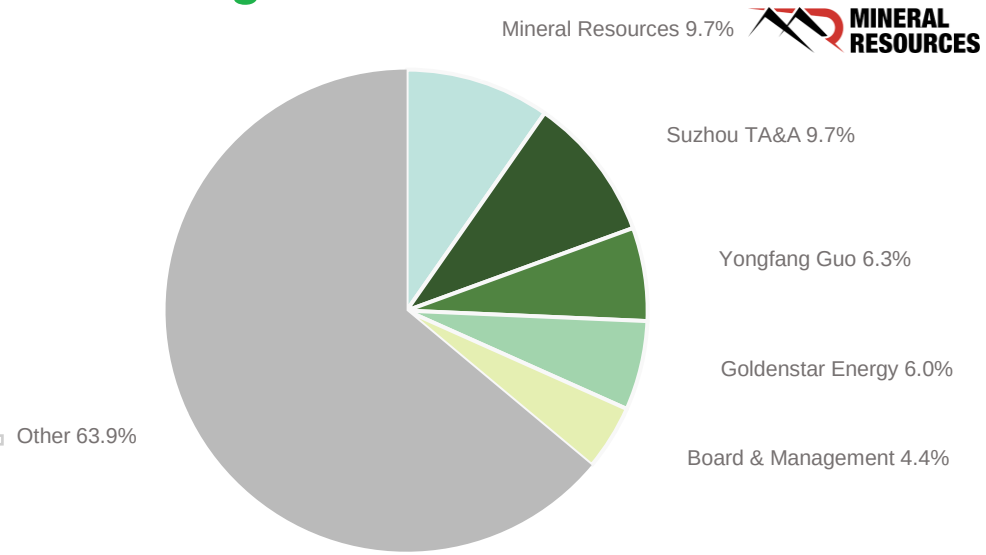

ASX share price performance

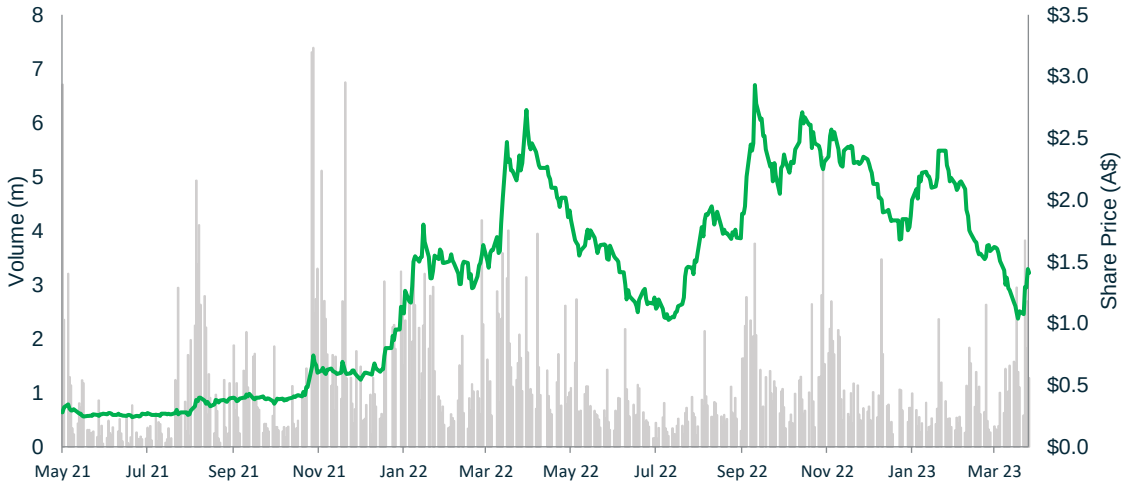

Broker Coverage

MACQUARIE
Barrenjoey
ARGONAUT
cg Canaccord Genuity
ShawandPartners

1. Including various terms of performance rights
2. As at 28 February 2023

For personal use only

GLOBAL Lithium resources

For personal use only

Western Australia – a Global Brand

World's Best Jurisdiction

- **WA iron ore Built the new world**
- **WA lithium will Power the new world**
- **WA is the most attractive jurisdiction in the world for mining investment[1]**
- **WA accounts for +50% of the world's lithium supply**

1. The Fraser Institute 2022
2. Fastmarkets: 3 April 2023

Why WA Spodumene?

- WA spodumene is proven as the preferred raw material for lithium chemical production
- Spodumene pricing currently $4,500-5,200 USD/t [2]
- WA has a peerless ecosystem of lithium experience including:
  - Technical
  - Commercial
  - Legal
  - Infrastructure
  - Geological
  - Constructors
  - Operators
  - Logistics
  - Metallurgical
  - Government approvals

Western Australia

Lithium in the Headlines

Australian Mining

SQM moves on WA lithium deposits

Sociedad Química y Minera de Chile (SQM) has increased its footprint in Western Australia's lithium corridor. The news comes within days of...

12 Jan 2023

Mining

Liontown bid shows miners taking a long-term view

The mergers and acquisitions wave sweeping through the mining sector has further to run.

Mar 29, 2023 | Elouise Fowler and Peter Ker

Street Talk

Albemarle's Liontown bid sparks worldwide search for counter bidders

Albemarle's $5.2bn Liontown bid shows how hot chase for tier 1 lithium assets has become: analyst

Lithium leader doubles down on multibillion-dollar spend in WA

Global Lithium Demand Will Continue to Outstrip Supply

BBC

How Australia became the world's greatest lithium supplier

As demand soars for EVs and clean energy storage, Australia is rising to meet much of the world's demand for lithium. How can we source this...

11 Nov 2022

Bloomberg.com

Insatiable Lithium Demand Fuels Investment Boom in Australia

In the rocky deserts of Western Australia, a handful of little-known and once-shunned miners are suddenly in vogue as the electric vehicle...

4 Aug 2022

For personal use only

100% Owned Project 1

Manna Lithium Project

For personal use only

Manna Lithium Project

For personal use only

Geology

- Outcropping spodumene bearing pegmatite
- High grade individual pegmatite dykes +20m wide

Manna Deposit

- 100% ownership acquired[1]
- **Mineral Resource Estimate of 32.7Mt @ 1.0% Li_2O[2]**

Significant Upside

- Significant exploration upside with resource open at depth and to the NE and SW
- 35,000m drilling program planned in CY2023

Infrastructure Rich

- Tier 1 lithium mining jurisdiction – gold, nickel and lithium
- 100km east of Kalgoorlie
- 450km north of Esperance Port

1. Refer ASX release titled "COMPLETION OF MANNA TRANSACTION AND STRATEGIC PLACEMENT", 15 November 2022.
2. Refer ASX release titled "GL1 Delivers Transformative 50.7Mt Lithium Resource Base", 15 December 2022.

GLOBAL Lithium resources

Manna Exploration Upside

Pathway to a Larger Resource at Manna

- Manna is a developing world class lithium asset
- A significant new extension to the Manna resource has been discovered
  - Will likely constitute a second open pit
- The new extension is open both along strike and down dip
- Latest results show large high-grade thick pegmatites
- The Manna resource is anticipated to be expanded via the 2023 drilling campaign

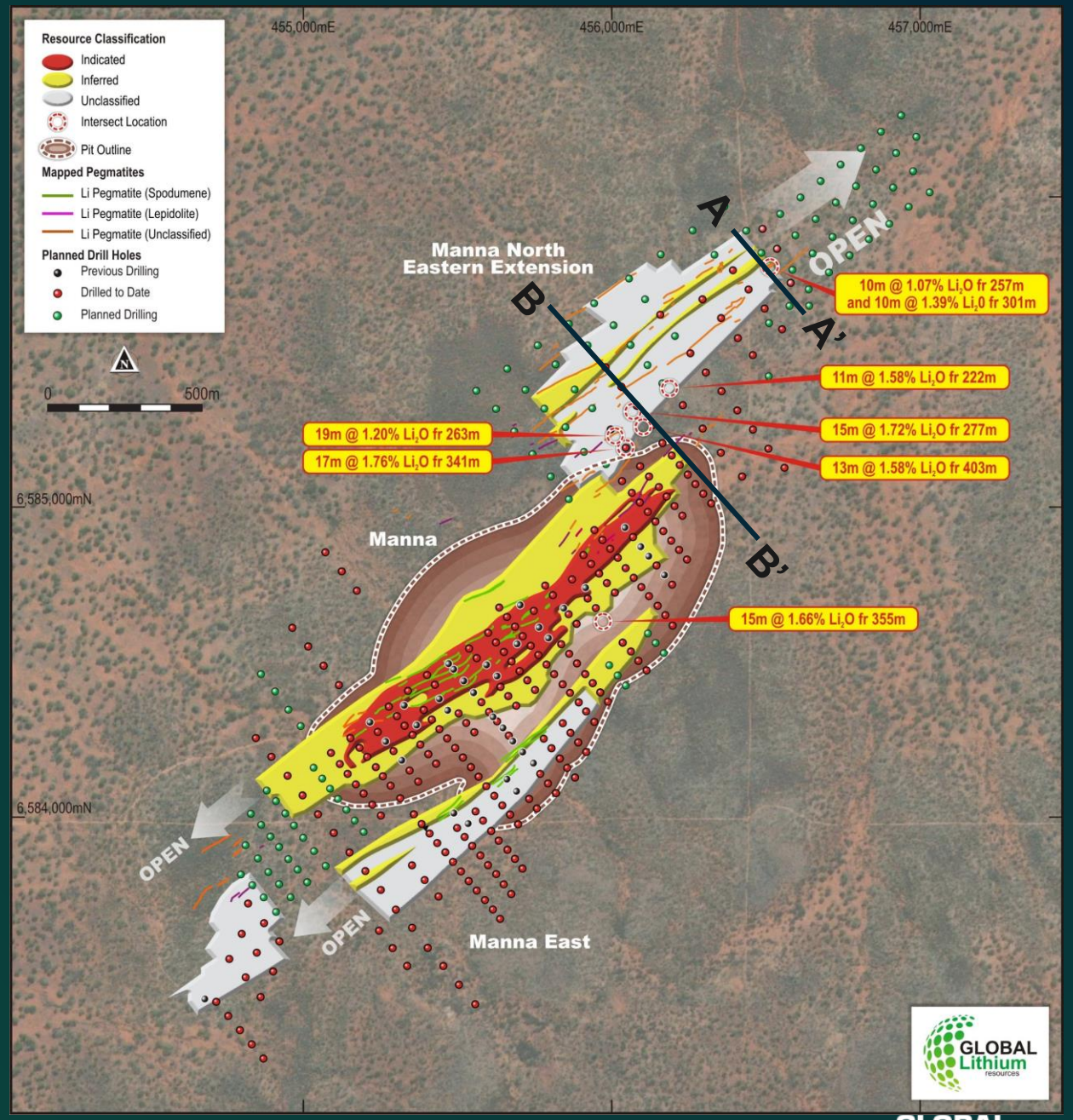

For personal use only

Robust Initial Scoping Study Results at Manna

For personal use only

A$2.8 Billion
Robust pre-tax NPV8%

10 Year
Life of Mine

2Mtpa & 221ktpa
ROM & SC5.5 Nameplate

32.7Mt at 1% Li_2O
Mineral Resource Estimate

15 Month Payback
after first production

US$688/t & $419M
LOM cash OPEX & CAPEX

103%
IRR

100% ownership
of Manna Lithium Project

1. Refer ASX release titled “MANNA PROJECT PROGRESSES AFTER ROBUST SCOPING STUDY RESULTS”, 14 February 2023.

GLOBAL Lithium resources

For personal use only

Manna Lithium Project – Next Steps

Definitive Feasibility Study (DFS)

- Experienced lithium engineering consultant Wave International has commenced the DFS[1]
- Feasibility Study results expected in Q4 CY2023
- Final Investment Decision (FID) in CY2024
- Further Mineral Resource update in CY2023 incorporating additional ~30,000m of drilling
- Bulk metallurgical and ore variability testwork underway
- Various work programs to improve project economics
- Environmental and heritage work activities underway

1. Refer ASX release titled “WAVE INTERNATIONAL APPOINTED LEAD DFS ENGINEER”, 24 March 2023.

GLOBAL Lithium resources

100% Owned Project 2

Marble Bar Lithium Project

For personal use only

Marble Bar Lithium Project

Highly prospective geological setting

For personal use only

Geology

- Spodumene bearing pegmatite hosted in greenstone and granite contact
- Demonstrates similar geological settings to the nearby Pilgangoora[1] and Wodgina[2] deposits

Resource

- **Inferred Mineral Resource of 18.0Mt @ 1.0% Li_2O**[3]
- Lithium mineralisation in drilling identified over 15km

Significant Upside

- **Highest grade lithium assays delivered to date**[4]
- 48,528m of RC drilling completed in CY2022
- More than **25km greenstone strike** in highly prospective area
- Highly prospective gold and base metal targets will be tested in 2023

Infrastructure Rich

- Tier 1 lithium mining jurisdiction
- Sealed road through tenement area
- 150km south-east of Port Hedland

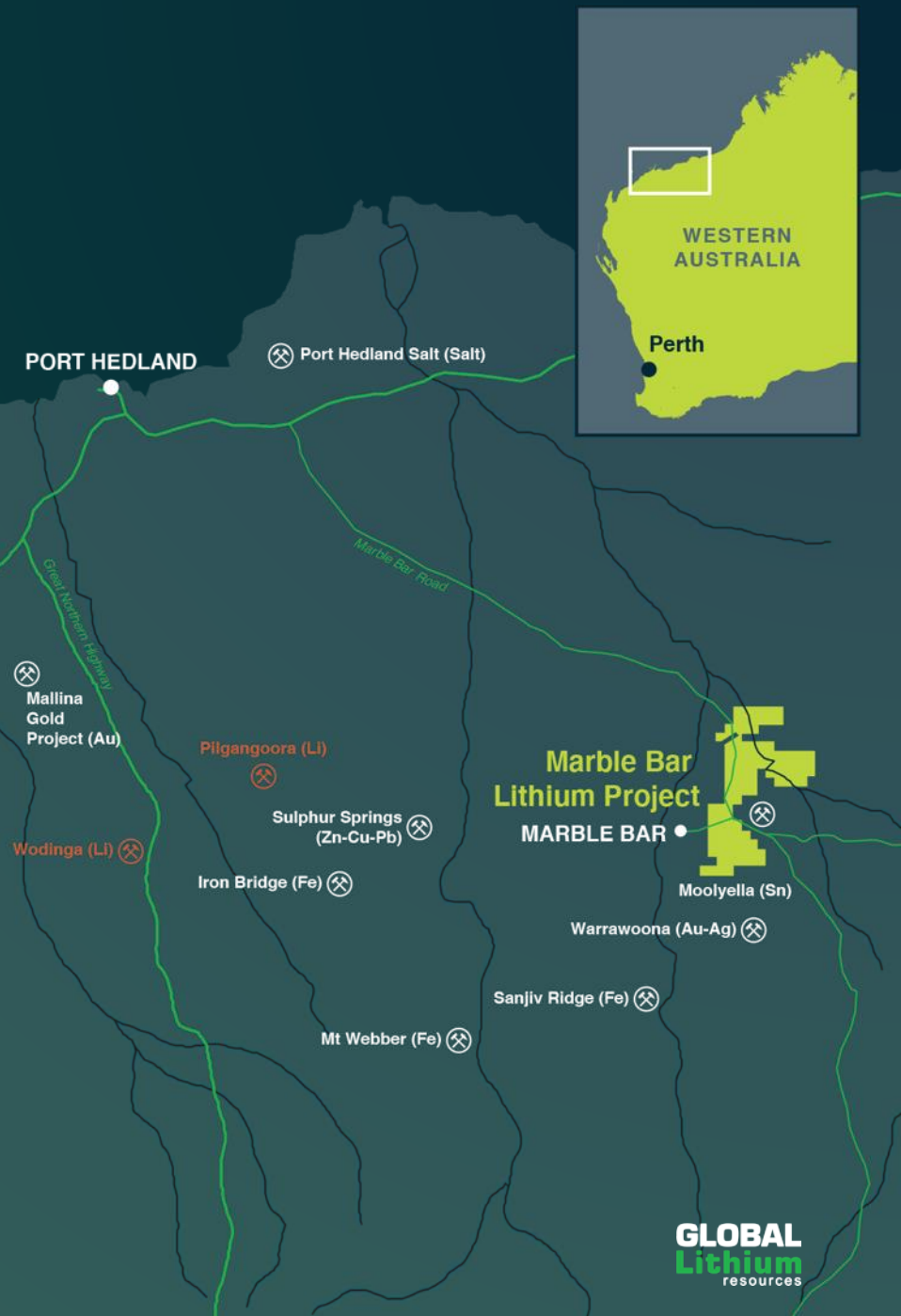

1. Owned by Pilbara Minerals (ASX: PLS).
2. Owned by the MARBL JV, 60% Albemarle, 40% Mineral Resources (ASX: MIN).
3. Refer ASX release titled "GL1 DELIVERS TRANSFORMATIVE LITHIUM RESOURCE BASE", 15 December 2022.
4. Refer ASX release titled "Highest Grade Lithium Assays Delivered to Date at Marble Bar Lithium Project", 2 May 2022

GLOBAL Lithium resources

For personal use only

Marble Bar Lithium Project

Results Demonstrate Upside Potential

Highest grade lithium assays delivered to date[1]

- A large intrusive related mineral system = significant upside
- 2023 exploration campaign targets lithium mineralised pegmatites to establish prospectivity both along strike and down dip
- Mapping and soils work has delineated four distinct target areas for further exploration – drilling recommences H1 CY2023
- Highly prospective gold and base metal targets will be tested in 2023

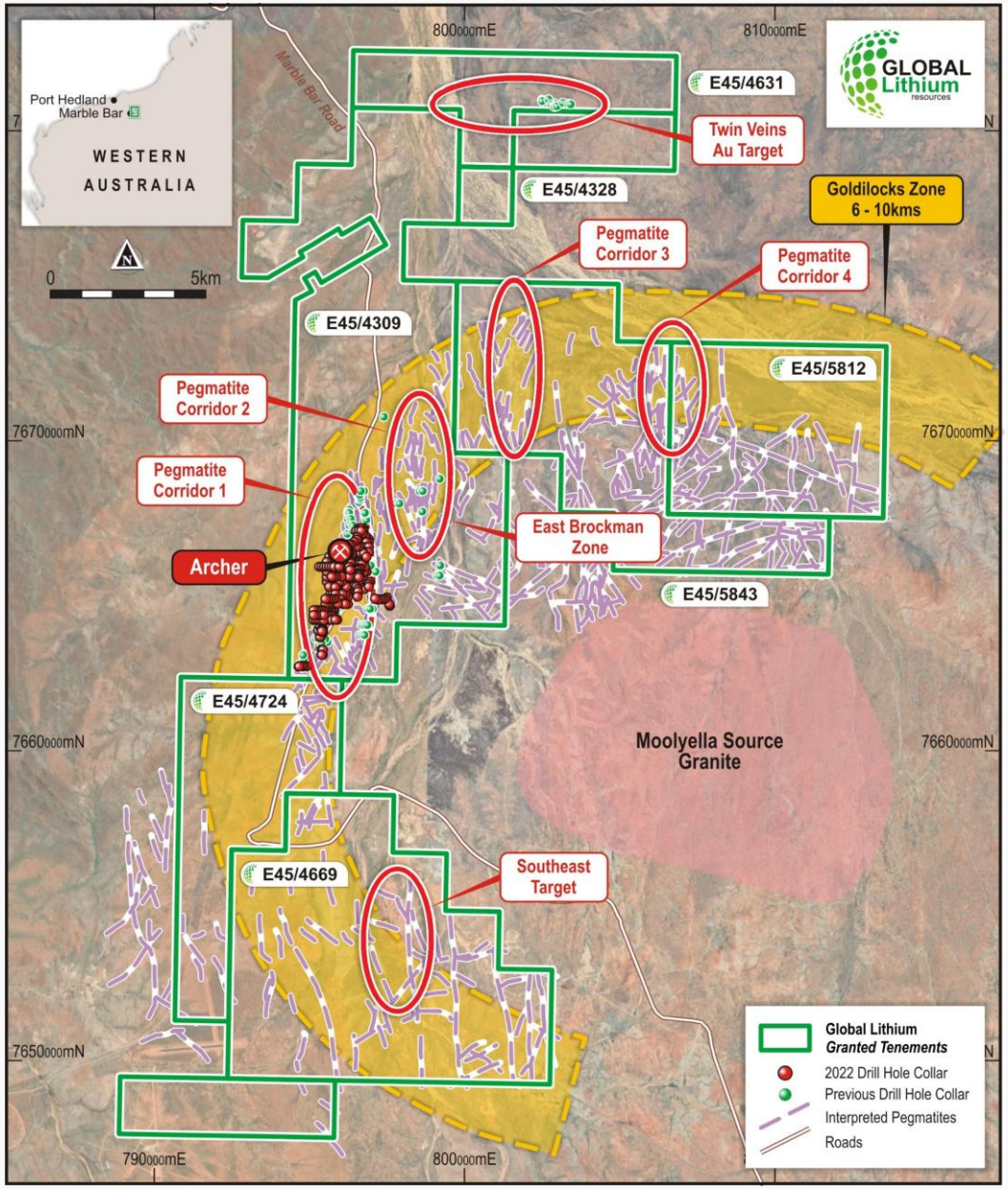

Pegmatite Exploration Target Areas[2]

1. Refer ASX release titled "HIGHEST GRADE LITHIUM ASSAYS DELIVERED TO DATE AT MARBLE BAR LITHIUM PROJECT, 2 May 2022
2. Refer ASX release titled "NEW LITHIUM BEARING PEGMATITE AT MARBLE BAR LITHIUM PROJECT", 1 August 2022

Key Milestones

For personal use only

Global Lithium Resources

- Exploration (MBLP & Manna)
- DFS (Manna)
- Metallurgical test work (Manna)
- DSO & downstream lithium studies (Manna)
- Resource upgrades (MBLP & Manna)
- Environmental / Native Title approvals (Manna)
- Final Investment Decision (Manna)
- Construction & SOP (Manna)

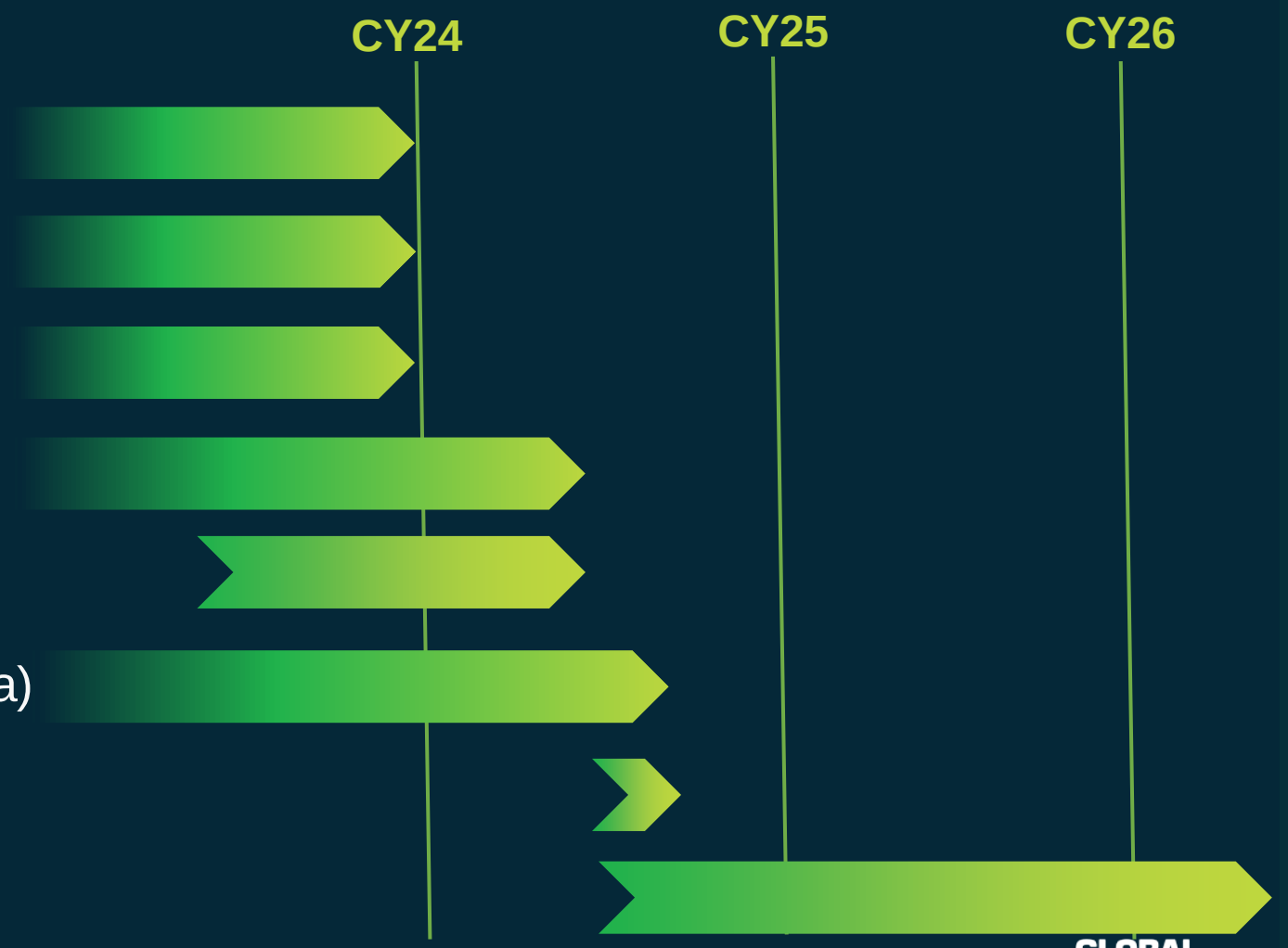

Note: The timetable and exploration program are indicative and subject to change.

GLOBAL Lithium resources

A Clear Strategy - Positioned for Growth

For personal use only

Strategic Positioning
Positioned in the World's best mining jurisdiction, strong team driven by ESG fundamentals

Value Accretive
DSO and downstream lithium chemical studies scheduled for 2023

Growth Focussed
2 projects 100% wholly owned providing development optionality

Scalable Resource
50.7mt Li2O resource with clear growth potential, GL1 owns 2 of only 14 JORC lithium resources in Australia

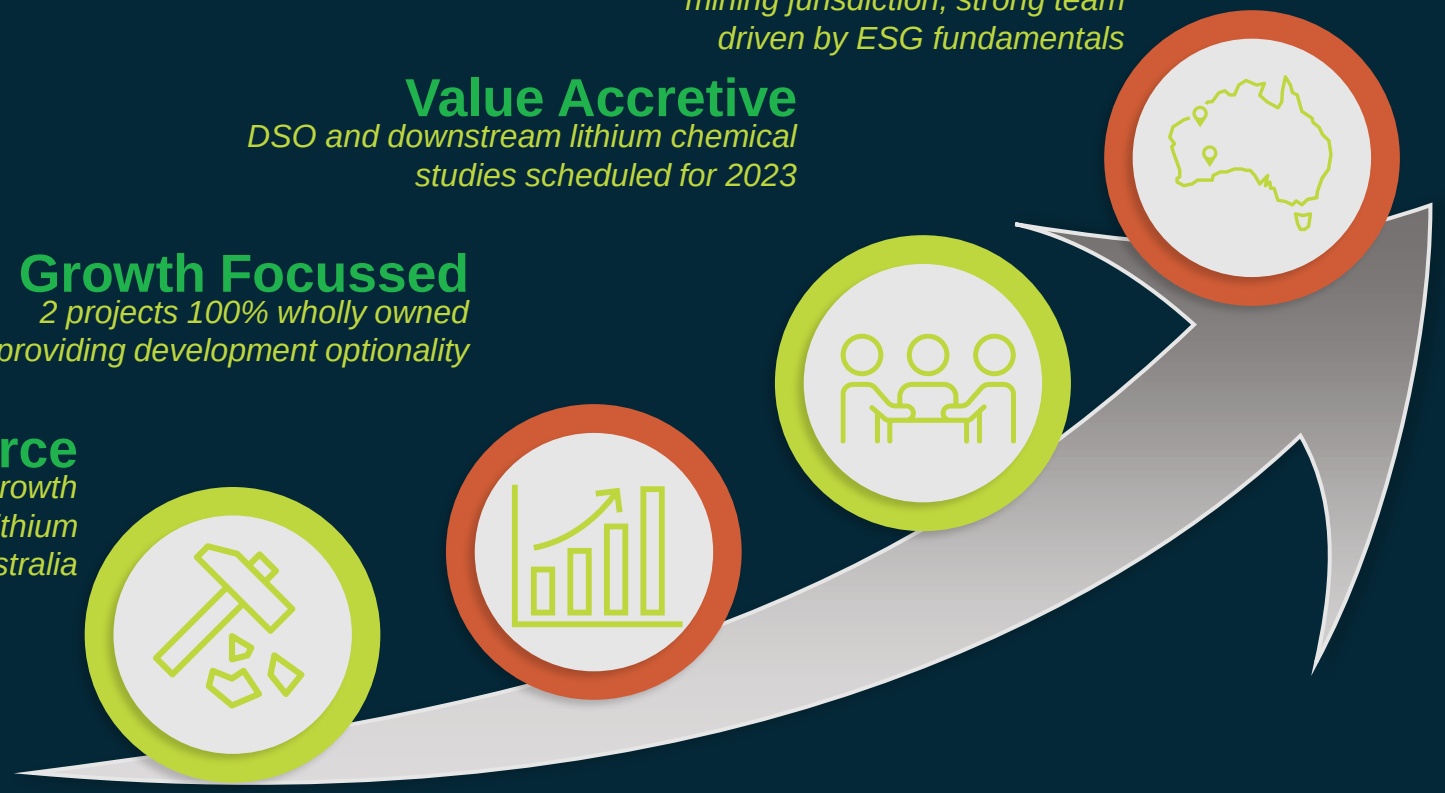

GLOBAL Lithium resources

GL1 Purpose & Values

For personal use only

OUR PURPOSE

Empowering people to power the planet

People | Power | Planet

OUR VALUES

SAFETY
The standard you walk past is the standard you accept.

OWN IT
We do what we say we will do.

SUSTAINABILITY
We do the right thing while providing responsible returns to people and the planet.

INNOVATION
We empower people to innovate for the better.

TEAMWORK
We all win when we work together with a can-do mindset.

GLOBAL Lithium resources

For personal use only

For personal use only

Contact Us

RON MITCHELL
Managing Director
+61 8 6103 7488
info@globallithium.com.au

VICTORIA HUMPHRIES
Media and Investor Relations
+61 (0) 431 151 676
victoria@nwrcommunications.com.au

ASX: GL1

au.linkedin.com/company/global-lithium-resources

@Global_Lithium

Subscribe to our mailing list at:
globallithium.com.au

Board

For personal use only

Warrick Hazeldine
Non-Executive Chair

Co-founder & NED of Cannings Purple; Non-Executive Chair ChemX (ASX:CMX), 20 years capital markets experience with a key focus on battery minerals and energy transition.

Ron Mitchell
Managing Director

Current Chair of the LME Lithium and Cobalt Committee; Former Sales Director of Tianqi Lithium & Talison Lithium; 12 years experience in the lithium industry. 7 years living and working in Nth Asia.

Greg Lilleyman
Non-Executive Director

Former Fortescue Metals and Rio Tinto executive with 30 years of international experience in the mining sector. Key global contacts and networks throughout the mining sector.

Dr Dianmin Chen
Non-Executive Director

Founder of Global Lithium with 35 years' experience in metals, mining and capital markets. Former Barrick Gold senior management and Managing Director / CEO of Norton Goldfields Limited.

Hayley Lawrance
Non-Executive Director

Commercial lawyer; Director and company secretary for +22 years with a mining industry focus including ESG and approvals; Chair of Holyoake Inc.

Kevin Hart
Company Secretary

Chartered accountant with +30 years experience in accounting and administration of ASX listed public companies; Principal of Endeavour Corporate.

GLOBAL Lithium resources

Management & Leadership

For personal use only

Matt Allen
Chief Financial Officer

Chartered accountant and finance professional with +25 years experience in debt and equity funding, operation and management of ASX public listed companies including rare earth developer Hastings Technology Metals (ASX:HAS). Commencing April 2023.

Dr Tony Chamberlain
Project Director

PhD in metallurgy with +25 years experience in the resources industry including several battery and new world metals ASX listed public companies; former COO at Vimy Resources and BCI Minerals.

Stuart Peterson
General Manager Exploration

Specialist Exploration Geologist with 16 years experience in Australia and offshore; Member of the Australasian Institute of Mining and Metallurgy.

Logan Barber
Exploration Manager

Over 15 years of exploration experience focused on Lithium, Iron Ore, Base and Precious Metals. Execution of the original drilling at Wodgina (ASX: MIN) and extensive geological experience at Marble Bar and Manna.

Simon Corrigan
Approvals and Corporate Affairs Advisor

More than 20 years of experience in approvals, government relations and community relations. Chief of Staff in the WA Government and Senior Corporate Affairs and Approvals roles at CITIC Pacific Mining, Atlas Iron and BHP.

Nicole Stein
Community Relations Manager

Experienced community relations and strategic communications professional with 20 years living and working in regional Western Australia.

Matt Holmes
Principal Environmental Consultant

Owner/Principal of Significant Environmental Services with over 20 years' experience in consulting directly to clients in the Mining Industry including Pilbara Minerals (ASX:PLS). BSc. Biological Sciences (including Environmental Management) and a First Class Honours.

Phoebe Yan
Senior Business Analyst

Over 15 years of commercial experience in the lithium chemicals, mining and infrastructure sectors. Held positions with Tianqi Lithium Energy Australia and Mineral Resources. Master of Accounting and a CPA.

GLOBAL Lithium resources

For personal use only

At the heart of our values

ESG at Global Lithium

THINK GLOBAL, ACT LOCAL

This year, Global Lithium will begin its journey towards the adoption of globally-recognised GRI and SASB reporting standards for best-practice measurement and communication of sustainability performance.

We'll always direct our resource and budget towards local impact.

THE MOST IMPORTANT THINGS

Global Lithium recently undertook a stakeholder mapping exercise and materiality assessment.

Aligned to GRI reporting methodology, the assessment helped identify and prioritise the most important material topics for Global Lithium and its stakeholders.

WITH HELP FROM THE BEST

Resources-industry sustainability specialists Futureproof, have been engaged to advise on strategy and delivery of the ESG program.

Futureproof is one of Australia's top ESG consultancies and has worked closely with junior explorers, developers and mature ASX 100 producers.

TOP TO BOTTOM OWNERSHIP

We have embedded ESG in our governance structure through the establishment of a Sustainability Committee. A project team is also being formed with representatives from the Board, Executive and management. This will align ambition, build accountability and help identify ESG risks and opportunities.

ESG OWNERS

BOARD	Sustainability Chair - Hayley Lawrance
EXECUTIVE	Managing Director - Ron Mitchell
MANAGEMENT	Community Manager - Nicole Stein

For personal use only

At the heart of our values

ESG Achievments

- ESG project team in place
- Engaged specialist ESG consultants (Futureproof)
- Sustainability roadmap completed
- Materiality assessment completed
- Appointment of Community Relations Manager
- ESG formalised within governance structures
- Reporting alignment with global best-practice Global Reporting Initiative (GRI) and Sustainable Accounting Standards Board (SASB) frameworks
- Development of the first sustainability report for release in this year's FY23 Annual Report

Case study: Marble Bar Community Engagement

Global Lithium is committed to creating a positive legacy within the communities in which we operate and recognise that community investment is a vital part of this goal.

To achieve our ambitions, experienced community relations specialist, Nicole Stein, has been appointed as Community Relations Manager and will manage the Global Lithium community engagement program.

Recently, Nicole visited Marble Bar Primary School and was presented with several student artworks which have been framed and are on display in the Global Lithium offices.

For personal use only

Strategic Investors

Mineral Resources Limited

MINERAL RESOURCES

Access to upstream lithium expertise

Suzhou TA&A

CATL

Access to downstream lithium expertise

- Mineral Resources and Suzhou TA&A each have a 9.7% interest in GL1 following the $111.5m Institutional Placement in October 2022[1]
- MinRes has unrivalled track record in bringing operations into production quickly, processing of hard rock lithium ores and downstream processing
- Suzhou TA&A is an associate of CATL Group, the industry leading upstream lithium chemical producer and largest producer of EV batteries (clients include Tesla)
- 10-year Strategic Offtake Agreement with Suzhou TA&A for at least 30% of spodumene concentrate produced from GL1's operations at market prices[2]

1. Refer ASX release titled "GLOBAL LITHIUM AGREES TO ACQUIRE 100% INTEREST IN MANNA LITHIUM PROJECT", 25 October 2022
2. Refer ASX release titled "10 YEAR STRATEGIC SPODUMENE CONCENTRATE OFFTAKE AGREEMENT," 3 March 2022

Global Lithium – Mineral Resources

For personal use only

Project Name	Category	Million Tonnes (Mt)	Li_2O%	Ta_2O_5 ppm
Marble Bar	Indicated	3.8	0.97	53
	Inferred	14.2	1.01	50
	Subtotal	**18.0**	**1.00**	**51**
Manna	Indicated	18.5	1.03	45
	Inferred	14.2	0.97	43
	Subtotal	**32.7**	**1.00**	**44**
Combined Total		**50.7**	**1.00**	**46**

1. Refer ASX release titled “GL1 Delivers Transformative 50.7Mt Lithium Resource Base”, 15 December 2022.

GLOBAL Lithium resources