Battery Metals

CHARGER METALS

Annual General Meeting 2022

ASX: CHR

For personal use only

Disclaimer - Forward Looking Statements

This presentation is for information purposes only. Neither this presentation nor the information contained in it constitutes an offer, invitation, solicitation or recommendation in relation to the purchase or sale of shares in any jurisdiction.

This presentation may not be distributed in any jurisdiction except in accordance with the legal requirements applicable in that jurisdiction. Recipients should inform themselves of the restrictions that apply in their own jurisdiction. A failure to do so may result in a violation of securities laws in that jurisdiction.

This presentation does not constitute financial product advice and has been prepared without taking into account the recipients' investment objectives, financial circumstances or particular needs, and the opinions and recommendations in this presentation are not intended to represent recommendations to particular persons. Recipients should seek professional advice when deciding if an investment is appropriate. All securities transactions involve risks, which include, among others, the risk of adverse or unanticipated market, financial or political developments.

Certain statements contained in this presentation, including information as to the future financial or operating performance of Charger Metals NL ('the Company') and its projects, are forward-looking statements.

Such forward-looking statements are necessarily based on a number of estimates and assumptions that, while considered reasonable by the Company, are inherently subject to significant technical, business, economic, competitive, political and social uncertainties and contingencies, involve known and unknown risks and uncertainties that could cause actual events or results to differ materially from estimated or anticipated events or results reflected in such forward-looking statements, and may include, among other things, statements regarding targets, estimates and assumptions in respect of commodity prices, operating costs and results, capital expenditures, ore reserves and mineral resources and anticipated grades and recovery rates and are, or may be, based on assumptions and estimates related to future technical, economic, market, political, social and other conditions.

The Company disclaims any intent or obligation to update publicly any forward-looking statements, whether as a result of new information, future events or results or otherwise. The words 'believe', 'expect', 'anticipate', 'indicate', 'contemplate', 'target', 'plan', 'intends', 'continue', 'budget', 'estimate', 'may', 'will', 'schedule' and other, similar expressions identify forward-looking statements. All forward-looking statements made in this presentation are qualified by the foregoing cautionary statements. Investors are cautioned that forward-looking statements are not guarantees of future performance and, accordingly, investors are cautioned not to put undue reliance on forward-looking statements due to the inherent uncertainty therein.

Many known and unknown factors could cause actual events or results to differ materially from estimated or anticipated events or results reflected in such forward-looking statements. Such factors include, but are not limited to: competition; mineral prices; ability to meet additional funding requirements; exploration, development and operating risks; uninsurable risks; uncertainties inherent in ore reserve and resource estimates; dependence on third-party smelting facilities; factors associated with foreign operations and related regulatory risks; environmental regulation and liability; currency risks; effects of inflation on results of operations; factors relating to title to properties; native title and Aboriginal heritage issues; dependence on key personnel, and share-price volatility. They also include unanticipated and unusual events, many of which it is beyond the Company's ability to control or predict.

COMPETENT PERSON'S STATEMENT

The information contained in this presentation that relates to exploration strategy or to exploration results is based on information generated by Charger Metals NL, and compiled by, or reviewed by, Mr David Crook who is a Member of the Australasian Institute of Mining and Metallurgy and the Australian Institute of Geoscientists. Mr Crook has sufficient experience which is relevant to the activities reported herein to qualify as a Competent Person as defined in the 2012 edition of the Joint Ore Reserves Committee (JORC) Australasian Code for Reporting of Exploration Results, Minerals Resources and Ore Reserves. Mr Crook consents to the inclusion in the presentation the matters based on his information in the form and context in which it appears.

CHARGER METALS

Targeting battery metals in three emerging provinces

Project Locations

- Well funded, tight capital structure, well supported
- Lake Johnson Lithium Project (WA) - 70-100% interest
- Bynoe Lithium Project (NT) - 70% interest
- Coates Ni-Cu-Co-PGE Project (WA) - 70-85% interest
- Systematic targeting has generated drill-ready targets on all three projects

Bynoe and Lake Johnston: drilling approvals in place

For acquisition details, refer to Charger Metals NL prospectus

For personal use only

CHARGER METALS

Corporate Overview

Strong management experience in lithium and nickel exploration and development

David Crook - Managing Director
Terry Gardiner - Non-Executive Chairman
Adrian Griffin - Non-Executive Director
Jonathan Whyte – CFO & Company Secretary
Bryan Dixon – Business Development
Jonathon Smalley – Exploration Manager

Tight Capital Structure

Shares on Issue – post raise	62.0M
Options ($0.30 & $0.60)	7.2M
Performance rights	5.2M
Share Price	$0.59
Market Capitalisation	$37M
Cash – Sept'22	$8.2M

Strong shareholder register

Lithium Australia NL	15.5%
Ausbill	8.2%
Gunsynd PLC	5.1%
Directors/Management	8.8%
Top 50 Shareholders	65.2%

For personal use only

For personal use only

CHARGER METALS

Lake Johnston Lithium Project

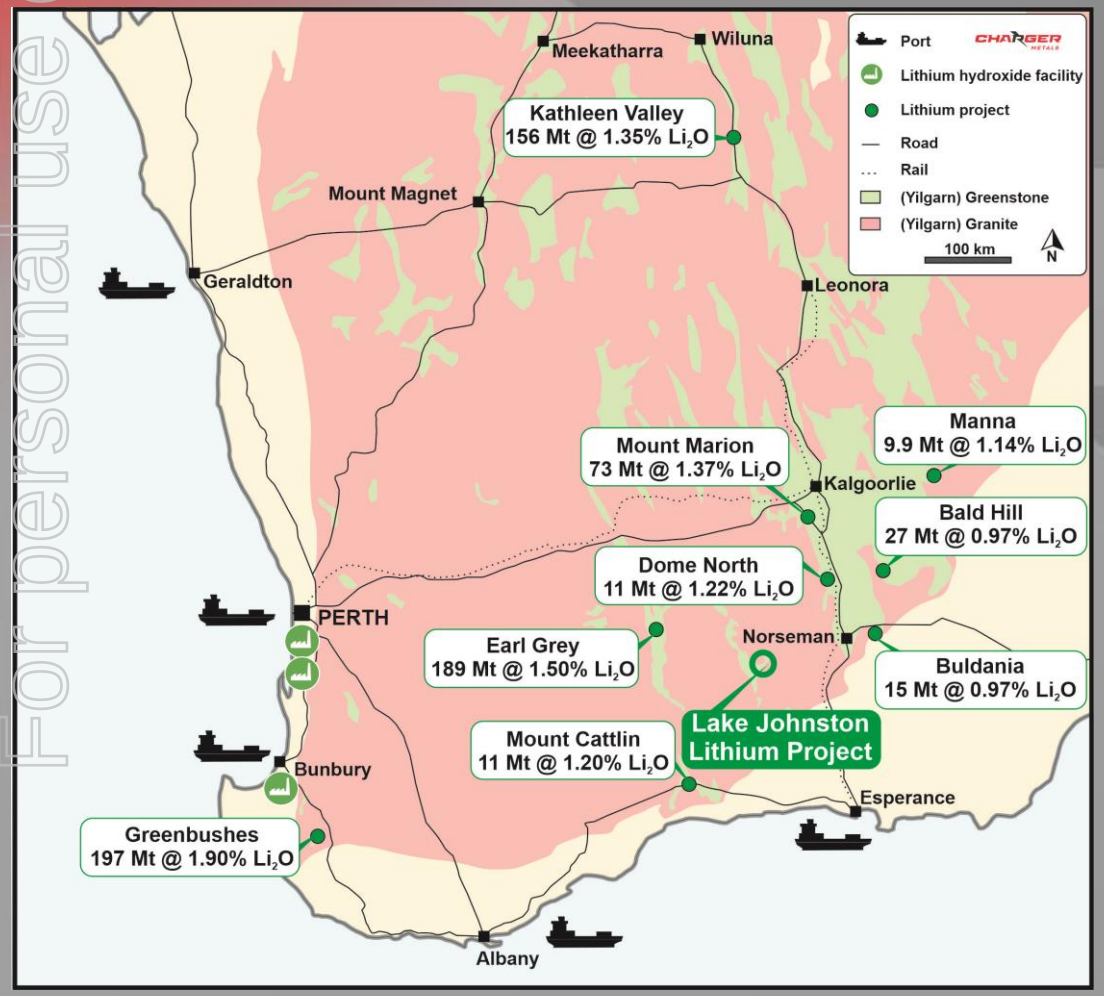

- Well established infrastructure in a Tier 1 mining jurisdiction
- Access to port infrastructure by road and rail
- The region has attracted considerable interest due to its proximity to Covalent Lithium's Earl Grey Project

Environmental, Heritage and other stakeholder engagement complete:

Medcalf Prospect is Drill Ready

Lake Johnston Lithium Project

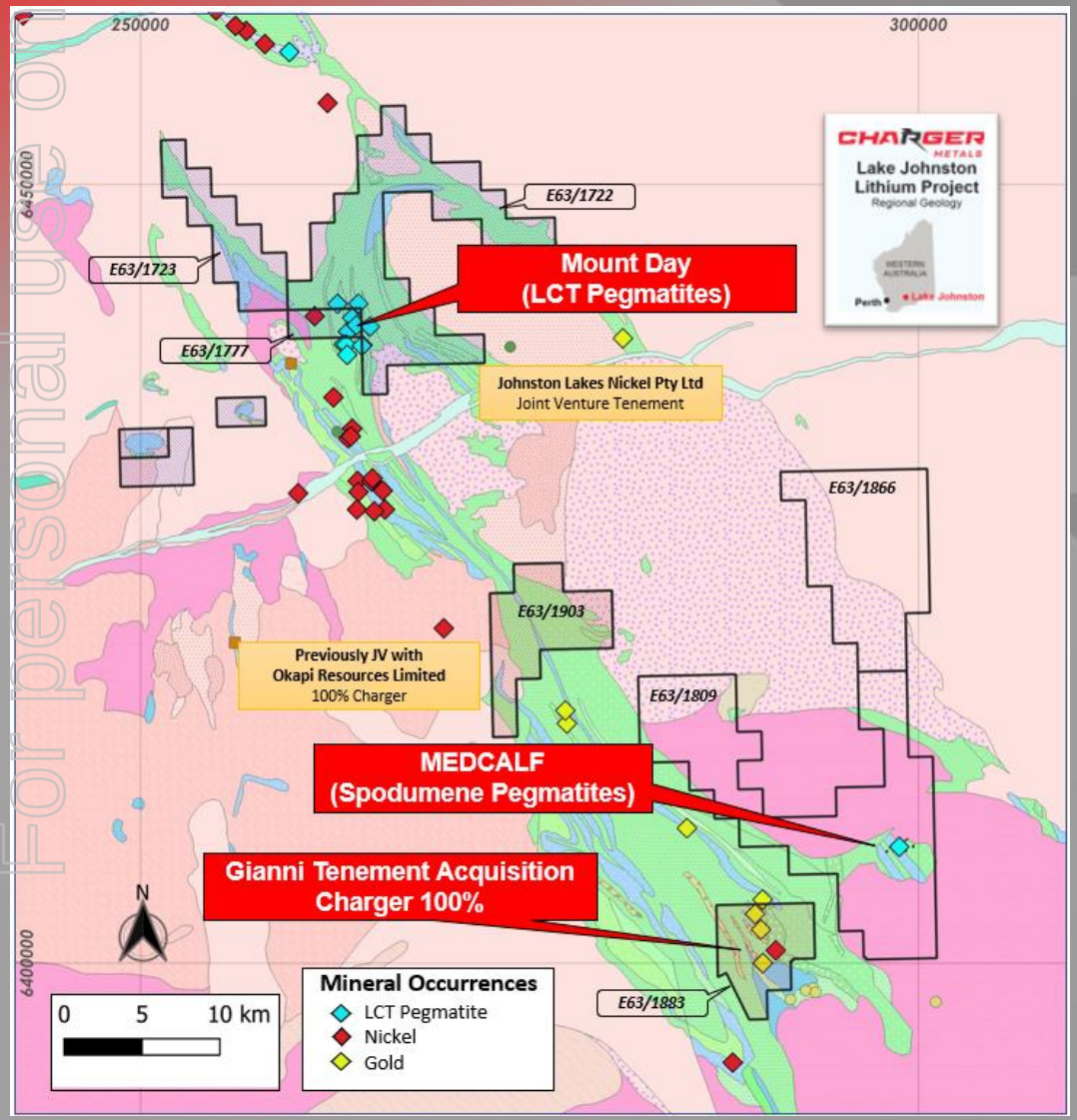

- Targeting confirms the Lake Johnston Project has multiple lithium systems
- Medcalf: swarm of spodumene pegmatites
  - strong soil anomalies, and
  - rock chips ranging between 1.51% and 7.15% Li_2O[6].
- Mt Day: Large LCT pegmatite field[1], 50km NW.
- Recent acquisition – E63/1883 33km^2 which includes the 'goldilocks zone' for lithium mineralisation.

1. JORC Table 1 included in an announcement to ASX released by Charger Metals NL on 9 June 2022. Charger confirms that it is not aware of any new information or data that materially affects the information included in the original market announcement

For personal use only

CHARGER METALS

For personal use only

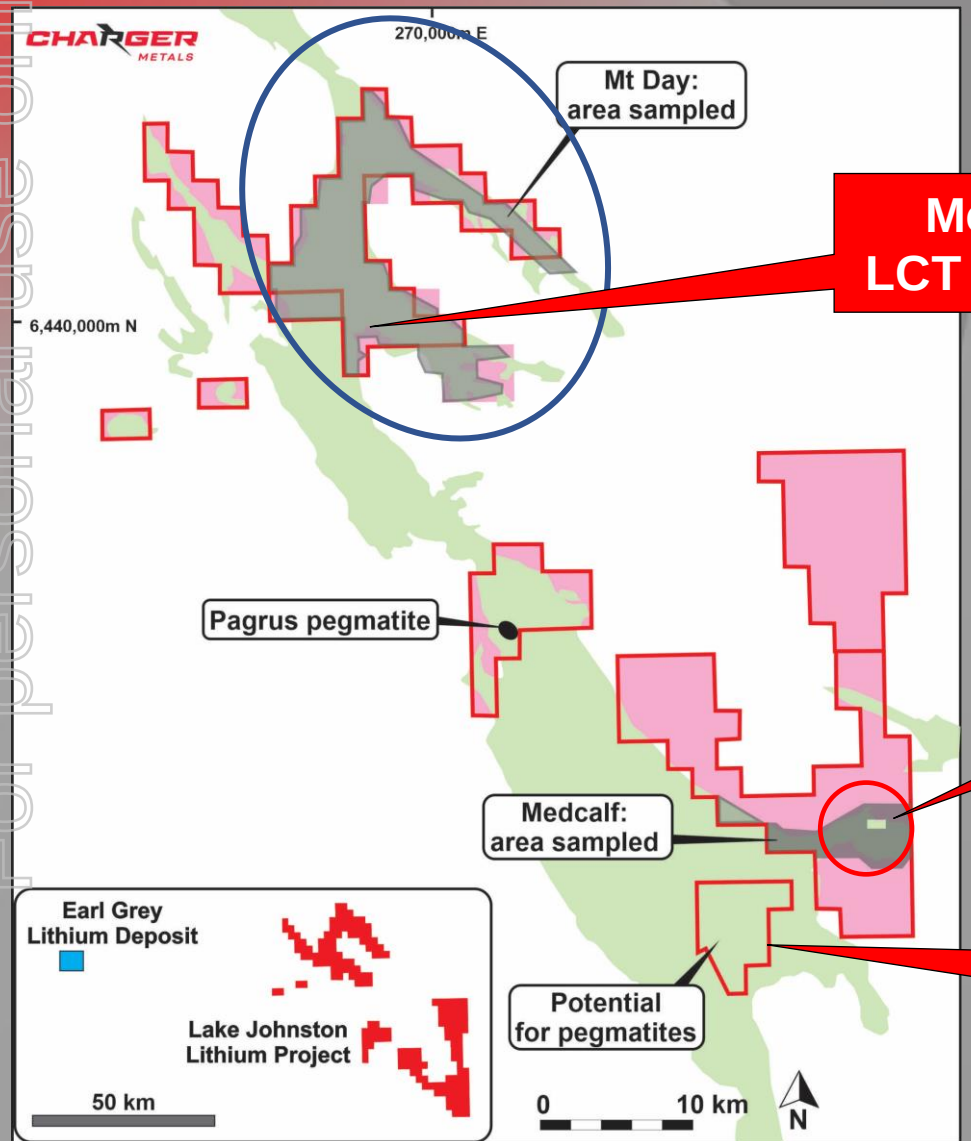

Mount Day
LCT pegmatites

MEDCALF
Spodumene
Pegmatite Swarm

Acquisition Tenement
Potential for LCT
pegmatites

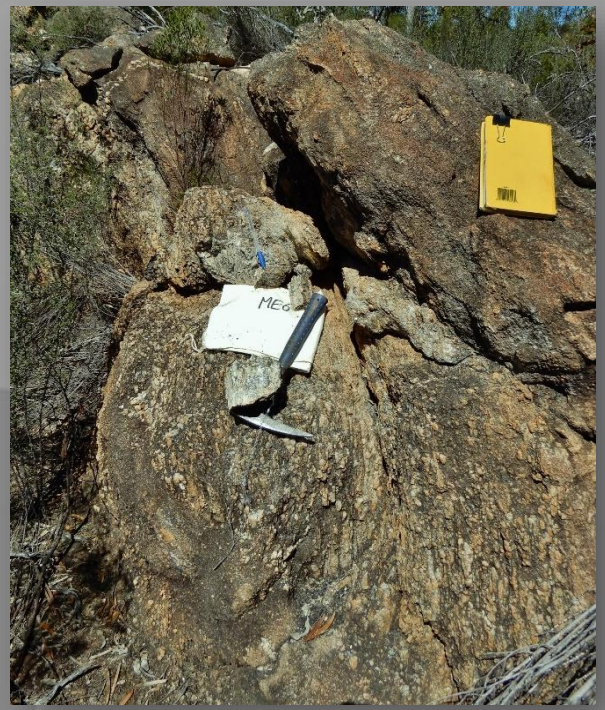

Lake Johnston Lithium Project

- Medcalf: a swarm of spodumene-pegmatites
  - coherent soil anomaly, and rock chips ranging between 1.51% and 7.15% Li_2O
  - POW for drilling "in the system" - 40 drill holes planned.

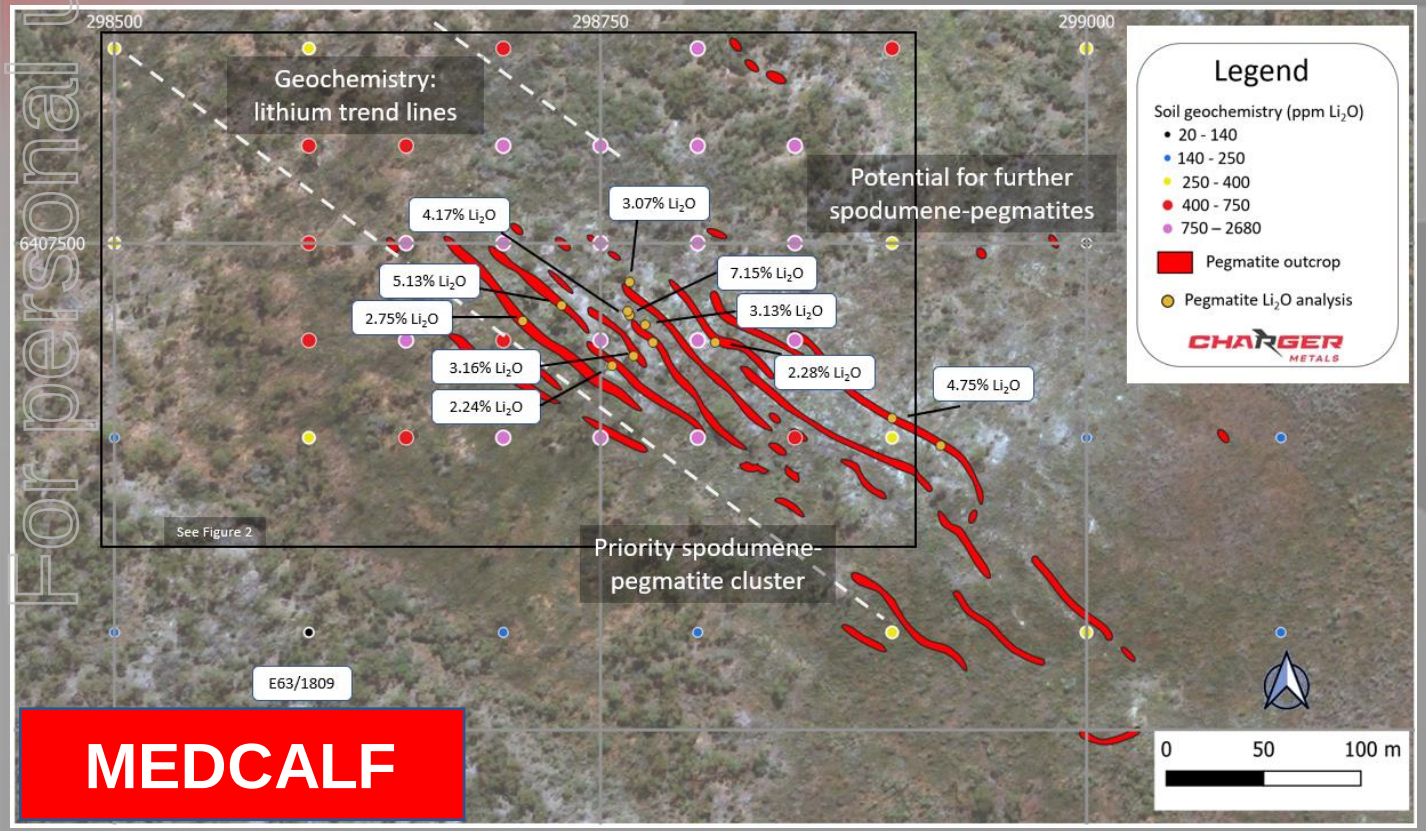

MEDCALF

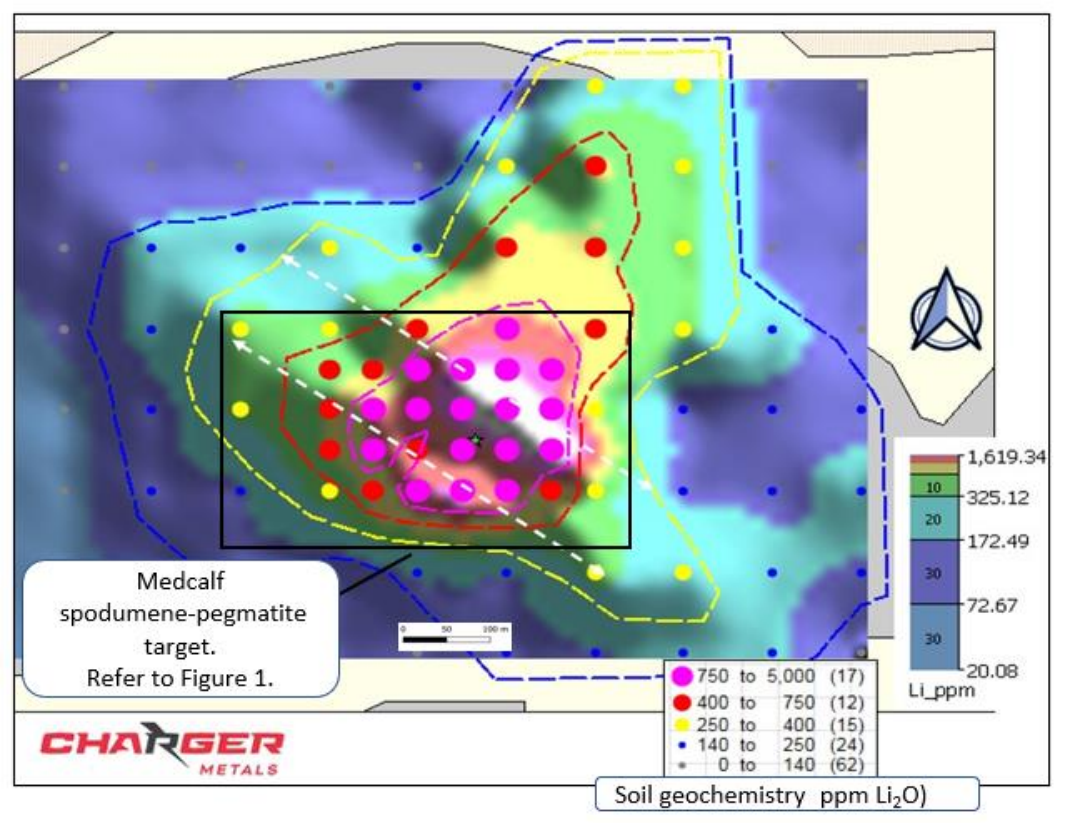

For personal use only

Lake Johnston Lithium Project

Mt Day: a large LCT Pegmatite Field

- Large geochemical survey generated Li anomalies over LCT-pegmatites.
- Numerous mapped pegmatites within a 5.5km by 1.5km field.

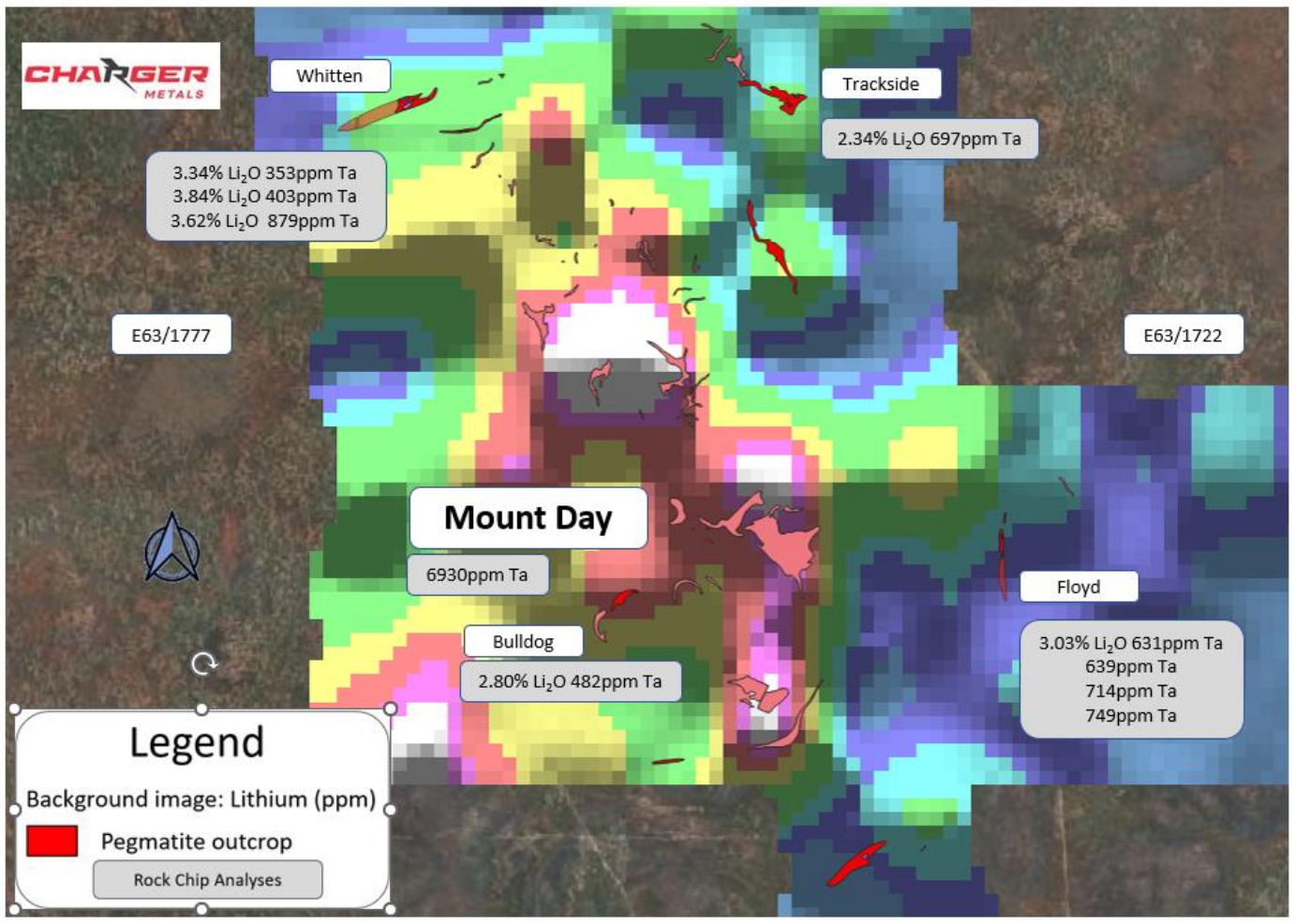

For personal use only

Bynoe Lithium Project NT

- Covers approximately 62.7 km^2 in known lithium (spodumene) belt.
- Surrounded by Core Lithium Ltd, Finniss Project. Mineral Resource 18.9 Mt at 1.32% Li_2O - mining and construction has commenced[2]
- Geophysics indicates contiguous geological environment.
- Merged and extended datasets have generated drill ready targets.
- Well established infrastructure in a Tier 1 mining jurisdiction

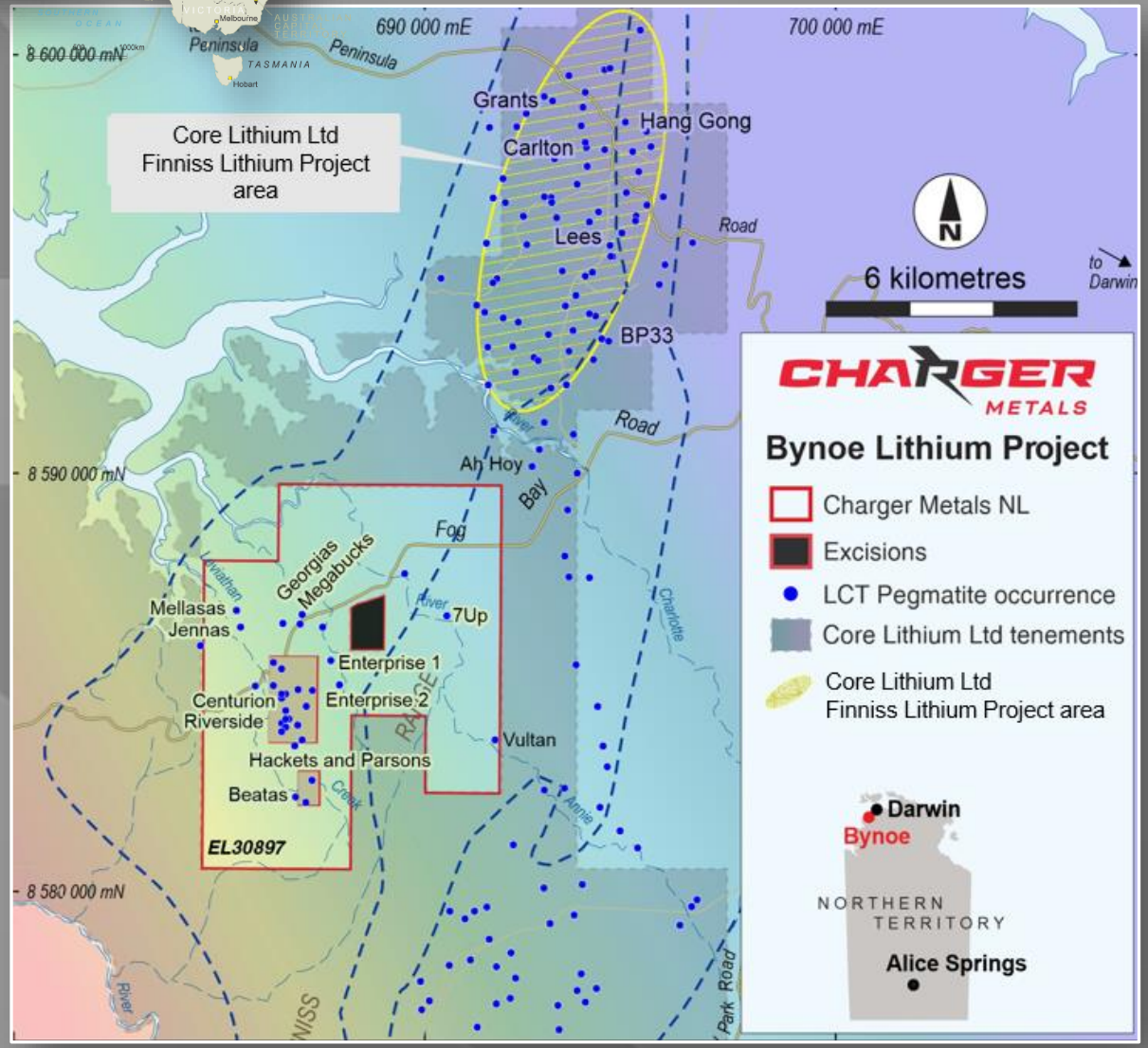

[2] Refer to ASX: CXO announcement dated 12 July 2022, "Significant Increase to Finniss Lithium Project Mineral Resource and Ore Reserves"..

For personal use only

Bynoe Lithium Project NT

- Soil geochemistry generates large drill targets at 7 Up, Old Bucks, Mega Bucks and Enterprise[3].
- Mine management plan for drilling approved.

Environmental, Heritage and other stakeholder engagement complete:

Targets are Drill Ready

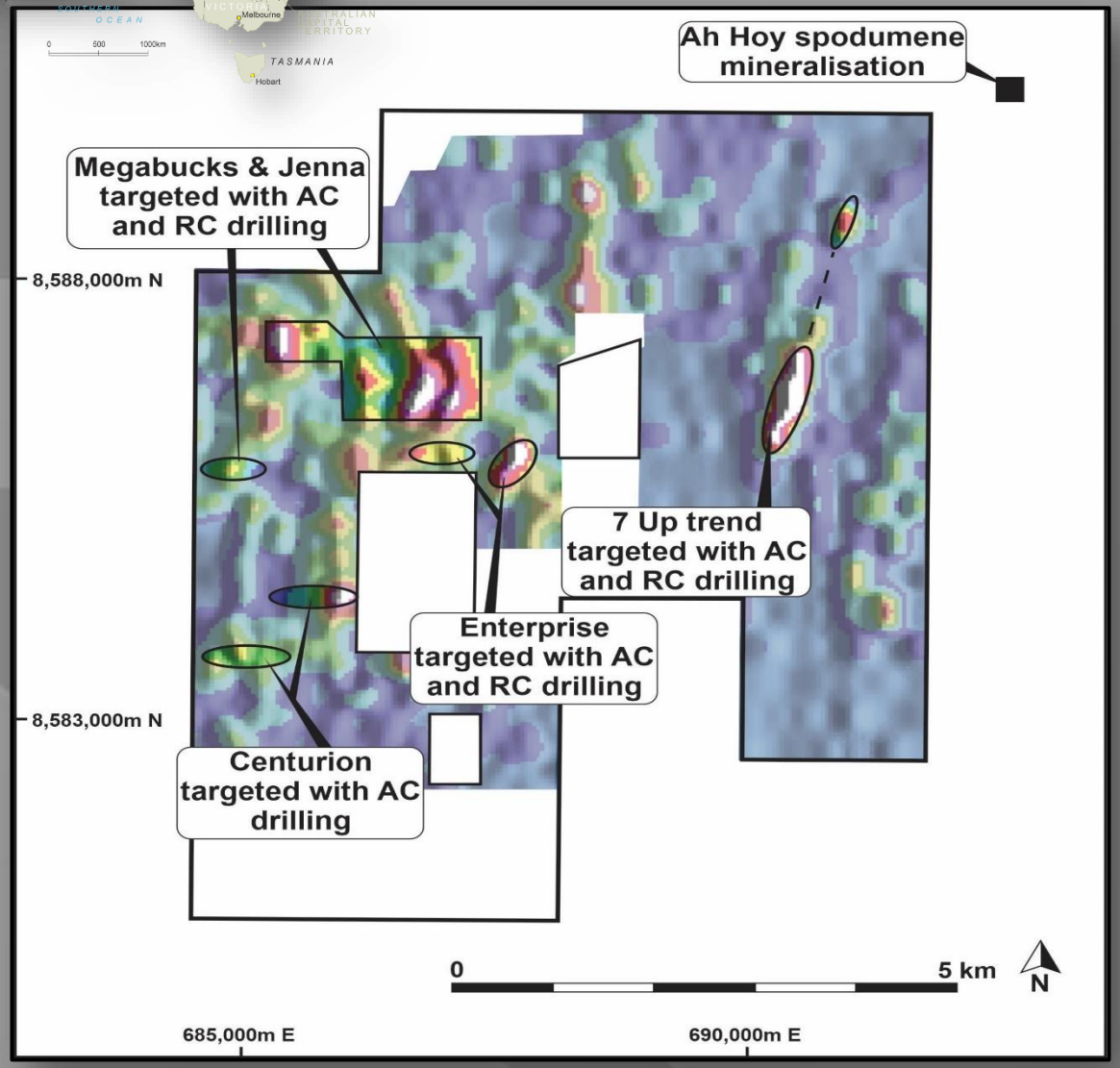

3. JORC Table 1 included in an announcement by Charger Metals NL ASX: CHR dated 17 January 2022. Charger confirms that it is not aware of any new information or data that materially affects the information included in the original market announcement

For personal use only

Bynoe Lithium Project NT

Outcropping pegmatites at Bynoe Lithium Project

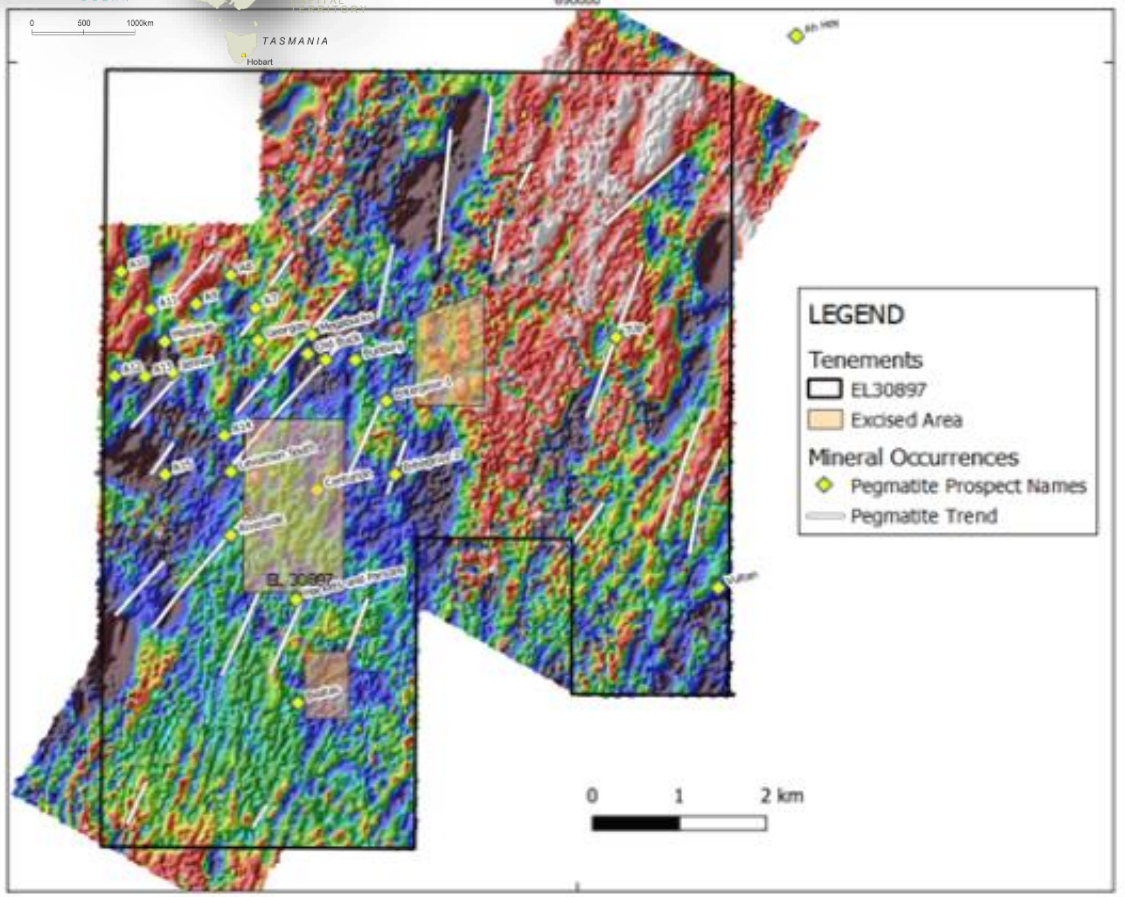

Geophysics indicates contiguous geological environment with Finniss Project

For personal use only

Bynoe Lithium Project NT

Our Neighbour is Core Lithium Limited (ASX: CXO)

Core provided the following drill results:

Ah Hoy Prospect[4]:

- 11m at 1.42% Li_2O in SRC053
- 19m at 1.21% Li_2O in SRC054
- 14m at 1.37% Li_2O in SRC055

Bilatos Prospect[5]:

- 24m at 2.24 % Li_2O in SRC068
- 30m at 1.11 % Li_2O in SRC068

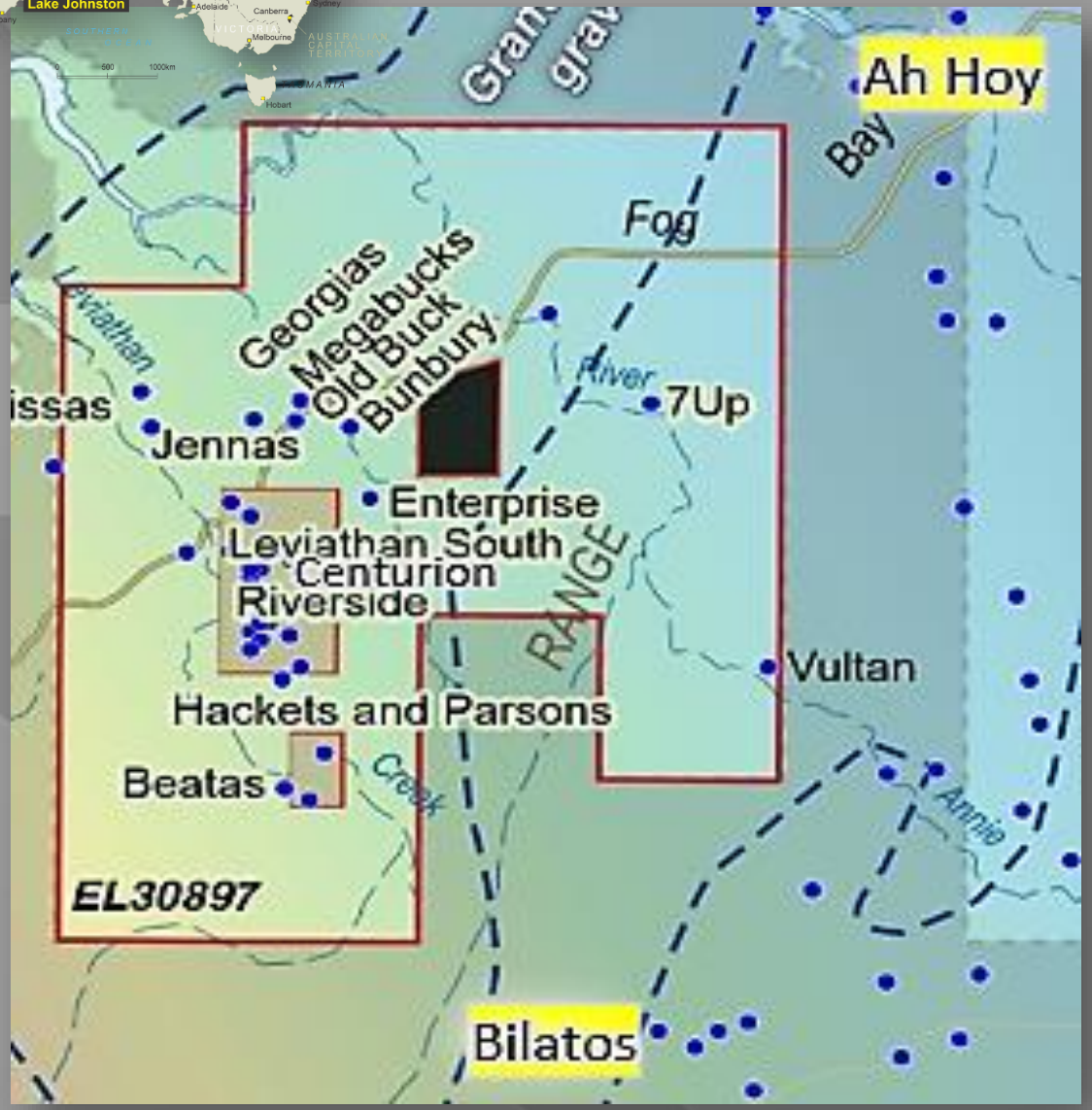

4: JORC Table 1 included in an announcement to ASX released by Core Lithium Limited ASX: CXO Finniss Lithium Project Exploration Update 13 December 2021; and
5: JORC Table 1 included in an announcement to ASX released by Core Lithium Limited ASX: CXO Finniss Lithium Project Exploration Update 31 March 2022.
Charger confirms that it is not aware of any new information or data that materially affects the information included in the original market announcement

For personal use only

Coates Ni-Cu-Co-PGE Project

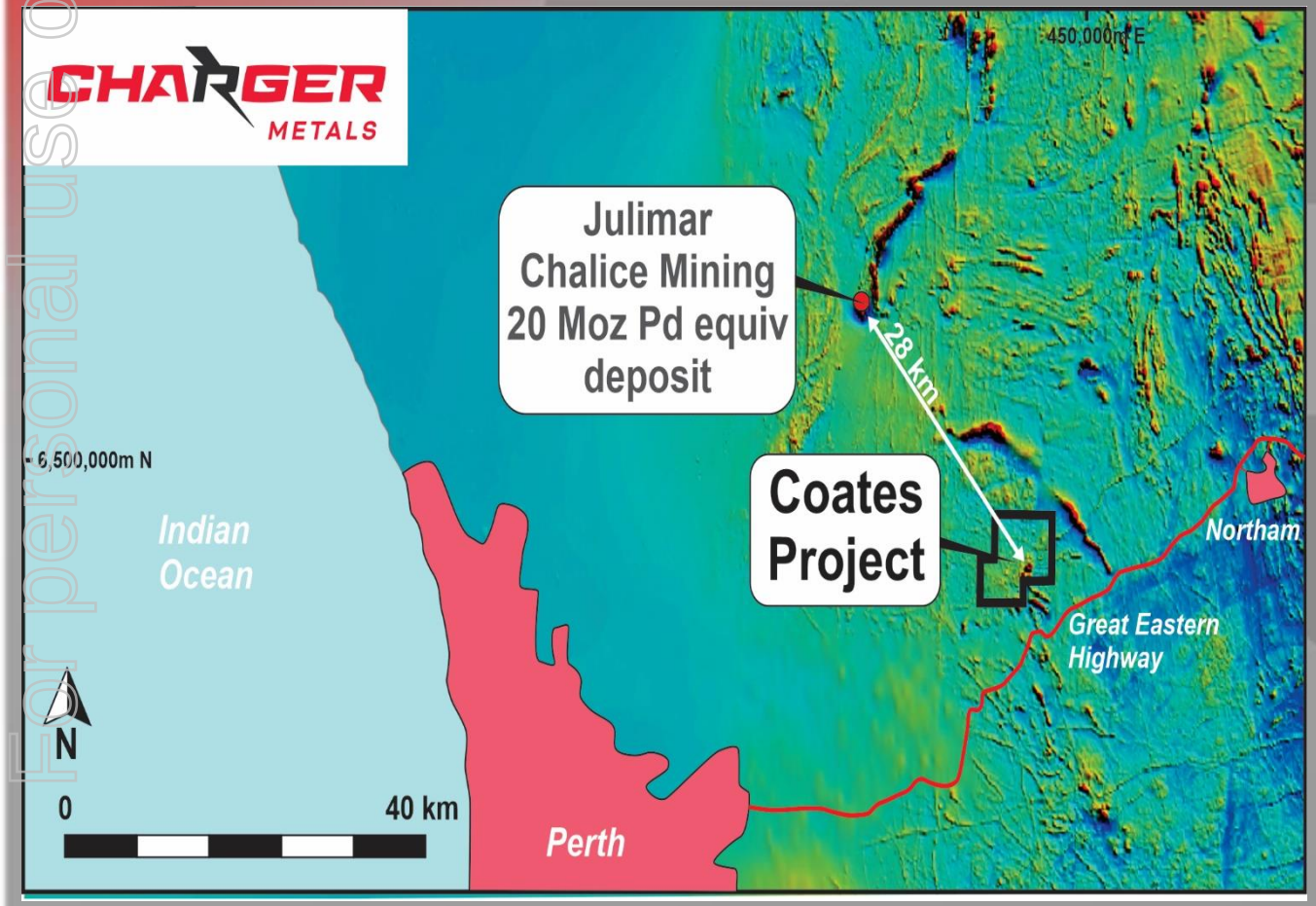

- 'Mafic Intrusive' complex just 28kms from 20Moz PdEq Julimar Discovery (ASX: CHN)
- Compound Ni - Cu (geochemical) and EM (geophysical) Target
- First pass drilling complete – assays awaited

See Chalice Mining Ltd's ASX announcement dated 8 July 2022 "Gonneville Resource increased to 11Moz Pd+Pt+Au (3E), 560kt Ni, 360kt Cu and 54kt Co (~2Mt NiEq or 20Moz PdEq)".

For personal use only

Coates Ni-Cu-Co-PGE Project

Initial T1 drill programme completed[1]

- 4 drill holes intersecting the targeted Coates Mafic Intrusion
- Pyrrhotite and pyrite, with accessory chalcopyrite, intersected in holes targeting FLTEM conductors at depths close to the modelled position.

[1] See CHR ASX announcement dated 5 September 2022 "Drilling Update for Coates Nickel-Copper-PGE Project)"

For personal use only

Battery Metals

- *Commodities* – Li, Ni, Cu and PGE's are all metals in demand in the rapidly expanding battery industry
- Well credentialled mining industry professionals with backgrounds in these commodities
- 3 battery metals projects in emerging provinces in Australia:
  - Bynoe Lithium Project – drill targets determined. ***Drill ready. Geologist on site***
  - Lake Johnston Lithium Project - large drill ready target. ***Drill ready. Field crew on site***
  - Coates PGE-Ni-Cu Project - a Julimar lookalike signature.
- Billion dollar neighbours show value of drilling success in these sort after provinces.

For personal use only

For personal use only

JORC Table 1 Statement

JORC Table 1 was included in the following announcements released to the ASX:

Coates Project

14 October 2021: "SkyTEM Survey confirms prospective nickel-copper-PGE targets".

7 April 2022: "Charger confirms massive sulphide targets at its Coates Nickel-Copper-PGE Project near Julimar".

5 September 2022: Drilling update for Charger's Coates Nickel-Copper-PGE Project, Western Australia".

Bynoe Project

27 October 2021: "Charger confirms emerging lithium targets at Bynoe".

13 December 2021: "Lithium Pegmatite Trends Highlighted at Bynoe".

Lake Johnston Project

9 June 2022 "Charger confirms large lithium system at Lake Johnston Project".

Charger confirms that it is not aware of any new information or data that materially affects the information included in this announcement and that all material assumptions and technical parameters underpinning the exploration results continue to apply and have not materially changed. The Company confirms that the form and context in which the Competent Person's findings are presented have not been materially modified from the original market announcement.

For personal use only

CHARGER METALS

Company's Contact Details

Telephone:	+61 8 6146 5325
Email:	adminatchargermetals.com.au
Website:	www.chargermetals.com.au
Twitter:	atChargerMetals

Authorised for release by
David Crook
Managing Director