Ballymore RESOURCES

For personal use only

ASX CODE: BMR

BOARD

Nick Jorss
Chairman

David A-Izzeddin
Technical Director

Andrew Gilbert
Director – Operations

HEAD OFFICE

Suite 606
Level 6
10 Market St
Brisbane QLD 4000

+617 3212 6299
ballymoreresources.com

QEC Investment Showcase Presentation - amendment

Ballymore Resources Limited ("Ballymore" or "the Company") is re-releasing the presentation lodged on 27 October 2021 titled "QEC Investment Showcase Presentation" with an additional statement in compliance with ASX Listing Rule 5.23.

End

About Ballymore Resources

Ballymore Resources Limited is a minerals exploration company committed to the acquisition, identification, and delineation of new resource projects through active exploration. The Ballymore portfolio is focussed on copper and gold projects, with substantial tenement packages in north Queensland. Ballymore has three project areas at Dittmer, Ruddygore and Ravenswood. These consist of two granted Mining Leases (MLs), eleven granted Exploration Permits for Minerals (EPMs) and an EPM application covering an area of 1,355 km^2.

Approved by the Board of Ballymore Resources Limited.

For further information:

David A-Izzeddin
Technical Director
daizzeddin@ballymoreres.com

For personal use only

Ballymore RESOURCES

QEC Investment Showcase

27 October 2021

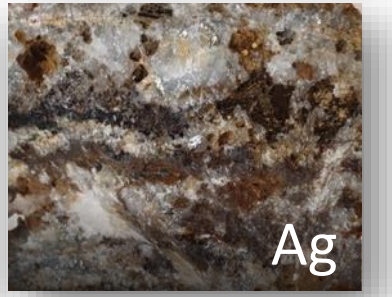

Strictly confidential

Disclaimer

For personal use only

Cautionary Statement

Certain statements made during or in connection with this statement contain or comprise certain forward-looking statements regarding the Company's Mineral Resources, exploration operations and other economic performance and financial conditions as well as general market outlook. Although the Company believes that the expectations reflected in such forward-looking statements are reasonable, such expectations are only predictions and are subject to inherent risks and uncertainties which could cause actual values, results, performance or achievements to differ materially from those expressed, implied or projected in any forward-looking statements and no assurance can be given that such expectations will prove to have been correct.

Accordingly, results could differ materially from those set out in the forward-looking statements as a result of, among other factors, changes in economic and market conditions, delays or changes in project development, success of business and operating initiatives, changes in the regulatory environment and other government actions, fluctuations in commodity prices and exchange rates and business and operational risk management. Except for statutory liability which cannot be excluded, each of the Company, its officers, employees and advisors expressly disclaim any responsibility for the accuracy or completeness of the material contained in this statement and excludes all liability whatsoever (including in negligence) for any loss or damage which may be suffered by any person as a consequence of any information in this statement or any error or omission. The Company undertakes no obligation to update publicly or release any revisions to these forward-looking statements to reflect events or circumstances after today's date or to reflect the occurrence of unanticipated events other than required by the Corporations Act and ASX Listing Rules. Accordingly, you should not place undue reliance on any forward-looking statement.

Exploration Results & Exploration Target

Ballymore confirms that Exploration Results and Exploration Targets used in this document were estimated, reported and reviewed in accordance with the guidelines of the Australian Code for the Reporting of Exploration Results, Mineral Resources and Ore Reserves (The JORC Code) 2012 edition. Ballymore confirms that it is not aware of any new information or data that materially affects the Exploration Results or Exploration Target information included in the following announcements:

*1 - Ballymore Prospectus released on 1 September 2021

*2 - "Initial results for Dittmer underground sampling & drilling" released on 29 September 2021

*3 - "High grade drilling results and visible gold at Dittmer" released on 25 October 2021

Competent Person Statement

The information in this announcement that relates to Exploration Results is based on information compiled or reviewed by Mr David A-Izzeddin. The Company is not aware of any new information or data that materially affects the information included in these Company Announcements and in the case of reported Mineral Resources, all material assumptions and technical parameters underpinning the estimates continue to apply and have not materially changed. Mr A-Izzeddin is a Member of The Australasian Institute of Geoscientists and is an employee of the Company. Mr A-Izzeddin has sufficient experience which is relevant to the style of mineralisation and type of deposit under consideration and to the activity which he is undertaking to qualify as a Competent Person as defined in the 2012 Edition of the 'Australasian Code for Reporting of Exploration Results, Mineral Resources and Ore Reserves'. Mr A-Izzeddin consents to the inclusion in the announcement of the matters based on his information in the form and context in which it applies. The Exploration Targets described in this announcement are conceptual in nature and there is insufficient information to establish whether further exploration will result in the determination of Mineral Resources.

Ballymore Resources – Investment Highlights

For personal use only

1

Three highly prospective projects in prolific Queensland mineral belts

Extensive historic workings for gold, copper, silver, lead, zinc exist across the projects but there has been a general lack of modern exploration

Targeting bulk tonnage gold, copper, and other mineral deposits around historic workings which typically stopped at the base of oxidation

Located near existing processing infrastructure

Sampling at Dittmer high grade gold-copper mine

2

Drill ready targets to test high priority areas:

Major drill campaign planned to test multiple advanced targets

Extensive pipeline of additional prospective targets will be worked up with geophysics and exploration

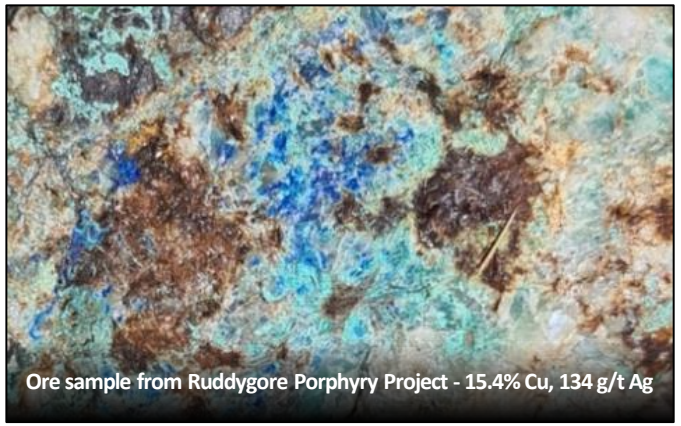

Ore sample from Ruddygore Porphyry Project - 15.4% Cu, 134 g/t Ag

3

Experienced team with track record of success:

Exploration success: Discovery of Mount Wright (1Moz) and delineation of the Nolans/Sarsfield mines (4.8Moz) in close proximity to the Ravenswood Project

Mining success: Start up/operation of Capricorn Copper and Ernest Henry Mine

Commercial success: Founding of ASX listed Stanmore Coal and co-founding of Renascor Resources

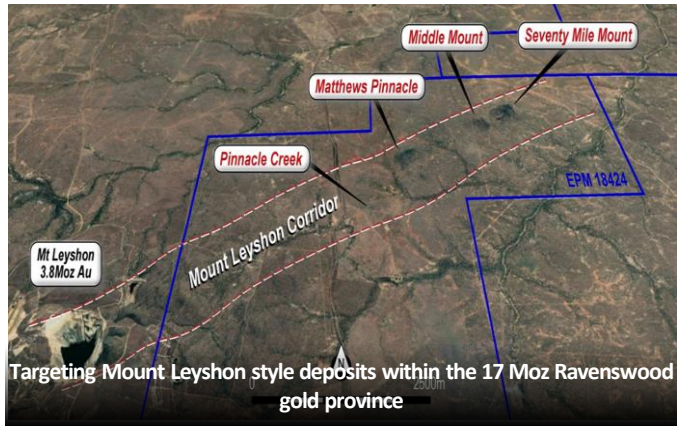

Targeting Mount Leyshon style deposits within the 17 Moz Ravenswood gold province

Project Overview – under-explored projects in prolific mineral belts

For personal use only

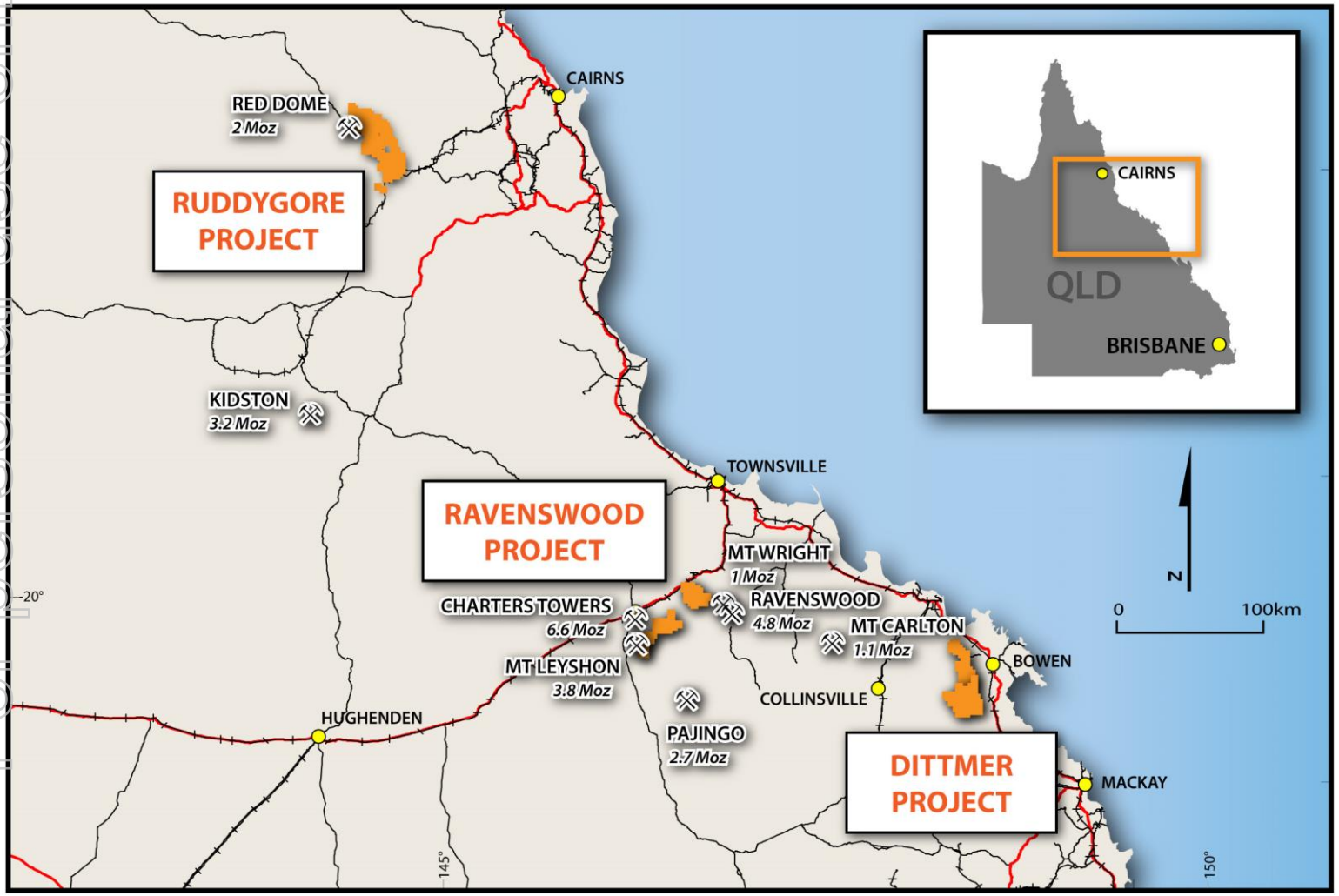

Ruddygore Project (558 km²)

Large copper porphyry target

- Extensive historic workings
- Rock chips up to **32.5% Cu & 471 g/t Ag**
- **Major porphyry target** defined at Ruddygore

Ravenswood Project (309 km²)

Drill ready targets in 17 Moz gold province

- Multiple gold targets within Mount Leyshon Corridor
- Historic drill results include **4 m @ 301g/t Au**
- Rock chips up to **582 g/t Au & 260 g/t Ag**
- **Mount Leyshon-style drill target** to be drilled in 2021

Dittmer Project (488 km²)

Reopening historic mining area

- Produced **54,500 Oz of gold at 151 g/t Au plus 2.8% Cu** (1935–1984)
- Bonanza grade drill result – **2m at 5,395 g/t Ag & 2.1% Cu and 0.4m @ 54.7 g/t Au & 7.7 g/t Ag**
- Rock chips up to **304 g/t Au, 67 g/t Ag & 2.1% Cu**
- Underground channel sampling up to **264 g/t Au, 49 g/t Ag & 4.2% Cu**

For personal use only

Dittmer Project

Dittmer Project – targeting bulk tonnage gold and copper deposits

For personal use only

Under-explored historic gold and mineral field

- Exploring for bulk-tonnage vein-hosted and breccia-hosted gold deposits as well as porphyry Cu deposits within 488 km^2 of permits
- Similarities with Ravenswood – 5.8 Moz gold district
- Numerous high grade gold workings
- Located 80 km from Mt Carlton Mine

Mount Hector

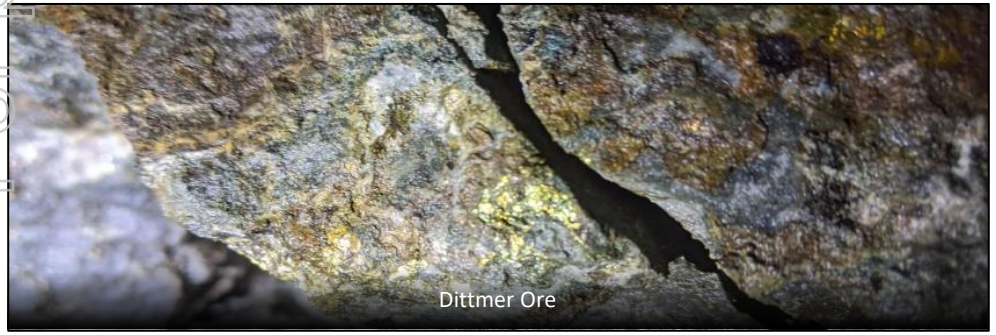
Dittmer Ore

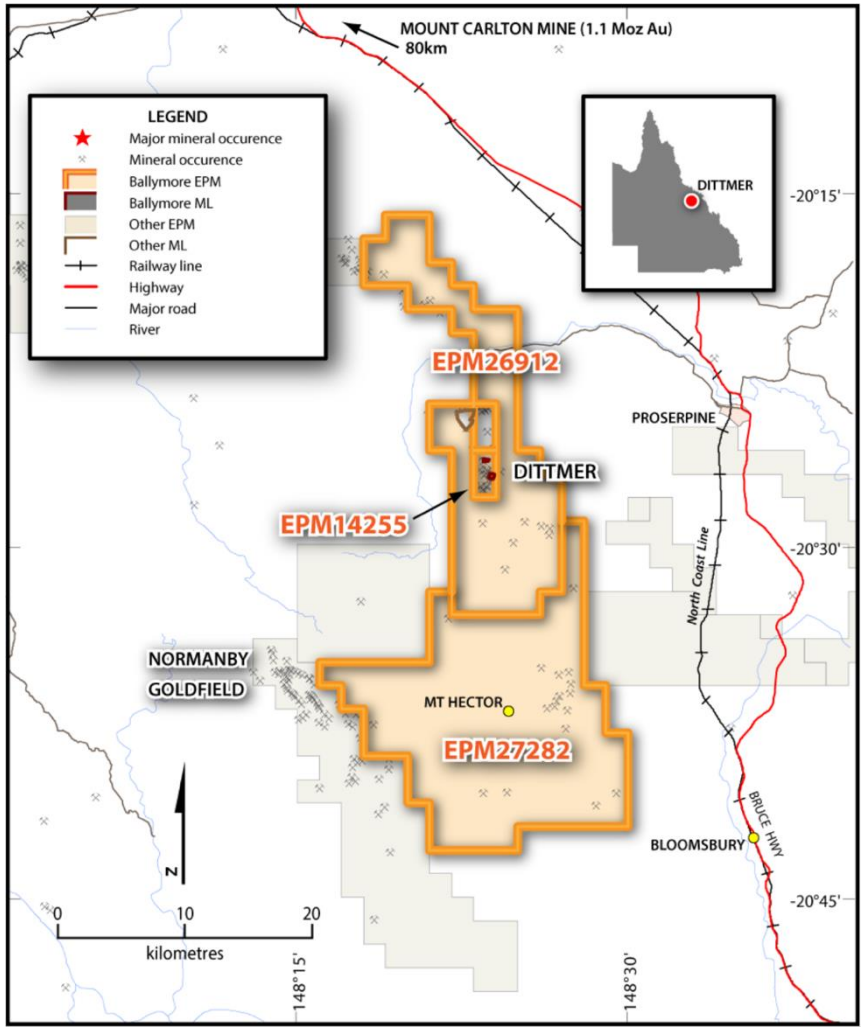

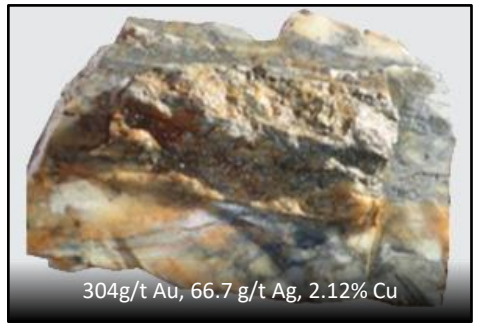
304g/t Au, 66.7 g/t Ag, 2.12% Cu

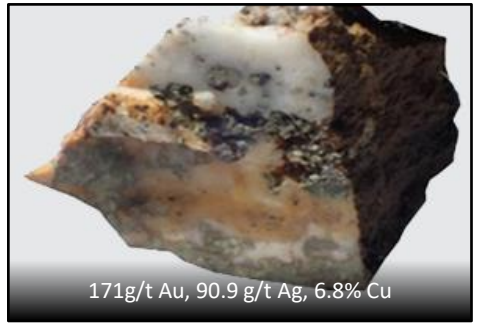
171g/t Au, 90.9 g/t Ag, 6.8% Cu

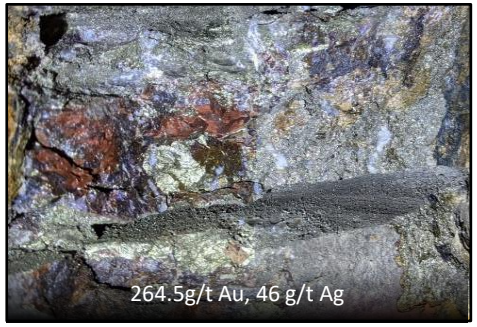
264.5g/t Au, 46 g/t Ag

Around Dittmer Mine – Aiming to bulk up high-grade gold lodes

For personal use only

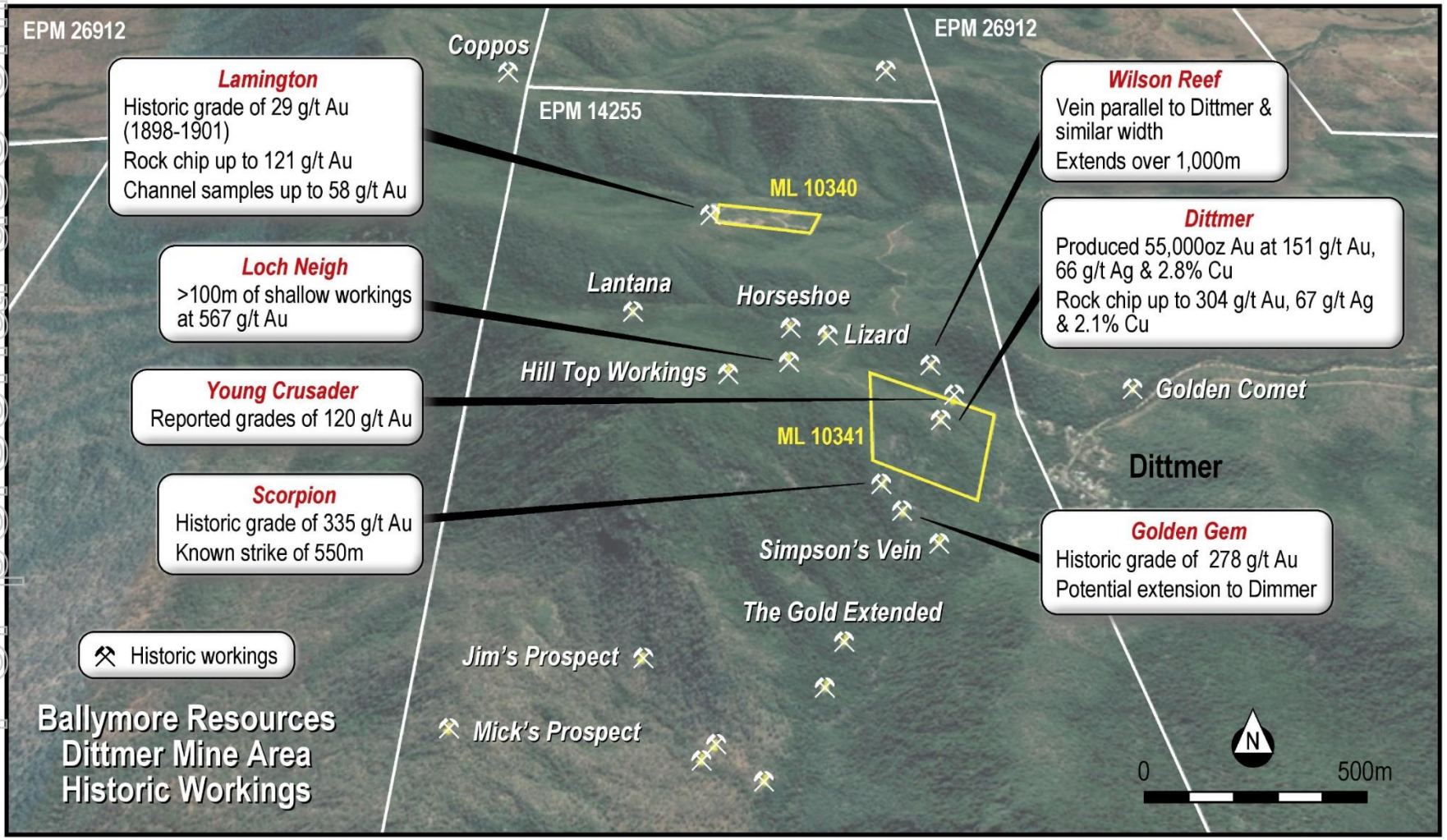

Under-explored historic gold and mineral field

- Dittmer was the largest gold mine in region - historically produced **55,000 oz Au, 23,000 oz Ag and 660,000 lb Cu** at mined grade of **151 g/t Au, 66 g/t Ag and 2.8% Cu** (after hand-sorting)
- Numerous other high-grade lodes within 1km of Dittmer mine – only mined to shallow depths and remain unexplored by modern exploration methods
- Potential for bulk-tonnage vein-hosted and breccia-hosted gold +/- copper deposits as well as porphyry Cu deposits

Dittmer Area - Multiple Regional Targets within high grade goldfield

For personal use only

Extensive regional workings – additional bulk targets include:

- Andromache – Bulk tonnage copper gold porphyry target
- Cedar Ridge – High grade veins over 700m strike
- Golden Treasure – Large porphyry intrusive anomaly featuring high historic gold workings
- Most workings in the Dittmer region were mined in late 1800s and early 1900s. Historic mining limited to shallow oxide ore
- Fresh sulphide mineralisation generally remains unexploited and untested.
- Ballymore is systemically applying modern exploration methods to these historic gold fields with the aim of identifying extensions to old workings that provide bulk gold targets

Andromache Pit

Cedar Ridge Shaft

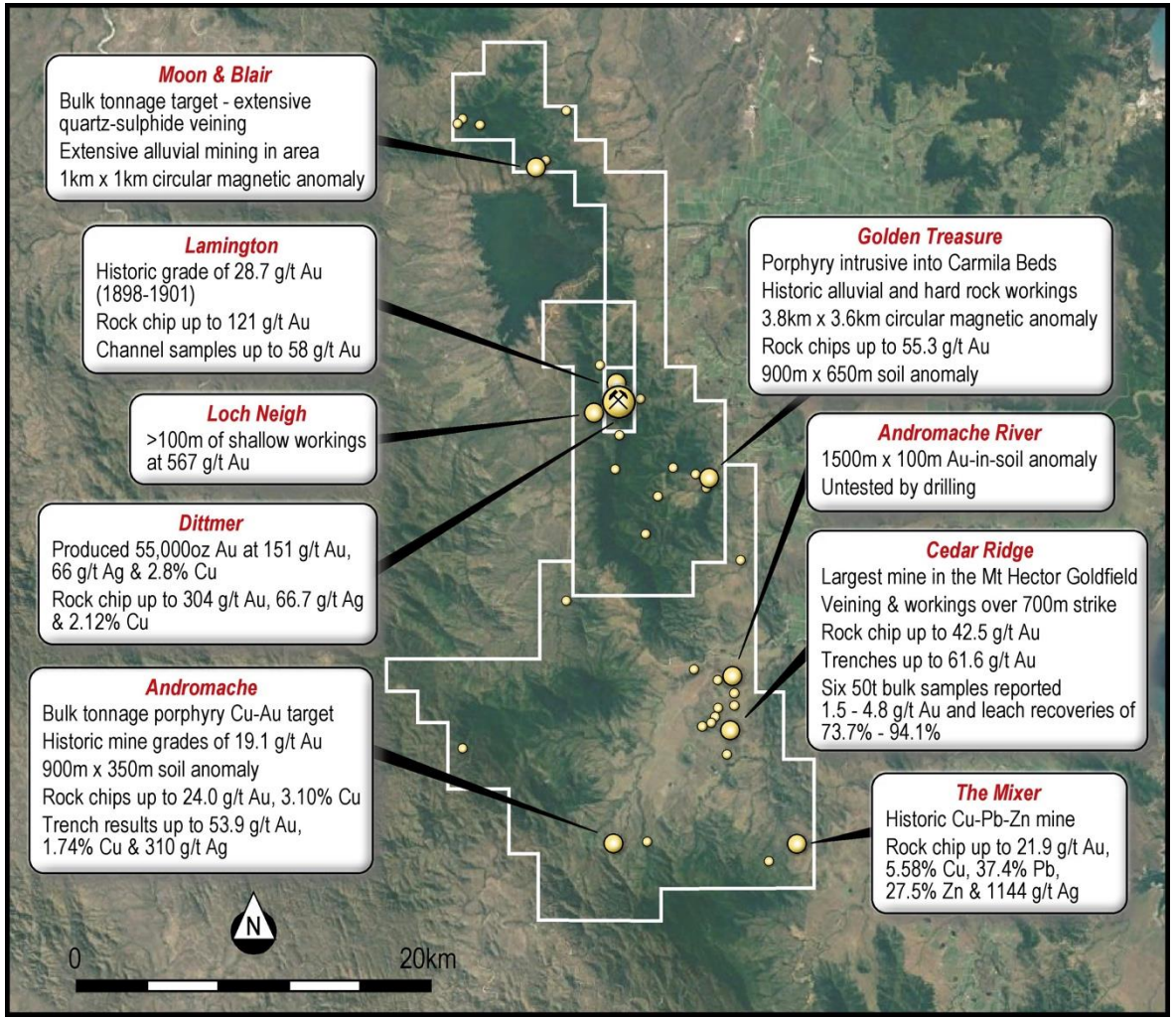

Dittmer Mine – High grade historic workings

For personal use only

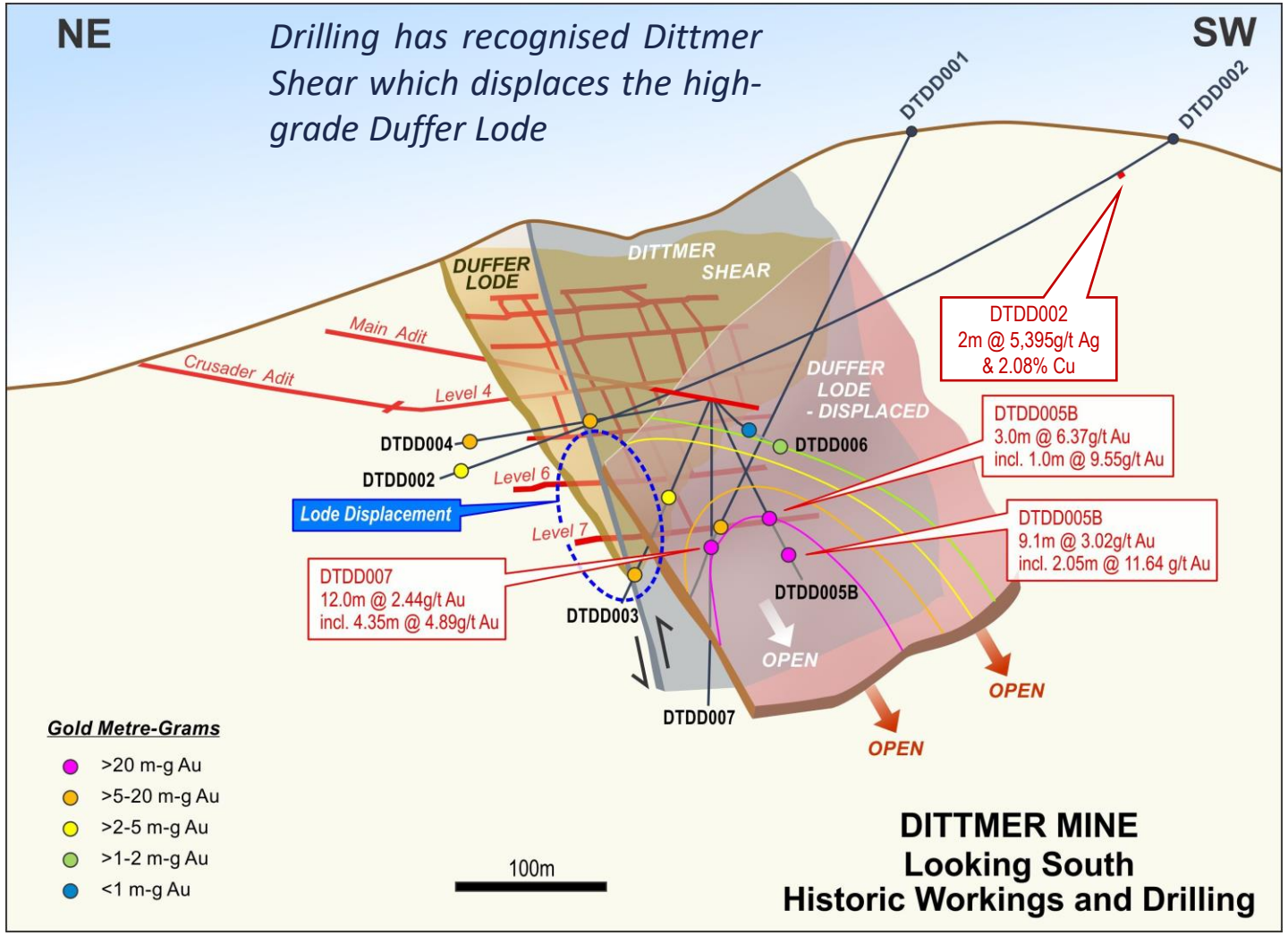

Re-accessed mine to test for extensions with underground drilling and sampling

- **2.0 m at 5,395 g/t Ag & 2.08% Cu[1]**
- **3.0m @ 6.37 g/t Au[2]**
- **9.1m @ 3.02 g/t Au, including 2.05m @ 11.64 g/t Au[2]**
- **12.0m @ 2.44 g/t Au, including 4.35m @ 4.89 g/t Au[2]**

- Channel, rock chip and sludge hole sampling – ***Results up to 264 g/t Au, 4.24% Cu on the historic lodes at Dittmer[1]***
- ***Channel samples for 33 samples average 104.3 g/t Au, 33.5 g/t Ag and 1.45% Cu[3]***
- Testing of historic mine backfill achieved 6 g/t to 81.7 g/t Au[3]

Visible gold in DTDD007 @ 97.8m

Ravenswood Project

For personal use only

Ravenswood Project – surrounded by major gold deposits

For personal use only

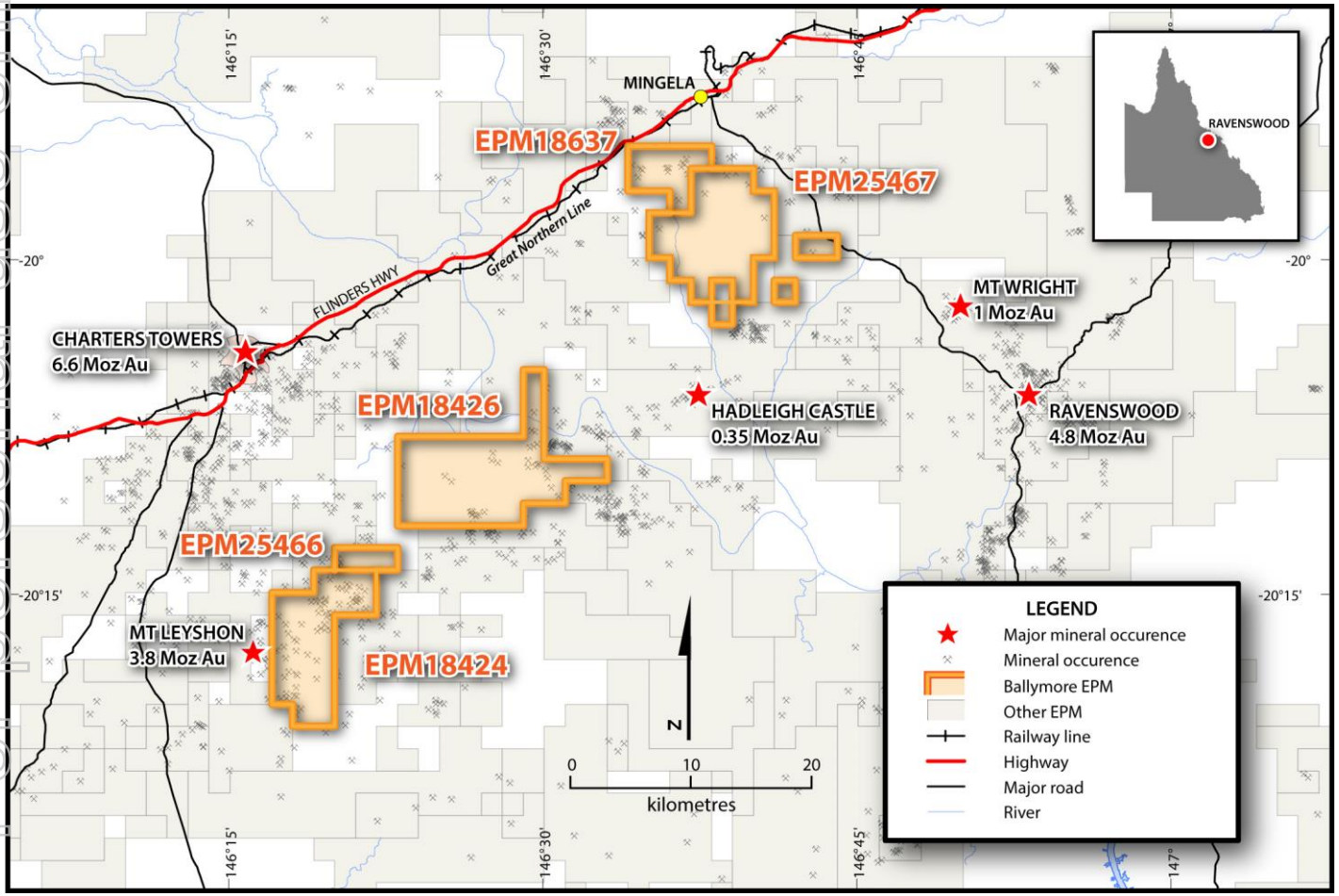

Drill-ready targets in 17 Moz Gold Province

Targeting major gold deposits in Mt Leyshon Corridor

- Geological similarities to nearby Mount Leyshon (3.8 Moz Au) and Ravenswood (4.8 Moz Au) mines
- Joint venture with ActivEx with pathway to 100% ownership

Mount Leyshon Mine – operated between 1995 and 2000 and produced over 100t gold

Pinnacle Creek Vein – 304 g/t Au & 110 g/t Ag

Ravenswood Project – Mount Leyshon Corridor

For personal use only

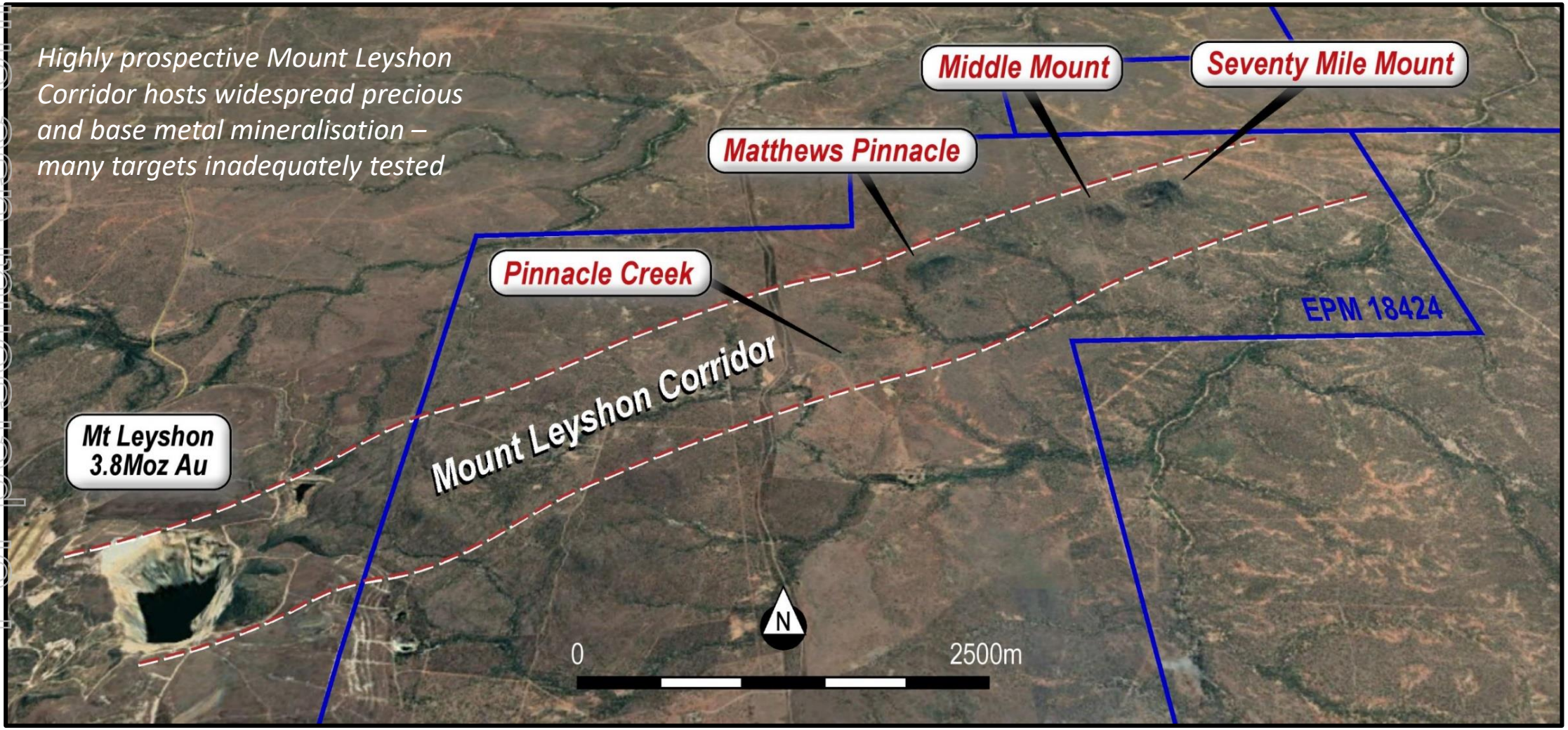

Seventy Mile Mount area – another Mount Leyshon?

For personal use only

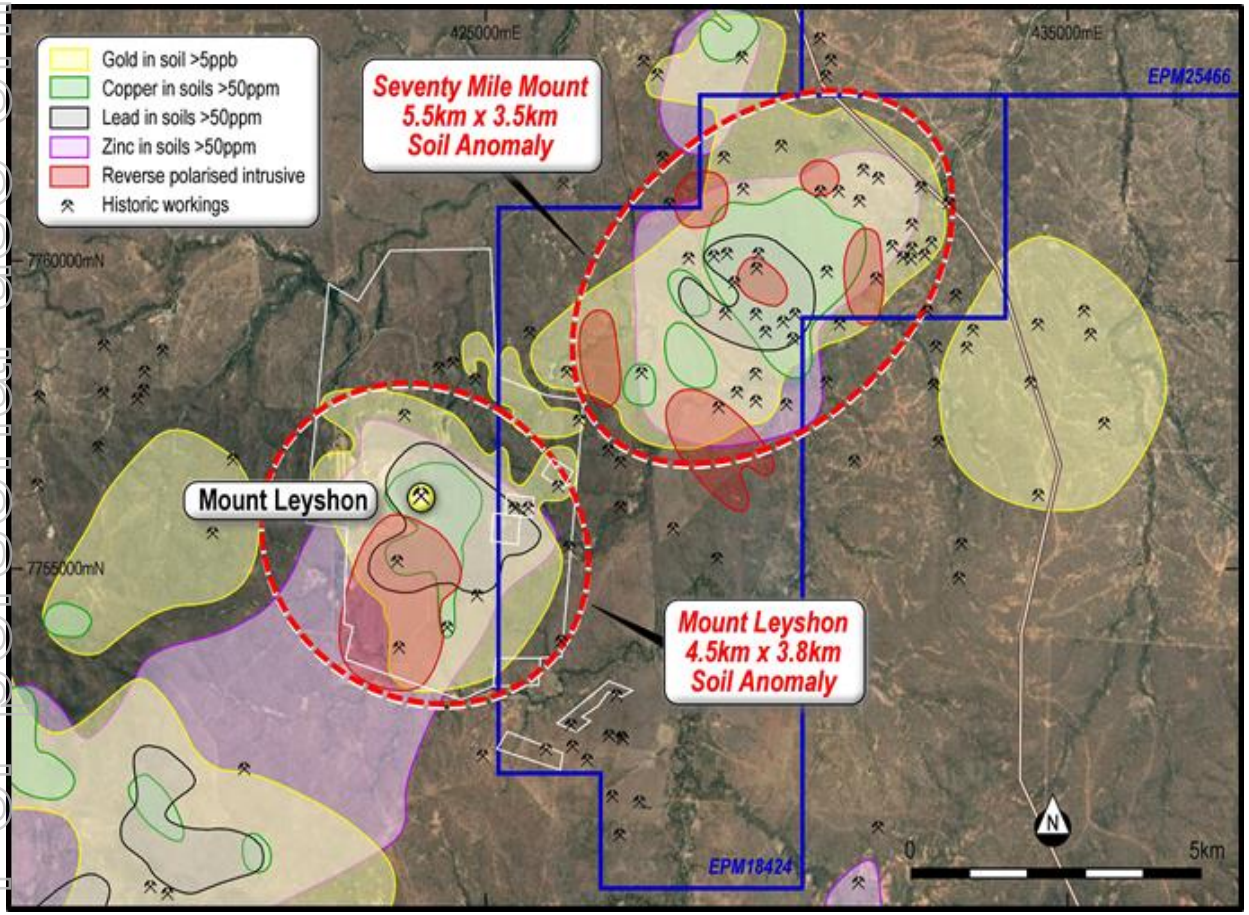

- The Seventy Mile Mount area is located 5 km from the major Mount Leyshon Mine (3.8 Moz)
- Many similarities to Mount Leyshon and Mount Wright but remains poorly explored

	Mount Leyshon	Seventy Mile Mount
Hydrothermal breccia system	✓	✓
Polymetallic soil anomaly	✓	✓
Reverse polarised intrusives	✓	✓
Broad alteration zone	✓	✓
Prominent topographic high	✓	✓

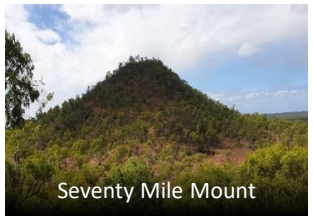

Seventy Mile Mount – bulk tonnage gold breccia target

For personal use only

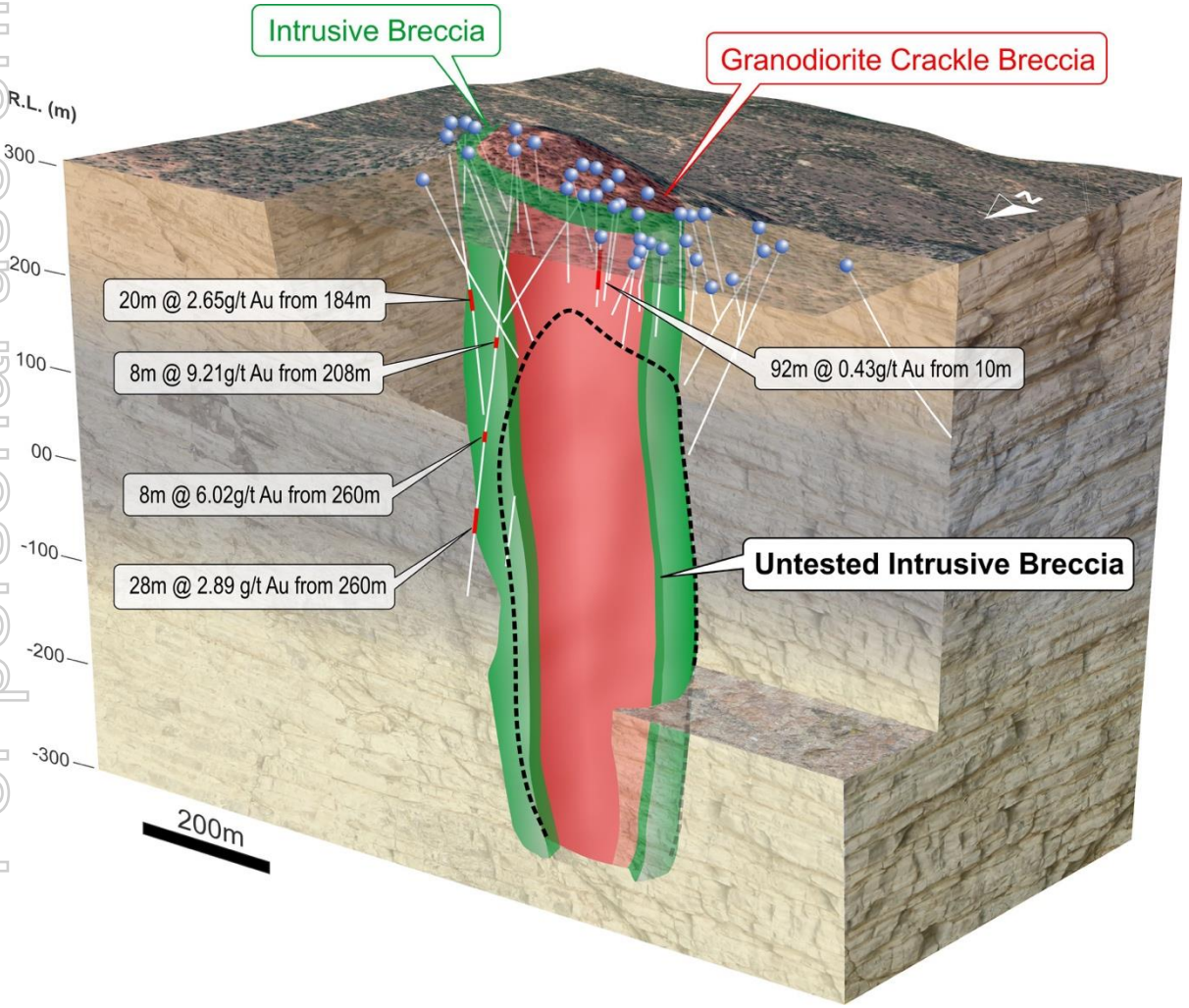

Large breccia and alteration zone

- Significant drill intersections into intrusive breccia on side of hill
- Most drilling has not specifically targeted this intrusive breccia and most intersections are in the top 100m – large volume of breccia remains untested
- Drilling planned to test down-plunge potential at Seventy Mile Mount

Seventy Mile Mount has many similarities with Mount Leyshon and Mount Wright and remains poorly explored

Ravenswood Project – multiple additional targets in prolific corridor

For personal use only

King Solomon
145 g/t Au & 16 g/t Ag

Finnerty's
72 g/t Au & 21 g/t Ag

Pinnacle Creek
304ppm Au & 110ppm Ag

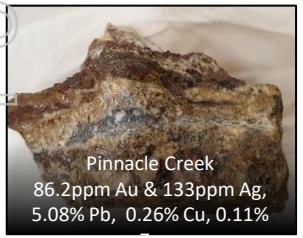
Pinnacle Creek
86.2ppm Au & 133ppm Ag,
5.08% Pb, 0.26% Cu, 0.11%

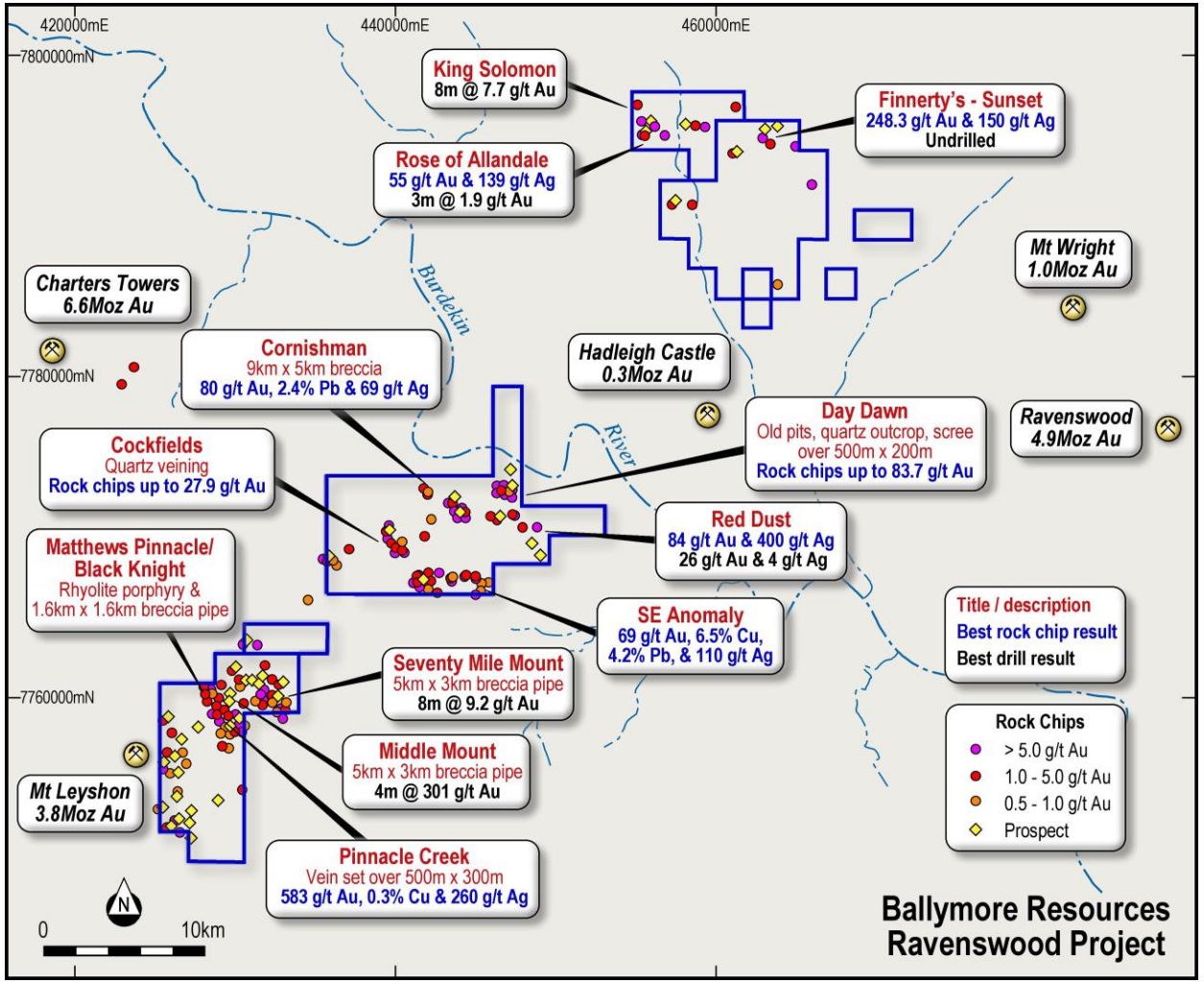

Significant shallow drill results requiring follow-up:

Middle Mount: 4 m @ 301 g/t Au (PSMR15: 32–36m)
King Solomon: 8 m @ 7.7 g/t Au (KRC06: 26–34m)
Red Dust: 2 m @ 13.3 g/t Au (RD015: 59–61m)
Pinnacle Creek: 3 m @ 8.5 g/t Au (MP116: 35–38m)
Cornishman: 1 m @ 29.8 g/t Au (CORC008: 24–25m)

Numerous prospects, drill intersections and geochemical anomalies in prospective corridor remain untested

Ruddygore Project

For personal use only

Ruddygore Project – Copper porphyry and skarn mineralisation

For personal use only

Major copper-silver porphyry target at Ruddygore

- Area mined in the early 1900s but little modern exploration
- Additional bulk polymetallic targets at Maniopota and Torpy's Crooked Creek
- Historic mines sit within an extensive mineralised corridor that hosts Red Dome and Mungana mines (combined 3.2 Moz Au)
- Ballymore is aiming to identify similar bulk deposits based on applying modern exploration techniques to old workings

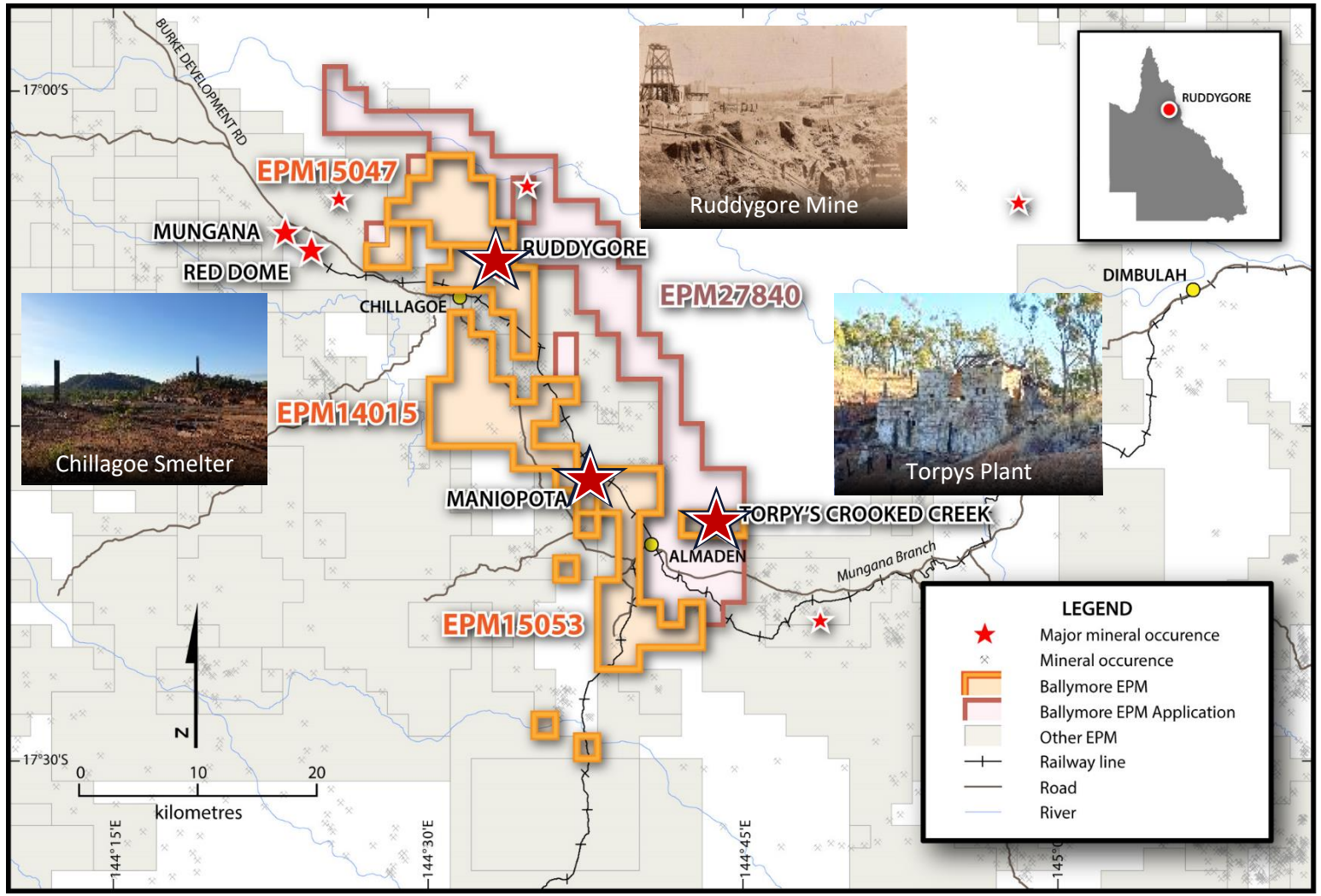

Ruddygore Mine – bulk tonnage porphyry copper target

For personal use only

Ruddygore – 32.5% Cu & 477 g/t Ag

Black Cockatoo – 10.70% Cu, 0.177 g/t Au, 0.17% Bi, 843 ppm Co

Unnamed 392043 – 7.86 g/t Au, 378 g/t Ag

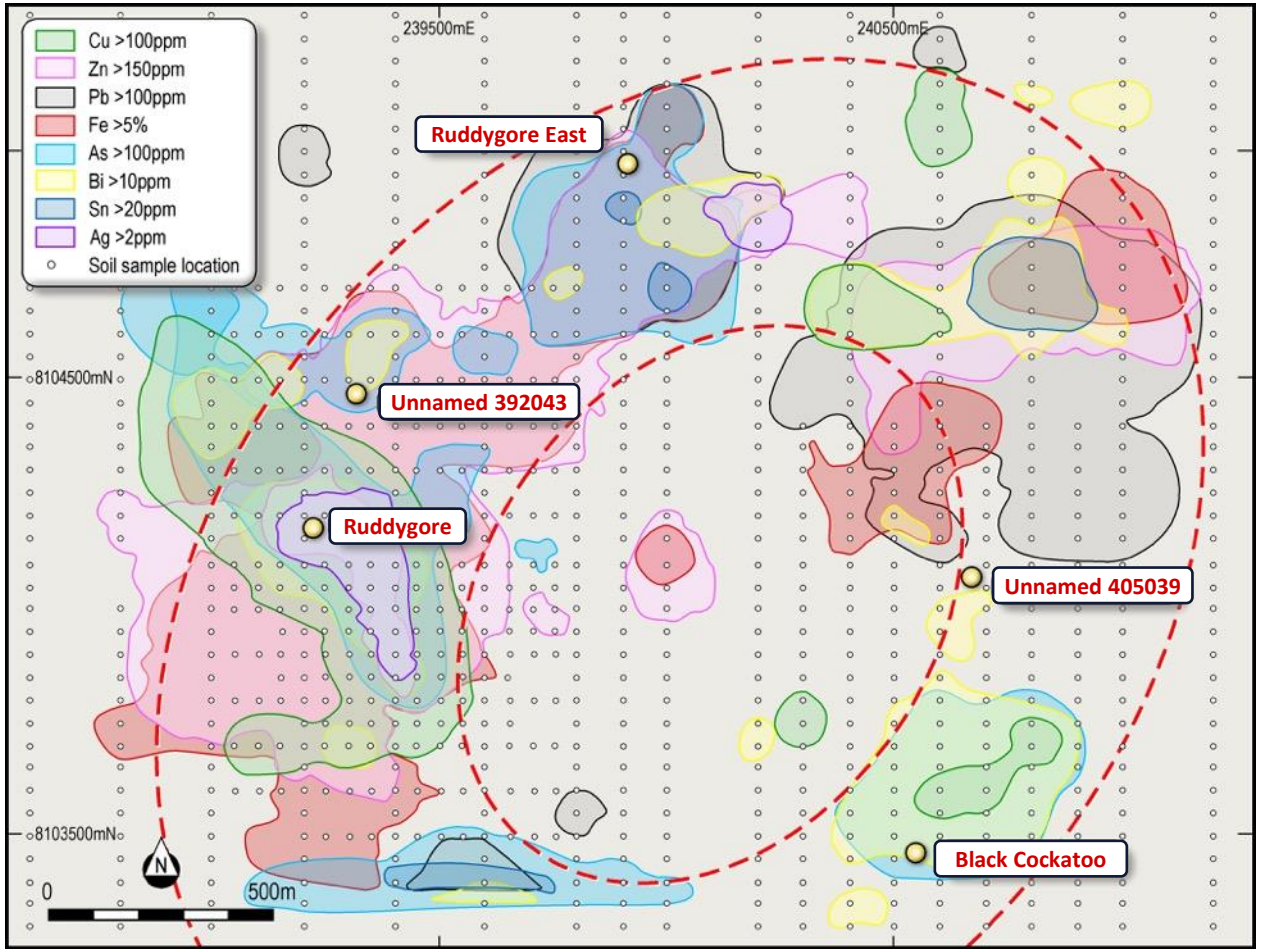

Extensive historic workings

- Mined **29,293 t @ 3.9% Cu, 56 g/t Ag** (1903 & 1909)
- Mineralisation hosted in stockworks, veins and breccias
- Major soil sampling program defined **2.8 km x 1.9 km polymetallic anomaly**
- Only 26 drill holes completed for 1,669 m (1962–1990). Significant results include:

3’ (0.9 m) @ 13.6% Cu and 50 g/t Ag
11 m @ 1.3% Cu (Ruddygore No. 1: 7.6–18.6m)
24 m @ 1.1% Cu, (RAT-15: 0–24 m) including 4 m @ 3.2% Cu (12–16m)

Major soil anomaly defined associated with numerous historic workings – IP survey underway to test anomaly

Forward work plan – multiple drill targets to drive near term news flow

For personal use only

Over 10,000m of drilling is planned over multiple advanced targets over the next 18 months:

- **Ravenswood Project Drilling**
  - Seventy Mile Mount gold target
  - Middle Mount gold target
  - Pinnacle Creek gold target
- **Ruddygore Project Drilling**
  - Ruddygore bulk tonnage copper porphyry target
  - Torpy's Crooked Creek silver- lead target
  - Maniopota gold-lead-zinc-copper-silver target
- **Dittmer Project Drilling**
  - Extensions to Dittmer high grade gold / copper mine
  - Follow up recent Loch Neigh high grade silver hit (5,395 g/t Ag)
  - Cedar Ridge gold stockwork target
  - Andromache porphyry gold-copper target

In addition, extensive field work and geophysics will be undertaken to advance substantial pipeline of additional prospective targets

Corporate Snapshot

ASX code	BMR
Shares on Issue	121,357,889
Market Cap (as at 26/10/2021)	$27.9m
Cash	$6.2m
Enterprise Value	$21.7m
Options on Issue:	5,520,000

Ballymore Resources Board members (l to r) Andrew Gilbert, Nick Jorss, David A-Izzeddin, and Company Secretary Duncan Cornish

For further information:

David A-Izzeddin
Technical Director
daizzeddin@ballymoreres.com

For personal use only